

ADULT
SERVICE

R373-
1
TRE
1964

C.I. TREASURES '64



For Reference
Not to be taken
from this library

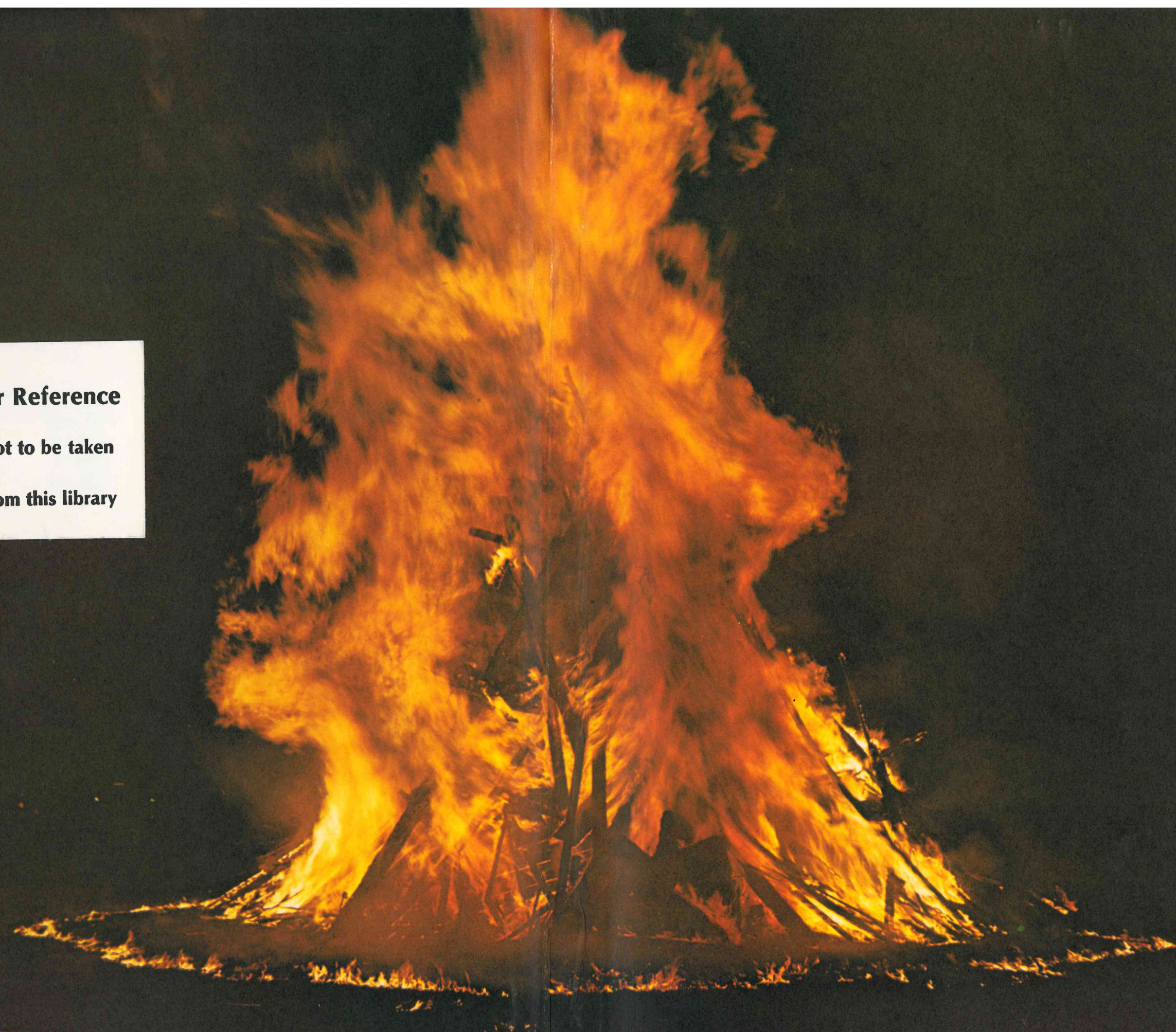

*THE
SENIOR CLASS*

REFERENCE USE

of

*CENTRAL ISLIP HIGH SCHOOL
CENTRAL ISLIP, LONG ISLAND, NEW YORK*



Presents

C. I. TREASURES

OF

1964

CENTRAL ISLIP
PUBLIC LIBRARY
Central Islip, N. Y. 11722

FOREWORD

As we read through the pages of the "Treasures" for 1964, may we be reminded of the many pleasant and profitable experiences we have shared during our high school years. Let us look forward to meeting life's challenges wisely and trust that we bring credit to those people who have helped us so much.

As time marches on, this book will become a remembrance of all those things we hold dear. It will, indeed, become a "Treasure Chest" of memories!

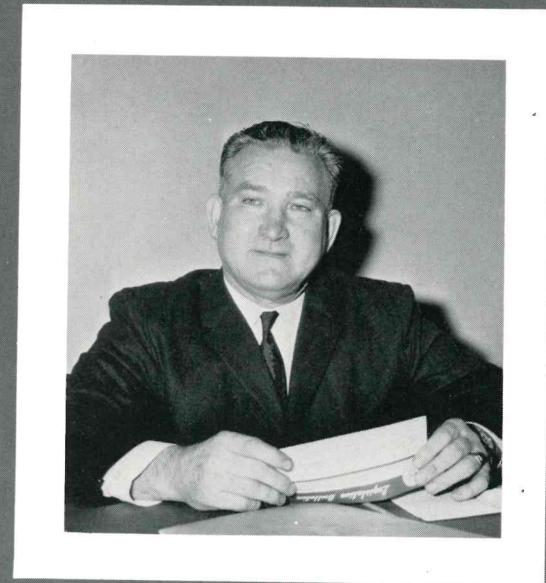

We, the Class of 1964, wish to express our heartfelt sympathy and grief on the death of Mr. Andrew Morrow. Born in Ireland, Mr. Morrow came to America at the age of 13 and from the time he was 19 until his death he was employed at the Central Islip State Hospital. Mr. Morrow led a very active fraternal life during his many years in our town and served as a member of the Central Islip School Board for over 15 years.

CONTENTS

DEDICATION	3	FAVORITES	65
ADMINISTRATION	5	ACTIVITIES	69
FACULTY	9	SPECIAL APPRECIATION	82
SENIORS	19	ATHLETICS	83
PERSONALITIES	52	(Boys 84—Girls 103)	
STATISTICS	53	FACULTY SAYS	107
UNDERCLASSES	59	"1952"	110
		EPILOGUE	112

DEDICATION



In recognition of his constant services to our school, we, the Class of 1964, dedicate our yearbook to Mr. Walter Sullins—scholar, sportsman and friend. His devotion to the highest ideals in everything from mathematics to basketball has shown us what true excellence is. He has been ever willing to help us in our studies and his unfailing kindness in the classroom and on the athletic field have prodded us to ever greater heights of achievement. To know this man is to like him; to like him is to be filled with respect and admiration for a man who has been such an inspiration for the students of our school.

Welcome to Mr. John Leitch, Jr.

The Senior Class of 1964 wishes to show our great appreciation to you for the guidance and help you rendered our class in years gone by, especially during our sophomore year.



In Recognition of

Miss Margaret (Ma)
Mannix

The Senior Class of 1964 wishes to recognize you for the many years of service you have given our school, the English department and classes, and especially our Senior Classes (past and present). May other classes in future years benefit from your service and guidance so generously accorded.



Mr. Joseph (Coach)
Barlin

The Senior Class of 1964 wishes to recognize you for your many years of service to our school on the athletic field and in the classroom. You have raised our Physical Education and athletic programs to the high standard they now hold.

May the future years continue to prove that your hard work and long hours of devotion were not in vain.

In Appreciation to Mr. Harvey Shane



The Senior Class of 1964 wishes to extend its welcome to you as our new Assistant Supervising Principal. Our schools, we are sure, can only profit from your current administrative duties.



ADMINISTRATION



ANTHONY ALFANO
Vice-President

UFSD "13" Board of Education

Central Islip,
New York



CHARLES MULLIGAN
President



Reviewing Reports are (l to r)



MAURICE O'CONNELL, (left) and WILLIAM VOGT



EDWARD ENDE, WILLIAM CRAWFORD, ANDREW MORROW



ROBERT BURES
Treasurer

Our Assistant Supervising Principal's Message

I would like to extend my sincere congratulations to each member of the 1964 Graduation Class. Another phase of your life is now history; like most of us you will remember these days with fondness.

Now, however, is the time for you to look to the future, for it is in the future that you will find the success and happiness we all seek. It is in the future that the skills and attitudes you have learned will be put to the test. I trust that as you work to attain these goals you will always remember to treat your fellowman with the respect and dignity he is entitled. If you do, you will be rewarded with a happy and interesting life.

J. J. Leitch

Our Supervising Principal's Message

Dear Graduates,

"TO THE CLASS OF 1964" I extend my sincerest congratulations. The past four years have gone by far too quickly, but they are wonderful years to be remembered.

To each of you I wish the best and hope that all your dreams come true.

I am proud to have played a small part in your academic achievements and will always be interested in your future.

Sincerely yours,
F. W. Shertenlieb



Our High School Principal



Dear Seniors,

A senior knows the purpose of the Central Islip High School is to develop in each of our graduates the knowledge and attitudes that will permit him to serve, preserve, protect, develop, and transmit to others the values of our glorious heritage, our freedom, and our democratic way of life.

You, the graduate, have achieved this objective through your active participation in our school curriculum, our school instruction, our school activities, and our school life. I know that you will apply this objective in all your future life work.

My wish is that you achieve the greatest possible success in all of your hopes and dreams. May I extend to each of you a very happy and fruitful future.

Sincerely,
P. H. Marquette

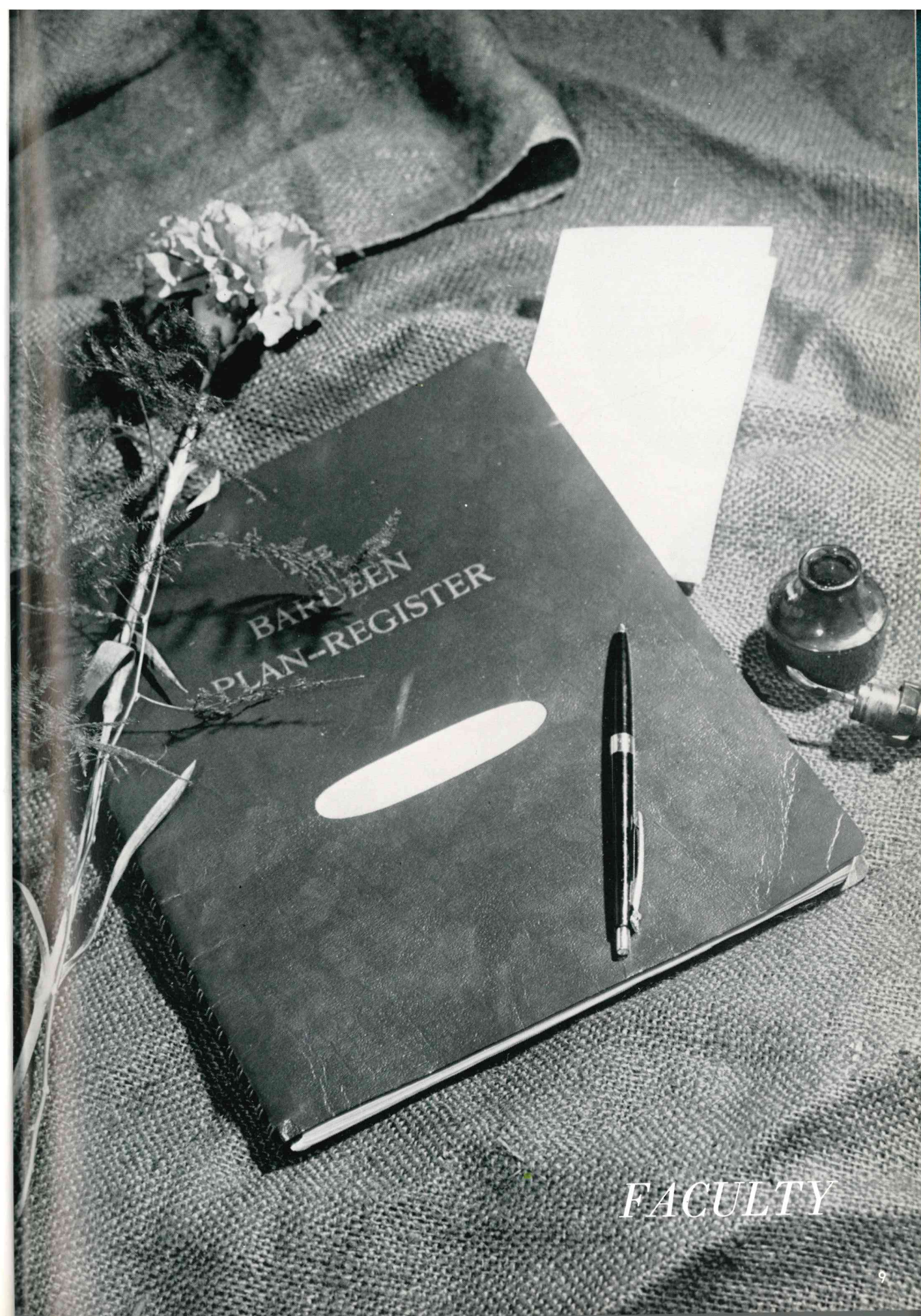

FACULTY

ANTHONY ARMATA
Physical Education



RICHARD BROWN
Social Studies



MARY CAMSON
English



JOSEPH DE SANTIS
Art
(Advisor)



JOHN ABBENANTE
Business

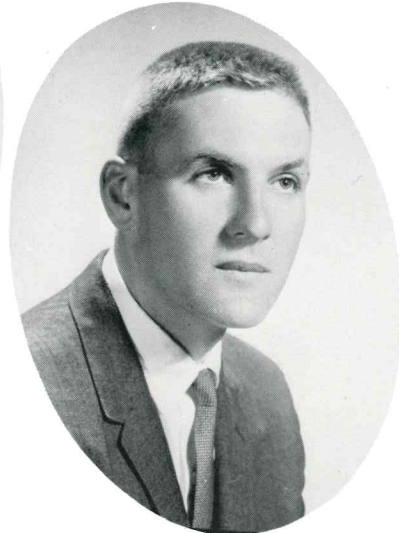

JAMES BYRNE
English

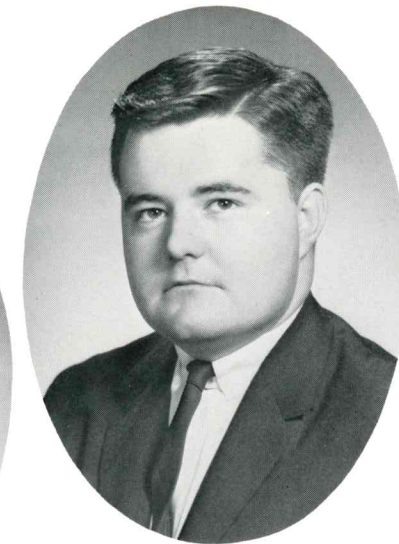

ROBERT ATKINS
Art

FREDERICK BELEC
Music
(Dept. Chairman)

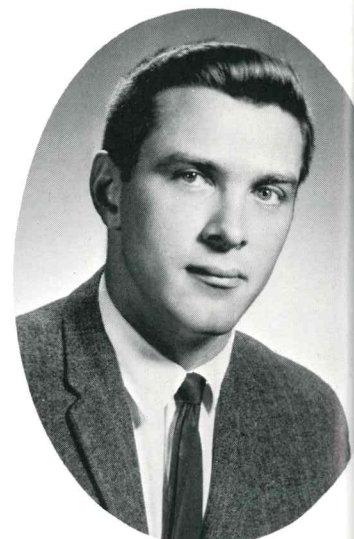

MARYANN CAREW
English

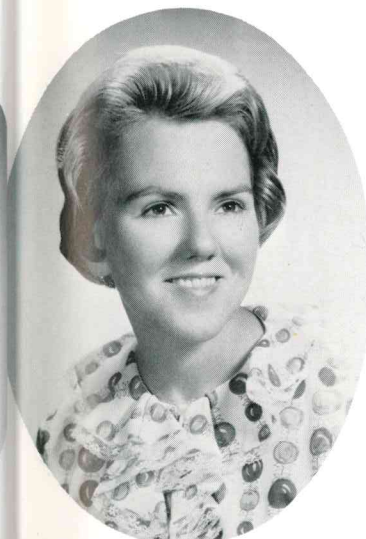

JOSEPH CROWLEY
Special



NORMAND AUDETTE
Music

JUDITH BACKON
Business



JOSEPH BARLIN
Athletic Director



JAMES CHRISTIAN
Industrial Arts
(Dept. Chairman)

JOHN CLAYPOOL
English



NANCY COLLIS
Physical Education

JOSEPH ELLIFFE
Science



JOHN HANHAM
Mathematics



FREDERICK KLARMAN
Art



JOHN MARTENS
Industrial Arts



JESS DORSO
English



NANCY HOFFMAN
Business



LAURA ESCOBAR
Language



ROLAND HAMEL
Business



PHILIP KUSTOFF
Language
(Dept. Chairman)



JOHN MARKEY
Social Studies



JAMES GOODWIN
Science



MARGARET MANNIX
English
(Dept. Chairman)



DAVID GOLDSTEIN
Driver Education



WILLIAM HAHN
Mathematics

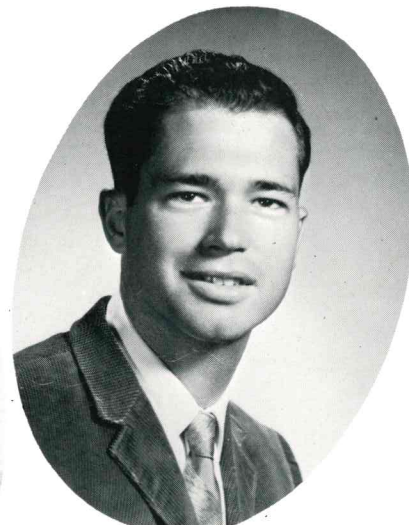

MORRIS LEVINE
Mathematics



NAOMI MARCOPOULOS
Physical Education



ROBERTA MILLER
Language



HELEN O'PEZIO
Business
(Dept. Chairman)



LOUIS RABINOWITZ
Science



HARVEY SHANE
Social Studies



HAROLD MILLER
Science
(Dept. Chairman)



JEAN PERRY
English



BENJAMIN MORSELLI
Physical Education
Health



MALCOLM OLSEN
Business



VIRGINIA RINDFLEISCH
Business



JOHN SEXTON
Social Studies

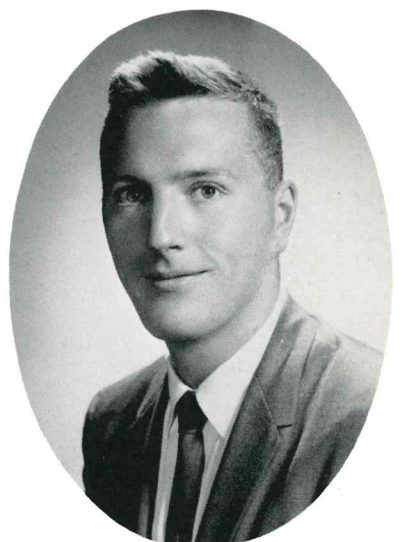

NORMAND NADEAU
Science



JANET OBERVDORFER
Home Economics



BERNARD ROSENTHAL
Business



NANCY MULLEN
Business



NANCY ROCKER
Home Economics



DONALD SCHABNER
Social Studies



WALTER SULLINS
Mathematics
(Dept. Chairman)



WILLIAM ZUK
Industrial Arts



HAROLD SORENSON
Social Studies
(Dept. Chairman)



CATHERINE ENDE
School Nurse Teacher



ROSEMARY CURRAN
Librarian



JOSEPH FALCON
Attendance



JOHN SYKORA
Science



RAYMOND WURM
Social Studies

GUIDANCE STAFF
ANTHONY NICOLETTI
WILLIAM FIBKINS
VERNA BOYLE
(seated) Secretary
MARILYN SPENCER



ANN WALKER
English

GEORGE WEBBER
Physical Education



PHILIP WILLIAMS
Language and
English



OFFICE
STAFF



SENIOR CLASS OFFICERS WITH ADVISORS
(Standing, from left to right) . . . Ralph Carbone, Vice-President; Karen Stocker, Secretary; Gloria Miranda, Treasurer; Brian Patton, President. *(Seated our Advisors)* . . . Miss Mannix and Mr. Sorenson



SENIOR SOCIAL COMMITTEE
 Advisor: Mr. Sorenson

SENIORS

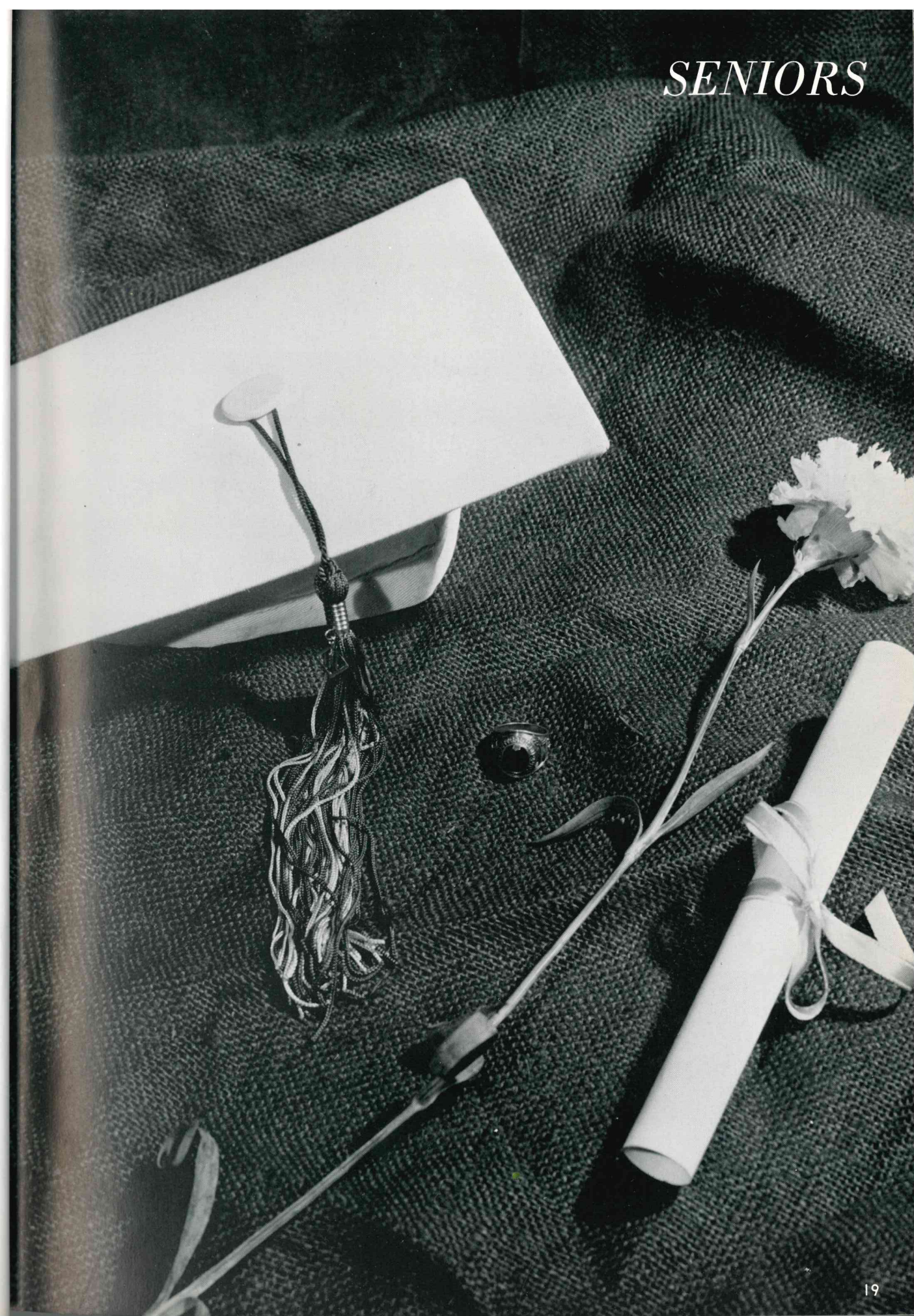

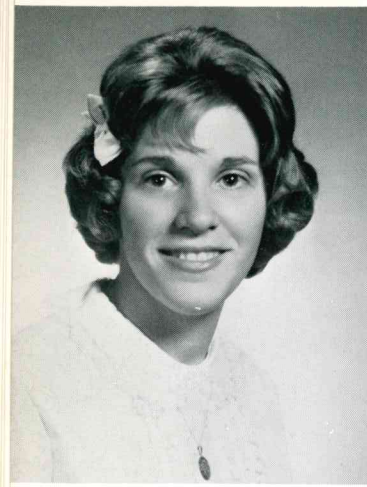

PHYLLIS MARY
ABAMONTE
"Phil"



NICHOLAS JOHN
ABATE
"Nick"



BARBARA ATTELLO
"Barb"

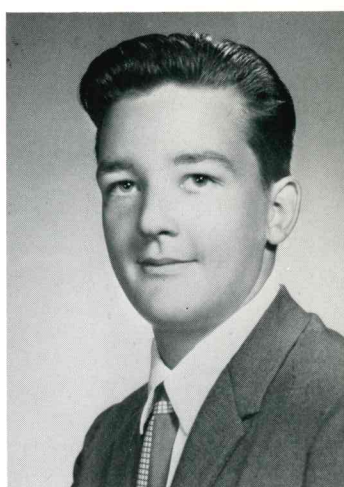

ROBERT GEORGE
BAKER
"Bob"

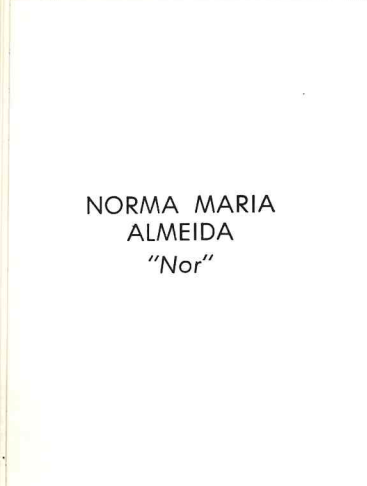

NORMA MARIA
ALMEIDA
"Nor"



NILDA YOLANDA
ALVARADO
"Nilda"



ANTHONY THOMAS
BARRESI
"Tony"



BARBARA EVELYN
BECHTEL
"Barb"



LORRAINE THERESA
ALWISE
"Lori"



JULIA BELLE
ANDREASSI
"Julia"



MARGARET KATHREN
BENNERS
"Kathy"



HAROLD EDWARD
BINNIE, JR.
"Hal"

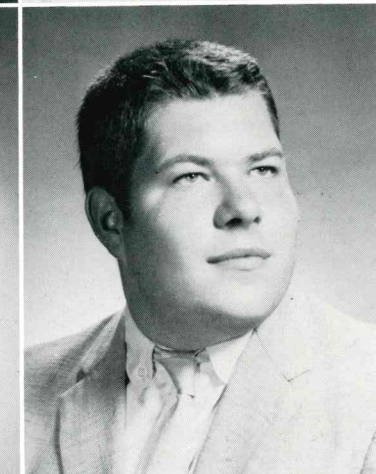

ANTOINETTE MARIE
ANGELLO
"Toni"

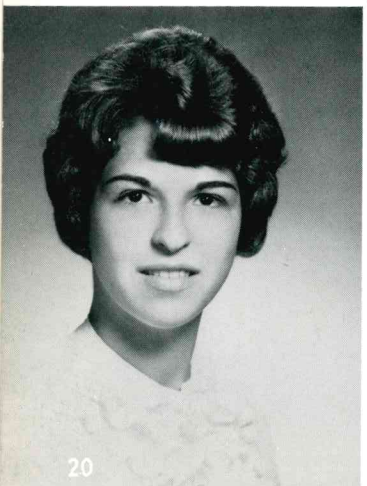

RAYMOND THOMAS
ARNOLD
"Ray"



ROBERT WILLIAM
BLAIR
"Bob"

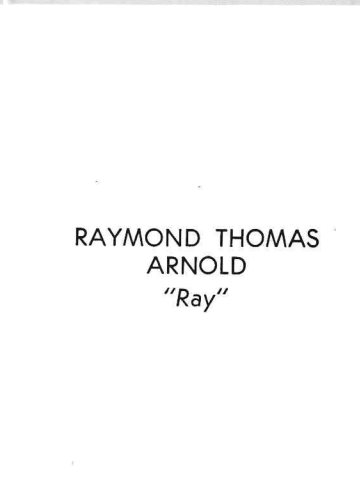

DONALD BLUM
"Don"

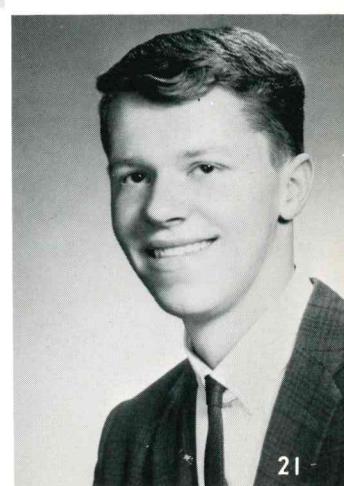

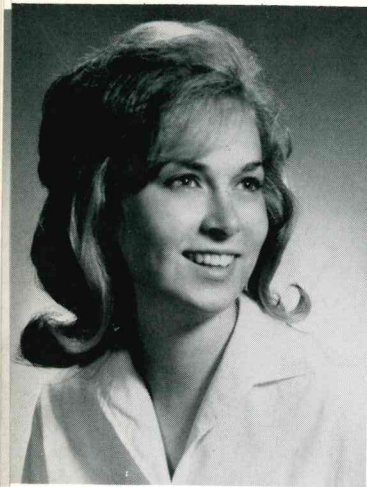

KAREN CATHERINE
BOHLMAN
"Karen"

ROBERT ANTHONY
BRADLEY
"Bob"



LORETIE A.
ANO
"e Cap"

RALPH CARBONE
"Ralph"

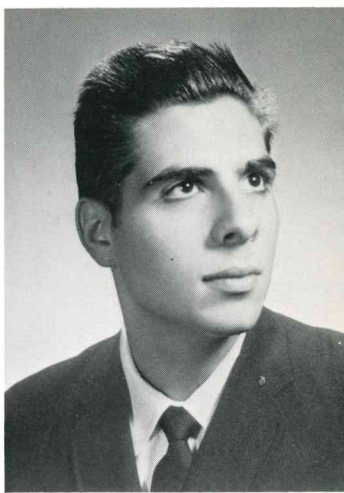

BARBARA BROWN
"Barbara"

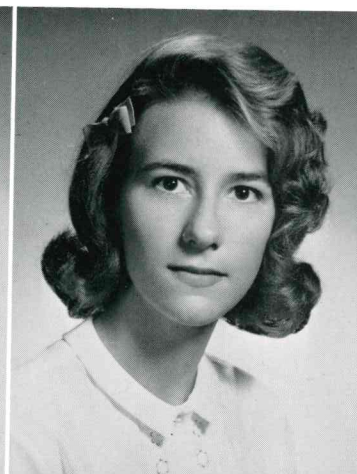

KAREN MAUREEN
BROWN
"Karen"

PATRICIA ANNA
CAREW
"Pat"

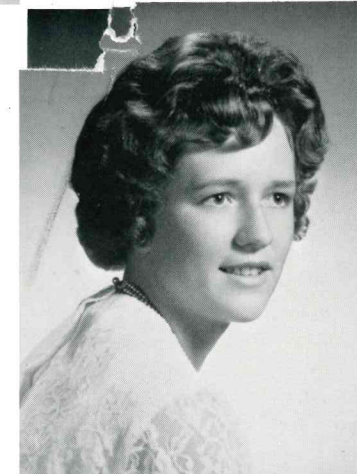

JANET B.
CARPENTER
"Jaycee"

LINDA JEAN BUNCE
"Bouncie"



ANN CALDWELL
"Annie"

CATHERINE SARAH
CARSTAIRS
"Cathy"

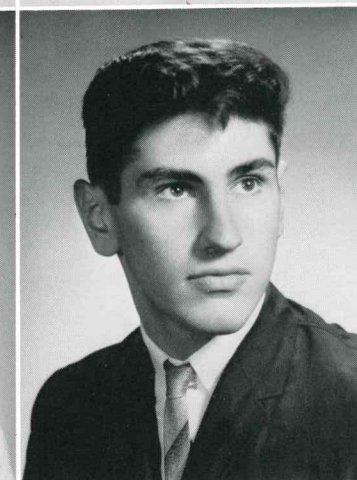

RICHARD VINCENT
CASAZZA
"Richie"



ROSANNE MARY
CANNATA
"Roe"

RENNA CANONICO
"Renna"



KEVIN JOHN CASEY
"Kevy"

BRICE N. CASSENTI
"Brice"

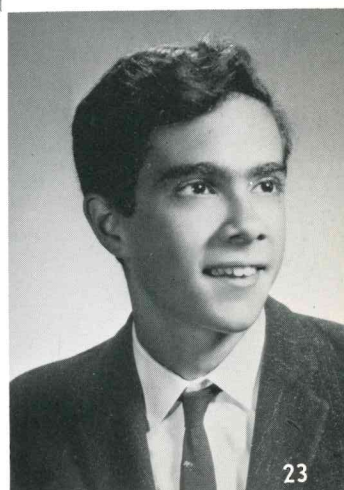

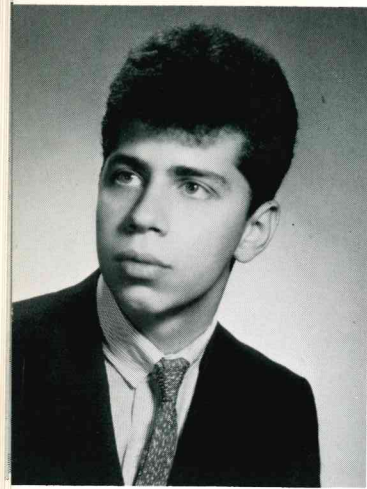

JOHN PATRICK
CERRITO
"Johnny"



NOR'HONY
CHEY



LORETTA COSMA
"Retta"



BARBARA H.
CHRISTY
"Bobbi"

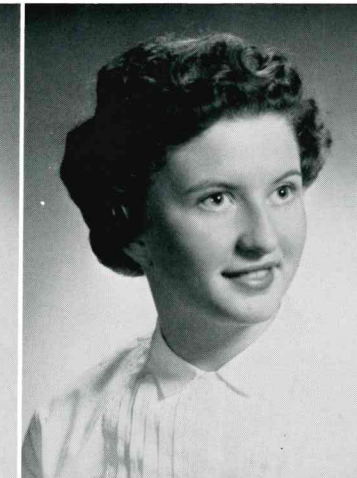

LUCILLE CRAVOTTA
"Lou"

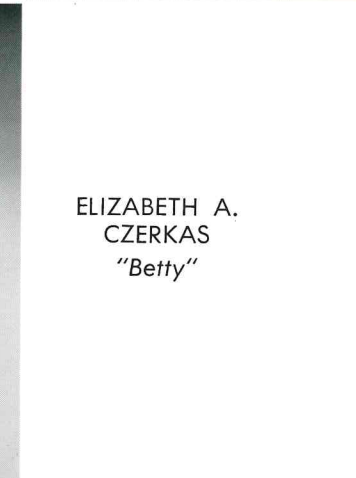

EUNICE MARIE
CRANE
"Noonie"

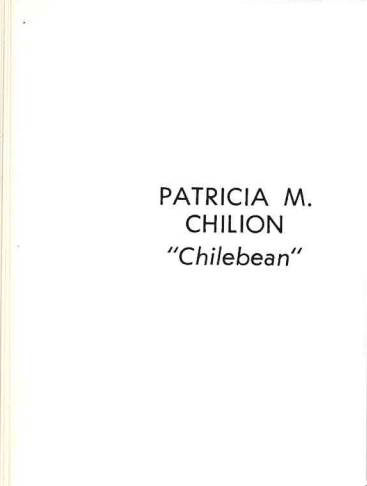

PATRICIA M.
CHILION
"Chilebean"



LOUISE CLUM
"Clumy"



EVELYN ANN
CONNORS
"Evie"

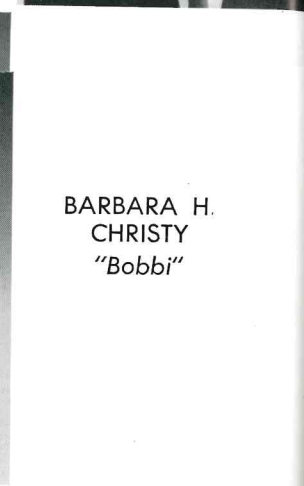

JOHN DAINO
"John"

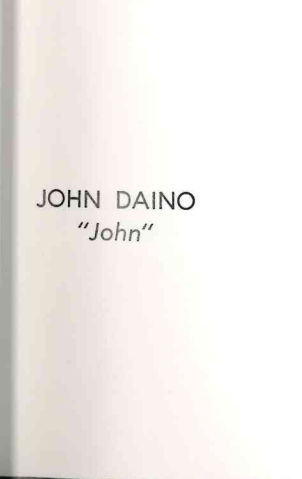

ELIZABETH A.
CZERKAS
"Betty"

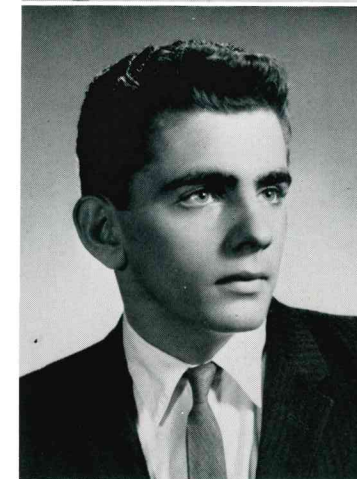

DOROTHY M. DALE
"Dottie"



ELIZABETH B.
CORSITTO
"Liz"



ELIZABETH K.
CORSITTO
"Liz"



SHAARON M.
DALTON
"Sha"



PETER TIM DAVEY
"Pete"



SHAARON M.
DALTON
"Sha"



PETER TIM DAVEY
"Pete"



SHAARON M.
DALTON
"Sha"

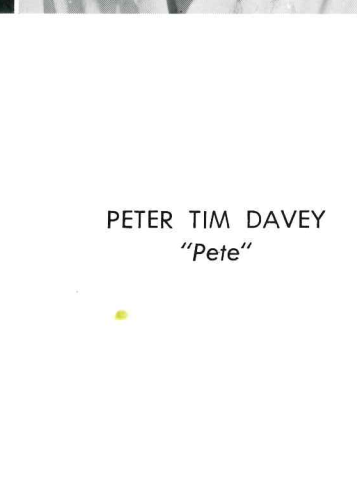

PETER TIM DAVEY
"Pete"



PETER TIM DAVEY
"Pete"



HERESA A.
DELANEY
"Terry"

PATRICK RALPH
DELL'ITALIA
"Pat"

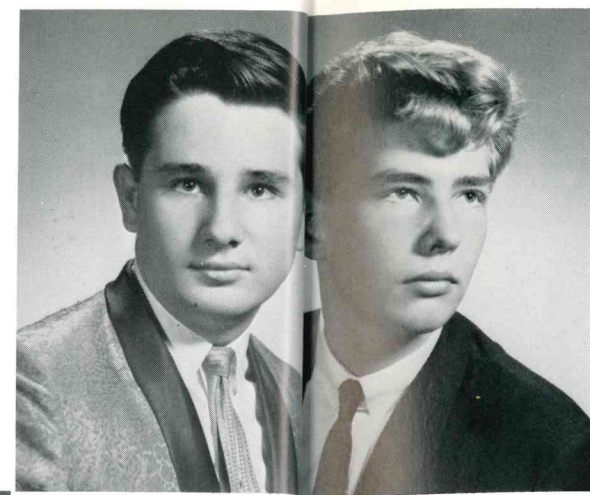

STEVEN WALTER
EASTWOOD
"Steve"

MARGARET MARY
ELLIFFE
"Marge"



NICHOLAS DERICCO
"Nick"

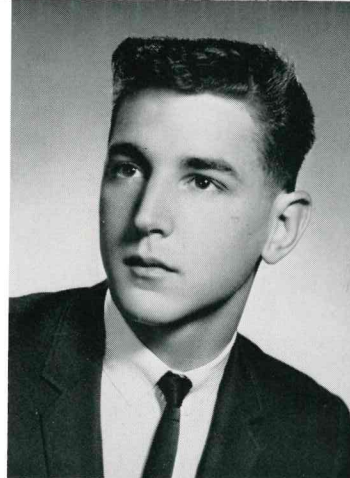

GERALDINE
DEVINCINTIS
"Gerri"

EVELYN ANN
FARRELL
"Evie"

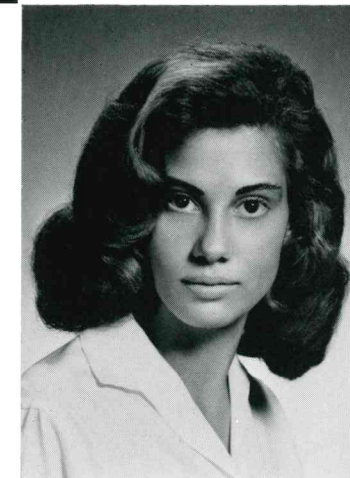

META FAYDEN
"Pat"

DAPHNE ELIZABETH
DOELGER
"Daph"

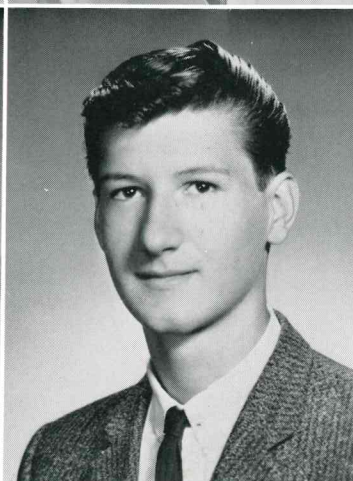
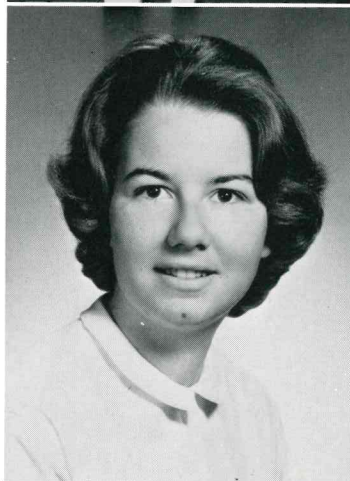

WILLIAM DONNELLY
"Bill"

BARBARA MARIE
FINKENAGEL
"Babs"



PATRICIA ANN
FINKLE
"Penny"

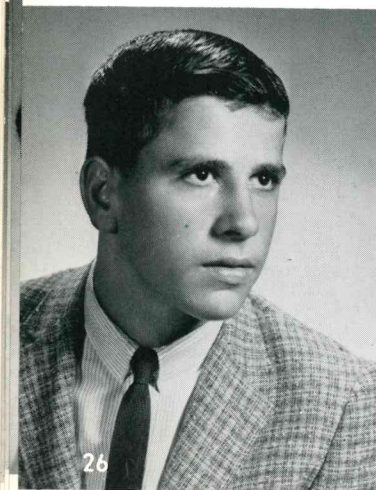

ROBERT E. DOYLE
"Bob"

GERALD JOSEPH
DUBRINO
"Gerry"

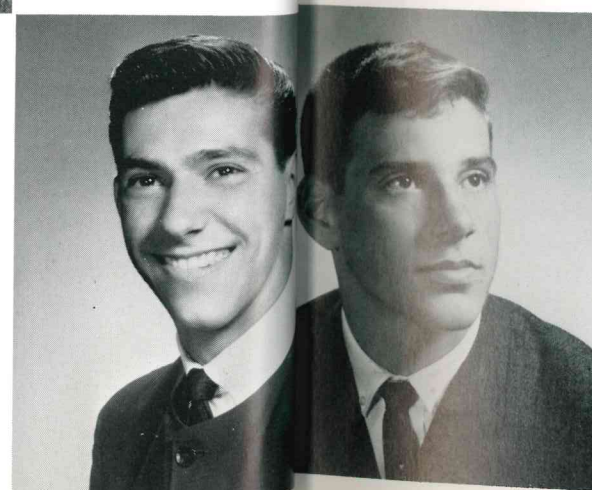

DONALD JAMES
FISCHER
"Fish"

THOMAS LAWRENCE
FITZGERALD
"Butch"





DENNIS FITZPATRICK
"Danny"

WILLIAM KEVIN
FITZPATRICK
"Fitz"



PATRICIA ANNE
GLEASON
"Pat"

PATRICIA ANNE
GOLDER
"Pat"



JANE LORETTA
FORSYTHE
"Janie"



THOMAS FRANCIS
FRIDAY
"Joe"

JUDITH MARIA
GOMEZ PEREZ
"Judy"

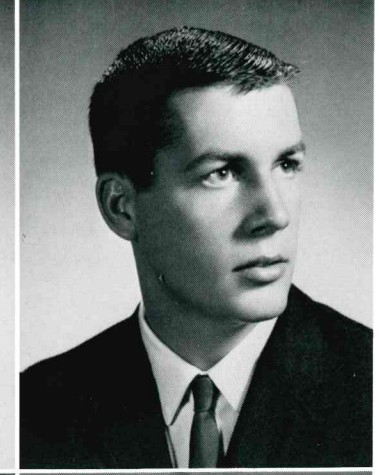

EDWARD G. GOWLER
"Thumper"

CHARLES HENRY
FRIEDMANN, JR.
"Chickey"

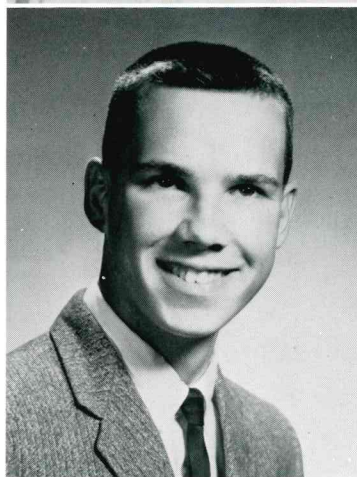

ANNETTE GALVANO
"Annette"

DONALD GRANT
"Donald"

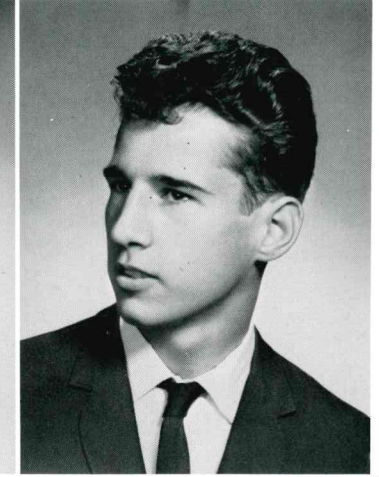
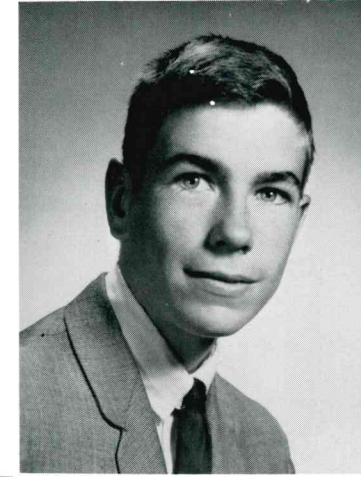

CHARLES PATRICK
GRECO
"Patrick"

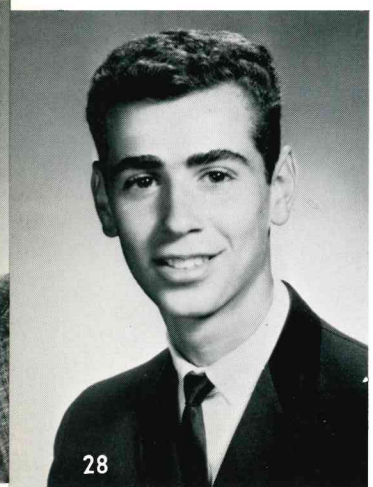

JAMES
GIARRATANO, JR.
"Jack"

MICHAEL F. GILBERT
"Mike"

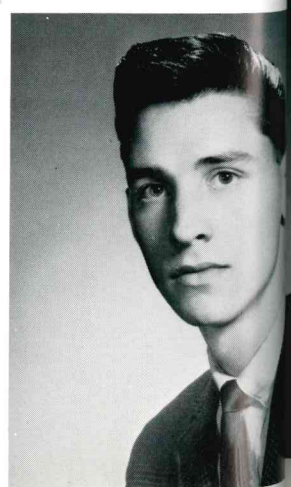

FRANK J.
GRZYWACZ
"Frank"

HEIDI HELGA HAASE
"Rabbit"



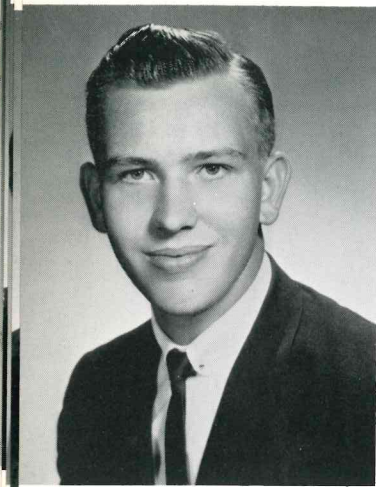

ROBERT THOMAS
HAMILTON
"Hammy"



MARGARET ANN
HAND
"Peggy"

ARLENE HOPPER
"Arlene"

LORRAINE ANN
HORVATH
"Lorraine"



RAYMOND ANTHONY
HARLOW, JR.
"Ray"

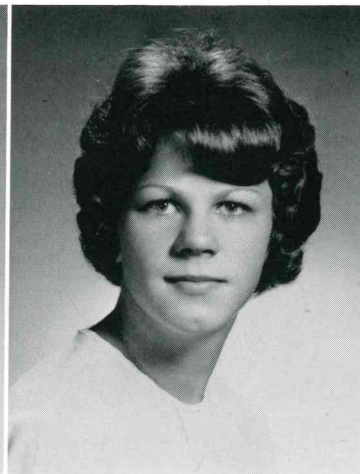
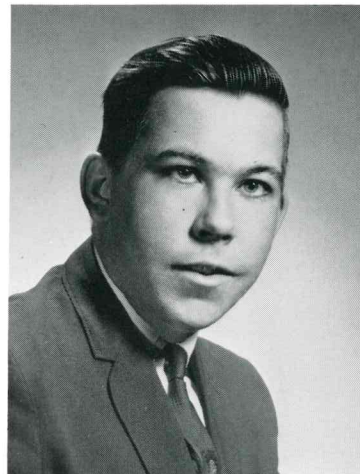

EILEEN HARPER
"Eileen"

PETER HOWARTH
"Pete"

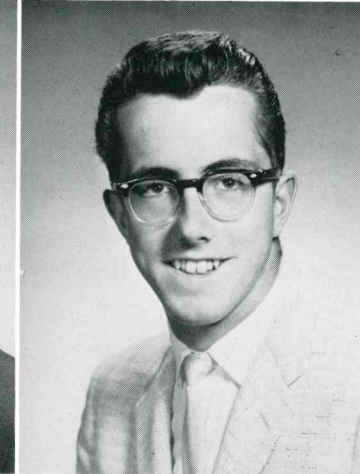
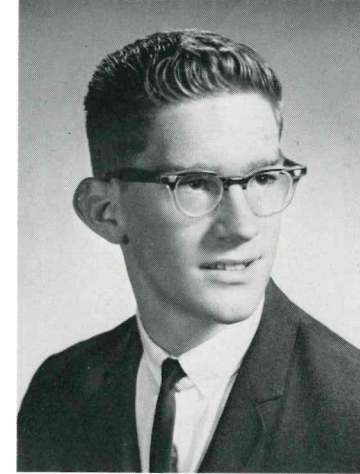

THOMAS JAMES
HOWLEY
"Mumbles"

HELEN PATRICIA
HARVEY
"Helen"

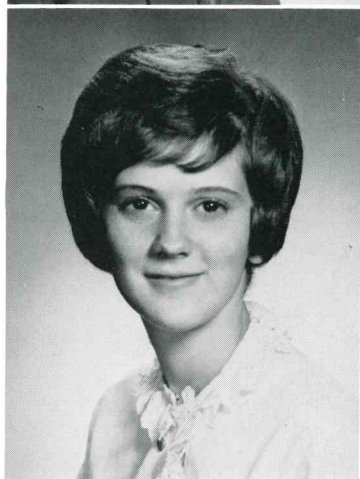

DON JOSEPH
HASSELMAN
"Don"

DENISE ANN JAMES
"Denise"



JUDITH C. JOHNSON
"Judy"

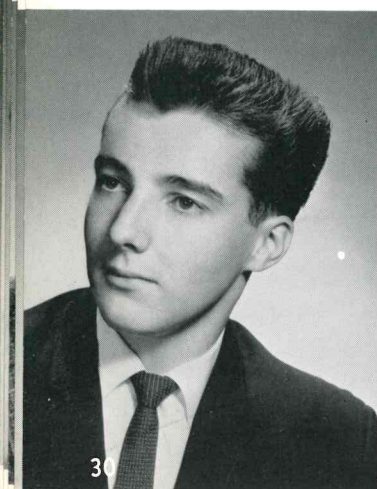

WILLIAM HICKS
"Bill"

KENNETH WILLIAM
HOLLY
"Ken"

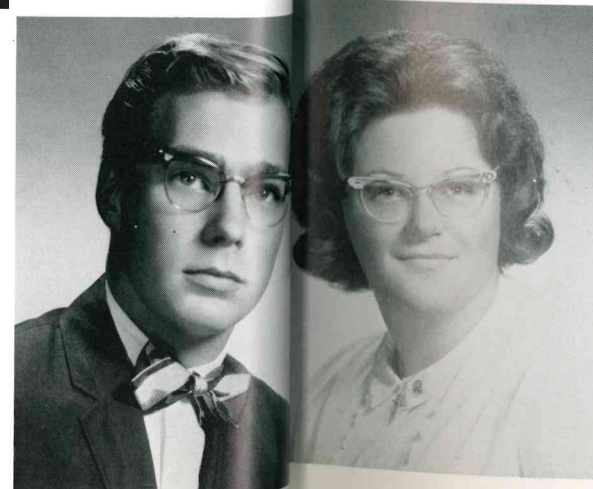

MONICA A. JONES
"Monica"

ROBERT LEO JUDGE
"Bob"

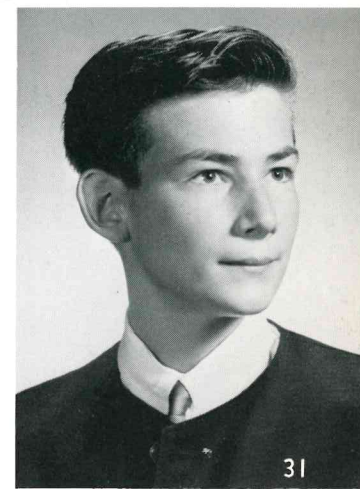

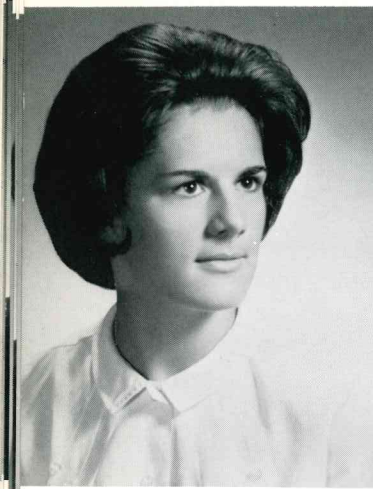

MARYANN
KAVANAUGH
"Maryann"

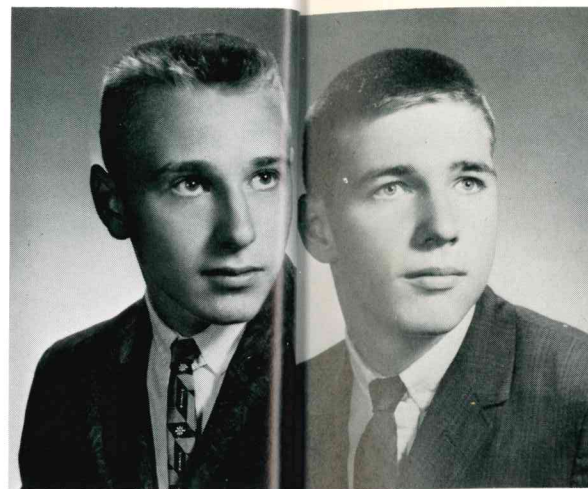

JOHN H. KEEHNER
"John"

WILLIAM E. LENNON
"Toga Bill"

SHARON M. LEWIS
"Sharon"

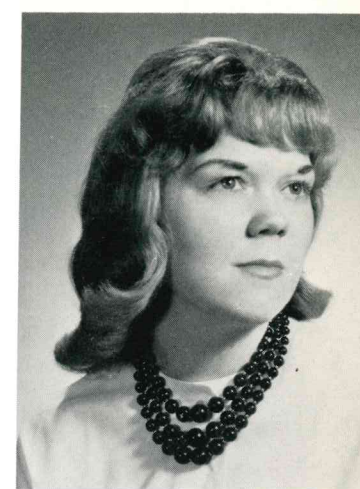

DENNIS JOSEPH
KELLY
"Dennis"

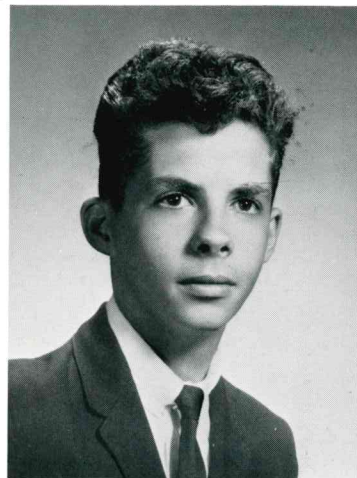

DIANE MARIE
KENNEDY
"Dee Dee"

MARGARET ANN
LINDQUIST
"Peggy"



ARTHUR P.
LINDSTROM
"Artie"

DONNA LEE KING
"Don"



PATRICIA
ELLENPAULA KLEIN
"Pat"

BARBARA LOEB
"Louie"



GEORGE DANIEL
LORME
"Gig"

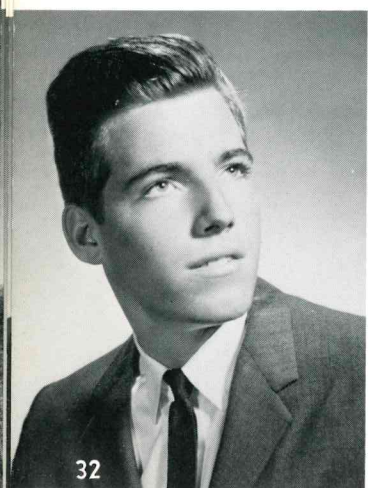

KENNETH MICHAEL
KYLE
"Ken"

HELGA KAROLE LANG
"Helga"

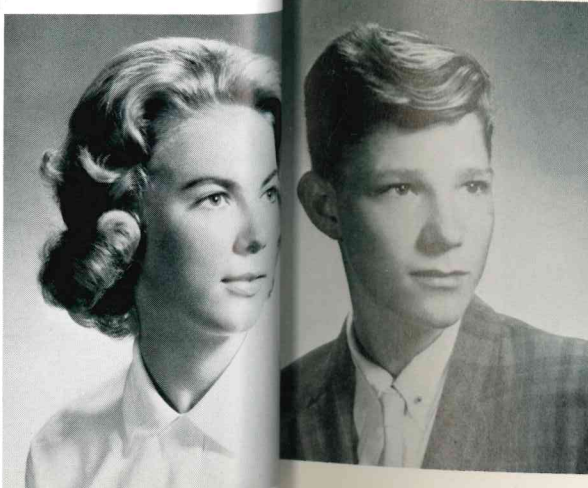

JOHN JOSEPH LORME
"John L."

SHELIA DARNELLA
LOVING
"Shelia"



CENTRAL ISLIP
PUBLIC LIBRARY
Central Islip, N. Y. 11722



JOSEPH LOWE
"Joe"

JOANN CAROL
MACCARONE
"Jo"

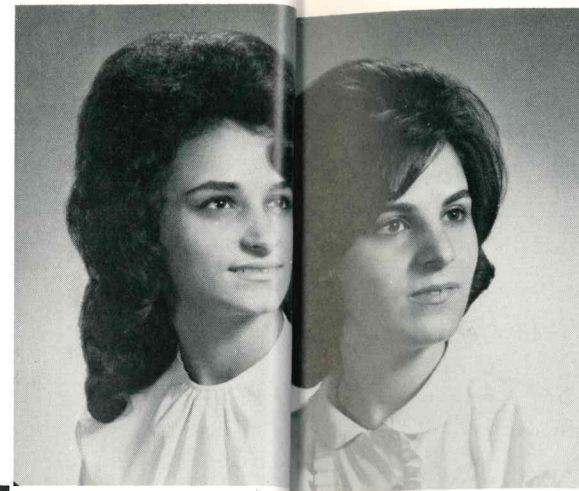

KATHLEEN MASI
"Kathy"

RICHARD MASSIMINO
"Richie"

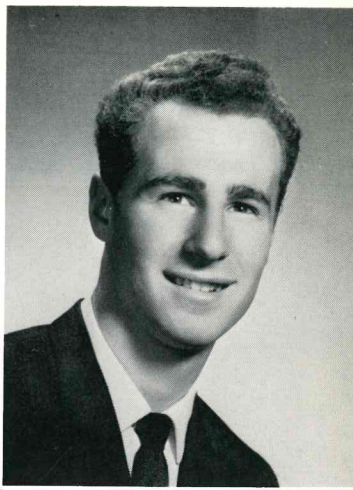

MARCELA A.
MACHADO
"Marcela"



CAROL LEE MACKE
"Mack" LAURA J. MAVRUKAS
"Laura"

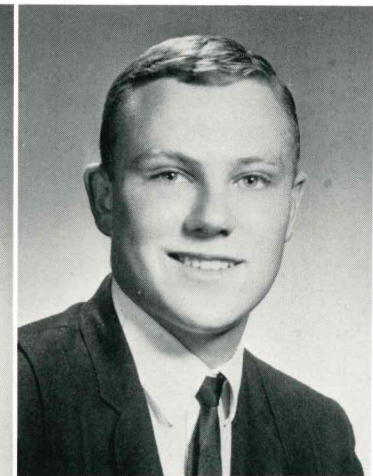
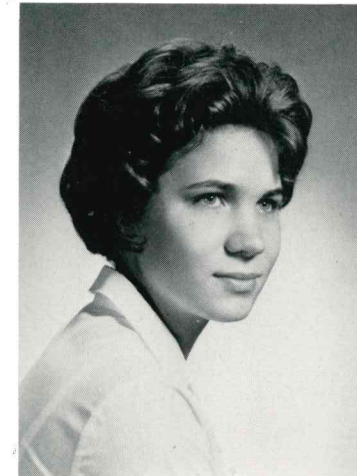

EDWARD McCLUSKY
"Eddie"

PATRICIA ANN
MARRONE
"Patty"

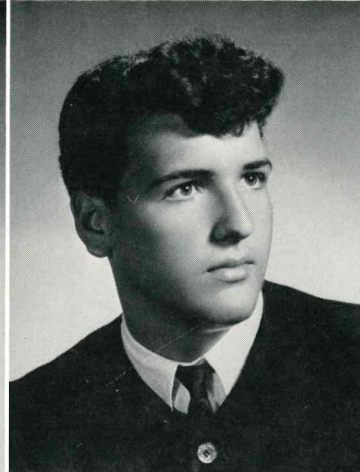

DANIEL MAXIE
MARTINEZ
"Max" PATRICIA ANN
McCONNELL
"Pat"

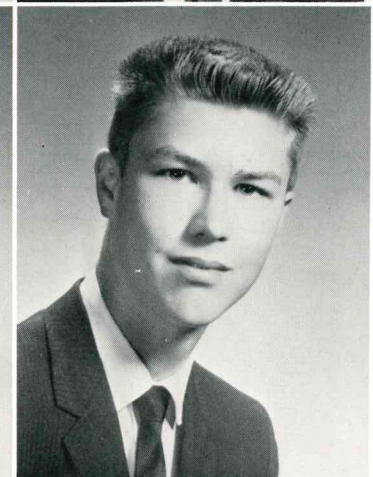

KENNETH JOSEPH
McDONOUGH
"Ken"



JOAN ELAINE
MARTINEZ
"Joanie"

ROBERT WILLIAM
MASHMANN
"Bobby"

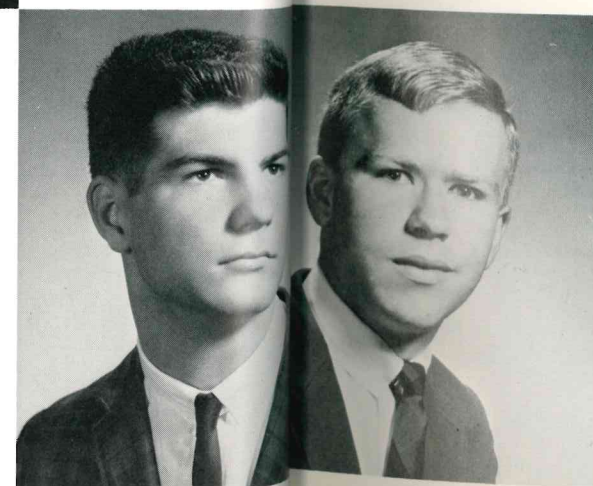

ROBERT McEVOY
"Mac"

CHRISTINE ANN
McGIBNEY
"Cookie"

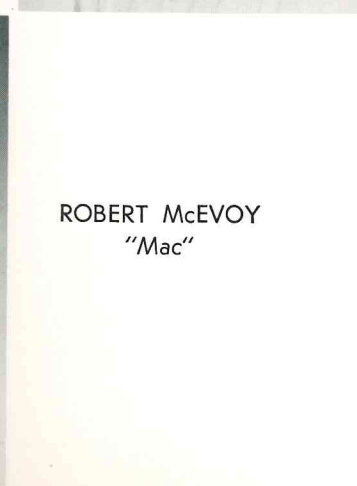



JANICE MARIE
McGOWAN
"Janie"

BRIAN J. McGRATH
"Brian"

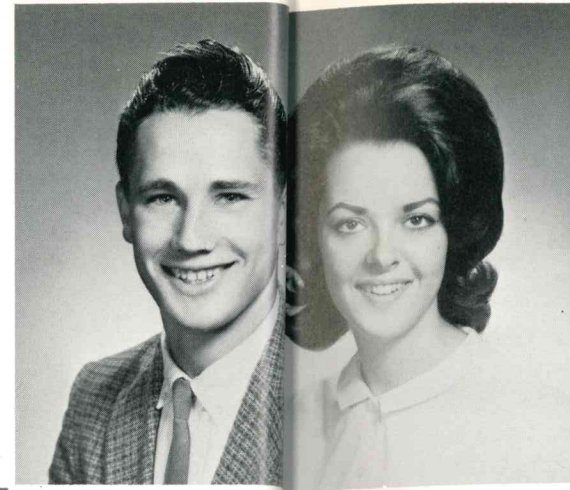

JUDETH McNAMEE
"Judy"

JAMES MEEHAN
"Jimmy"

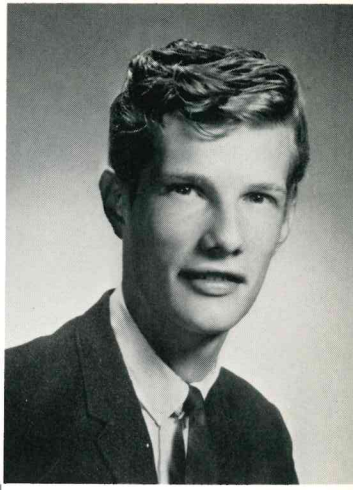

JOSEPH M. McGUIRE
"Wedgie"



MARYANN McGUIRE
"Red"

GAIL ELAINE MERZ
"Gail"

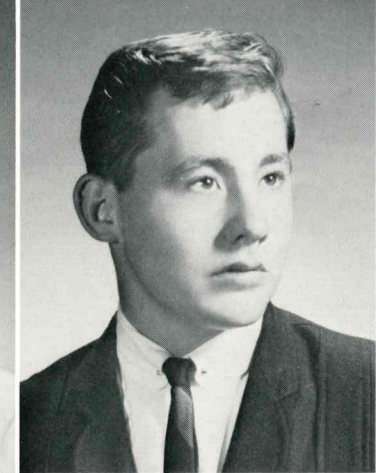

RICHARD JAMES
MICHIELS
"Richie"

NOREEN McGUIRE
"Noreen"

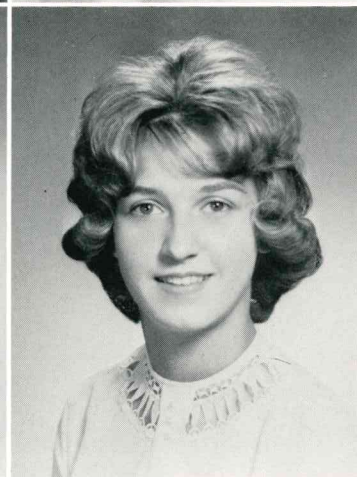

KAREN ANN
McINTYRE
"Ka"

ARLENE M. MILLER
"Ar"

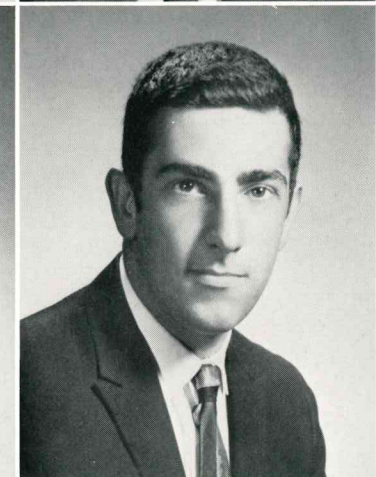
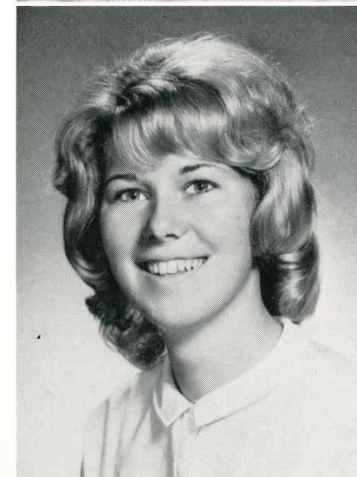

VINCENT MINGOIA
"Vinnie"

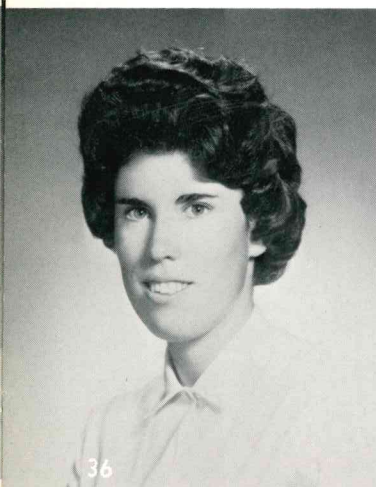

MARY ANN
McLOUGHLIN
"Mary Ann"

KATHLEEN ANN
McMAHON
"Kathy"



GLORIA ELIZABETH
MIRANDA
"Gem"

MARIA ANGELICA
MIRANDA
"Lily"





JOHN MICHAEL
MISCHUCH
"Spin"



BEVERLY ANN
MITZEN
"Beva"

BRIAN MICHAEL
MURPHY
"Murph"

JOHN GLENN
MURRAY
"Glenn"



MURIEL THERESA
MONACO
"Moe"

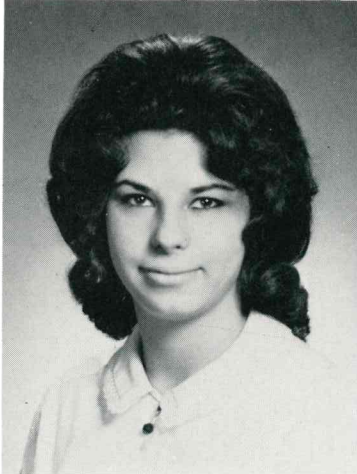

LYDIA MONTANEZ
"Lydia"

ANN MARIE NAPPI
"Nap"



KATHLEEN MARIE
NEVILLE
"Kathy"

LAWRENCE
MONTEMORRA
"Larry"

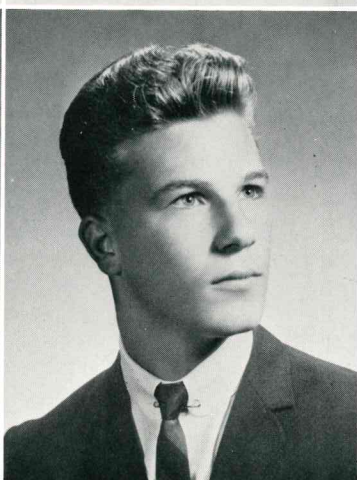
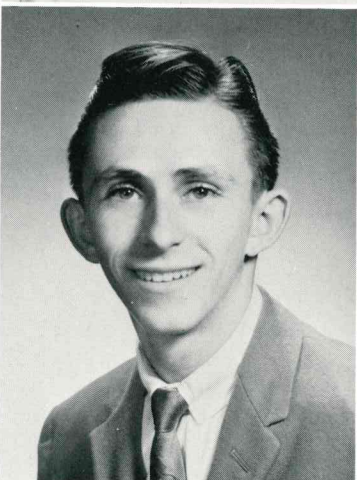

JAMES MORGAN
"James"

JOHN THOMAS
NEVINS
"John"

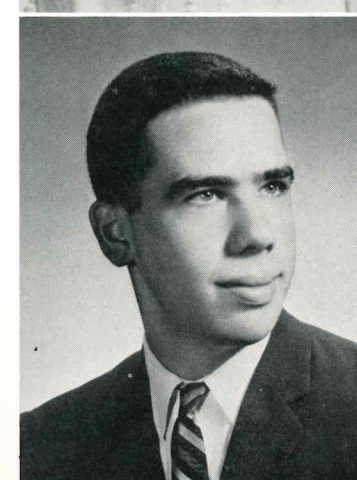

MARGARET MICHELE
NEVINS
"Peggy"

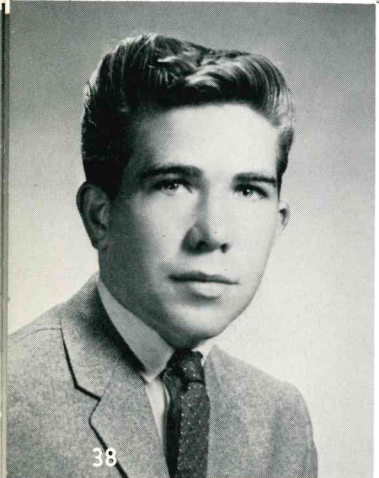

JOHN MORROW
"John"

WILLIAM JOSEPH
MOSHER
"Bill"

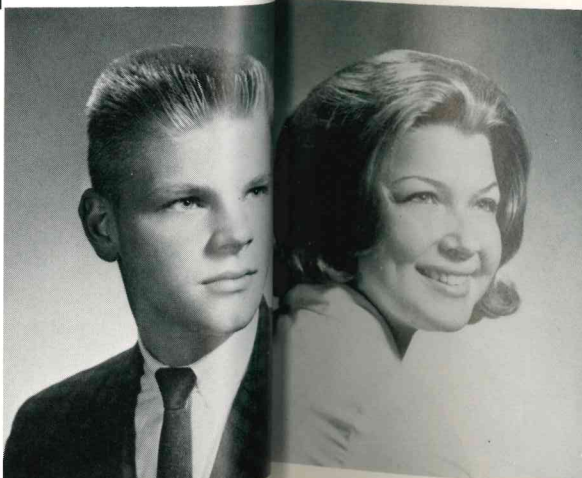

DIANE LORRAINE
NIELSEN
"Di"

LINDA ANN NOCCO
"Lynne"



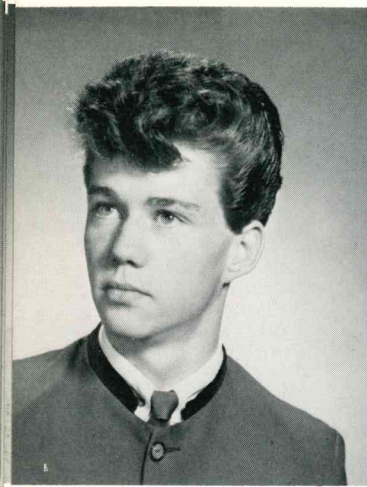

RICHARD O'CONNELL
"Richard"

GEORGE JOSEPH
O'LEARY
"Georgie"



RITA SUSAN
PATCELLA
"Rita"

BRIAN KENNETH
PATTON
"Ducky"



CATHERINE CAROL
OPITZ
"Cathy"

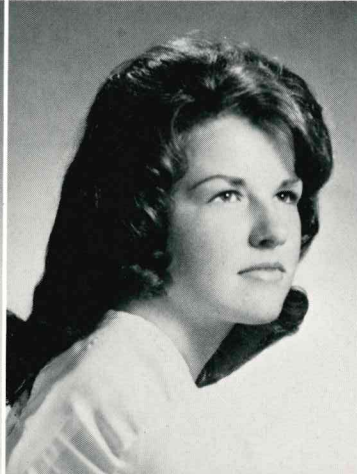

MAUREEN O'REILLY
"Reenie"

JAMES ALVIN
PATTON
"Jim"

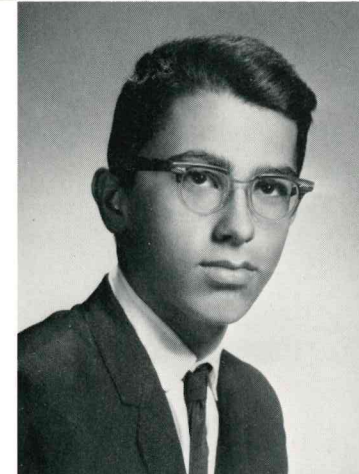

CHRISTINA ROSE
PELLA
"Crystal"

RICHARD FRANK
OSER
"Dick"

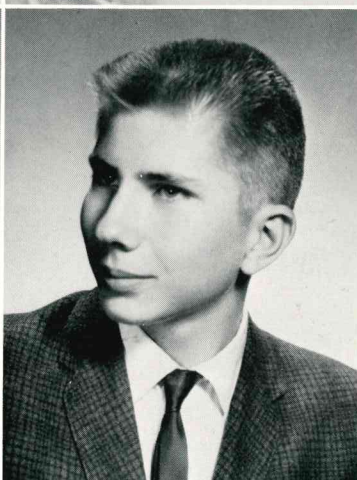
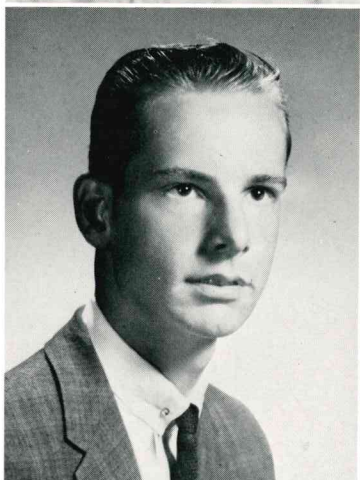

BRIAN PETER OTT
"Otto"

CARMELA MAY
PELUSO
"Millie"



TIMOTHY
PIFFFERLING
"Tim"

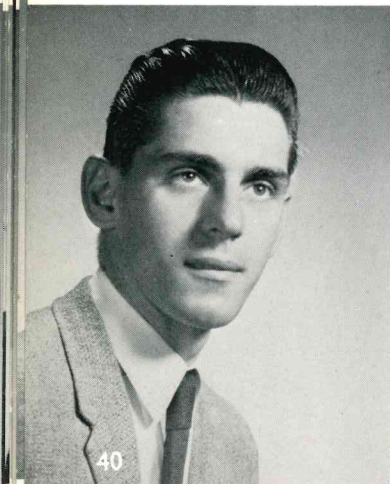

PATRICK JOHN PAPA
"Patrick"

FRANK RICHARD
PARZIALE
"Frank"

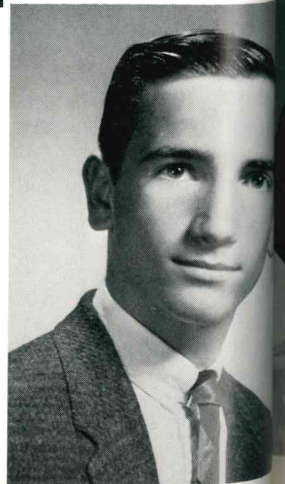

VIOLET B. PHILLIPS
"Vi"

AURORA ESTELLE
PICAGLI
"Roe"





NICK PICCIOTTO
"Nicky"

JOSEPH PIRZ
"Joe"



WAYNE PATRICK
REILLY
"Pat"

WILLIAM R. REUSTLE
"Willie"

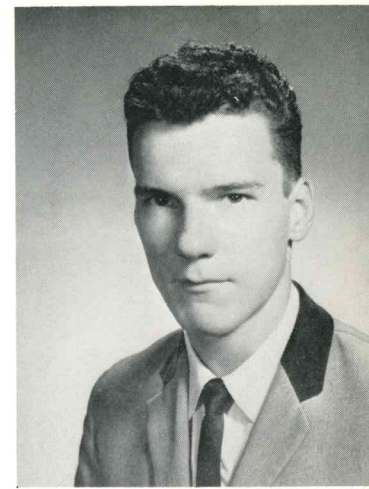

DAVID CHARLES
RICHARDSON
"Chuck"

KAREN LEE
PODEWITZ
"Karen"

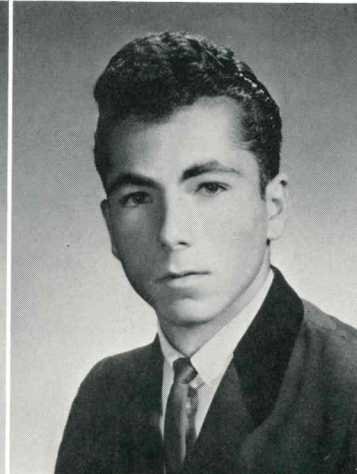

SAL ANTHONY
PRESTI
"Sal"

ALLEN RHODES
"Al"

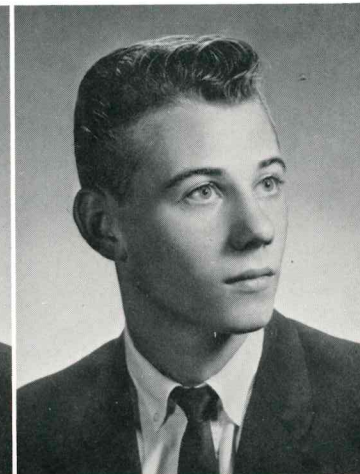
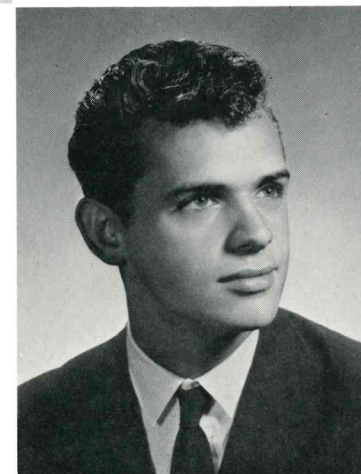

CYNTHIA ELISA
PRETE
"Cyn"

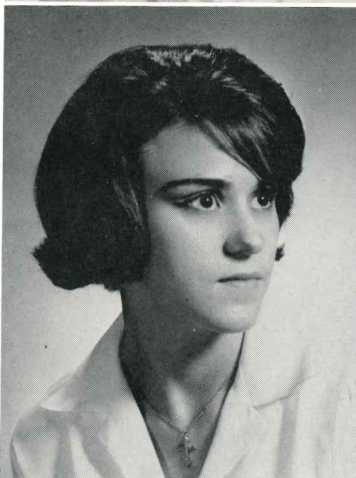

GENEVIEVE MARIE
QUINN
"Gen"

ELIZABETH ANN
RICHELDERFER
"Lee"



ANGELINA LUCILLE
RODRIGUEZ
"Angie"



JANE RAMPPELL
"Jane"

JOYCE ANNA
RAPISARDI
"Joy"

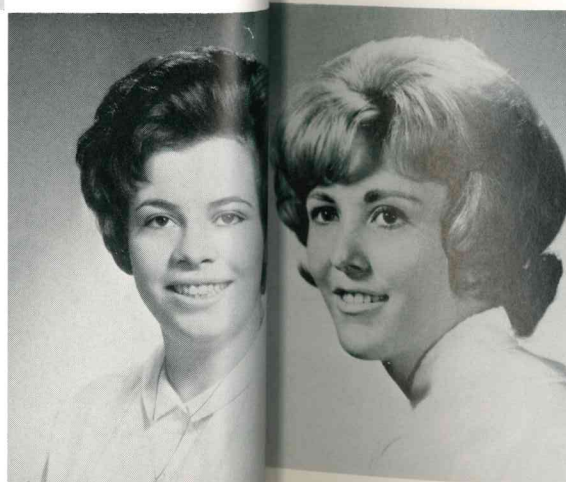

CORINNE ANN
ROHRING
"Blondie"

RICHARD EDWARD
RUBOCK
"Rich"

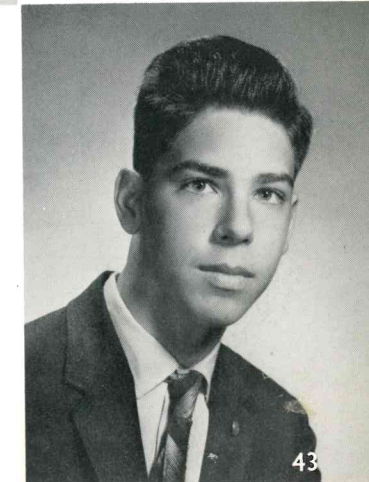



SARAH THERESA
RUITER
"Sally"

ROBERT M. RUSSELL
"Russ"

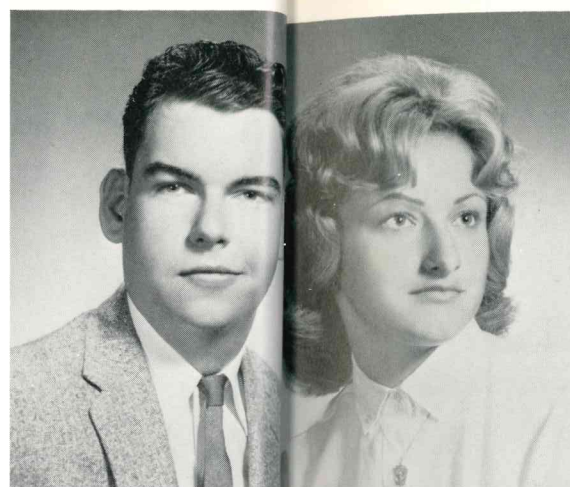

LAURA LEE SCHUTZ
"Laura"

MARK DAVID
SCHWEIBISH
"Marcus"

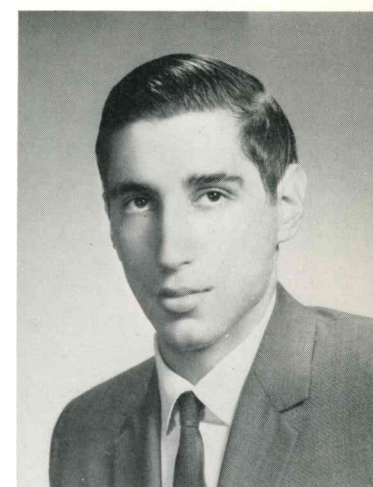

BRUCE EDWARD
SAMOVILLE
"Bruce"

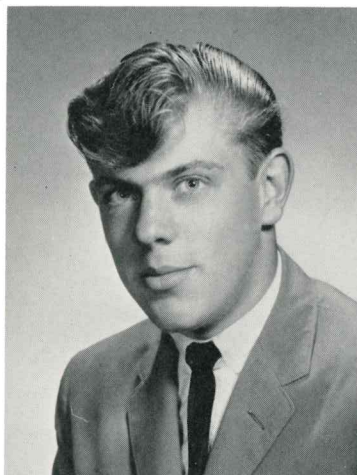

CAMILLE ANNE
SARAGNESE
"Cami"

JANET LOUISE SCOTT
"Jan"

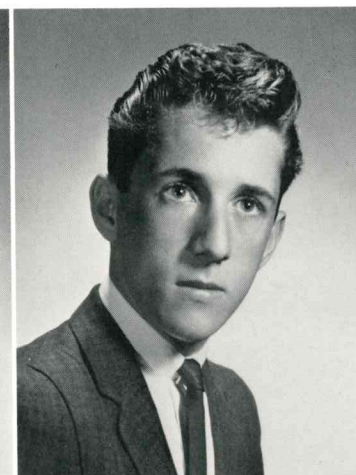

WILLIAM JOHN
SEXTON
"Bill"

STEPHEN MICHAEL
SCAVOTT
"Steve"

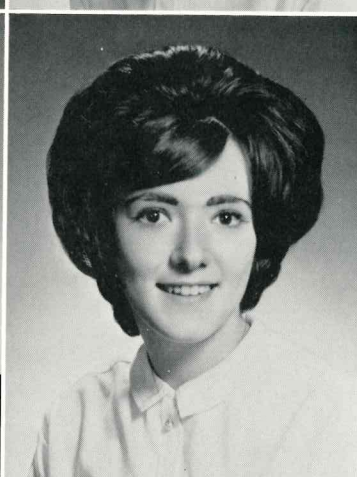

JEAN SUZANNE
SCHAEFER
"Jeanie"

JAMES THEODORE
SEYFRIED
"Chip"

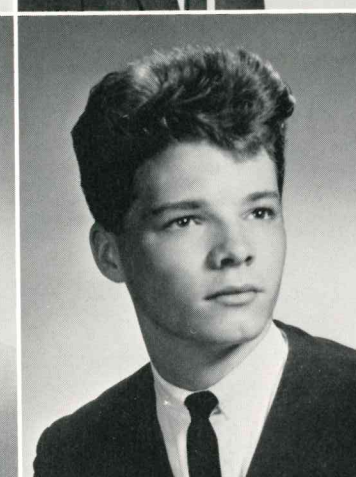

ROBERT SHARTS
"Junior"

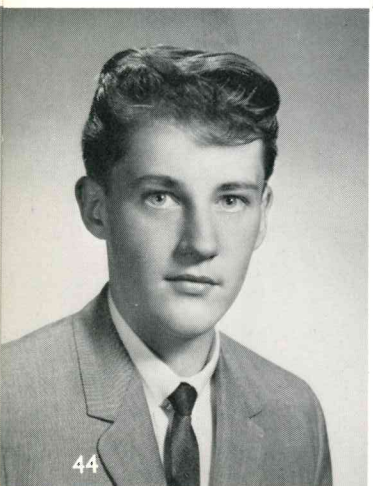

GEORGE SCHARF
"George"

CAROL ANN
SCHULLER
"Carol"



LORRAINE GLORIA
SIESTO
"Lorraine"

LOUISE M. SIESTO
"Irish"



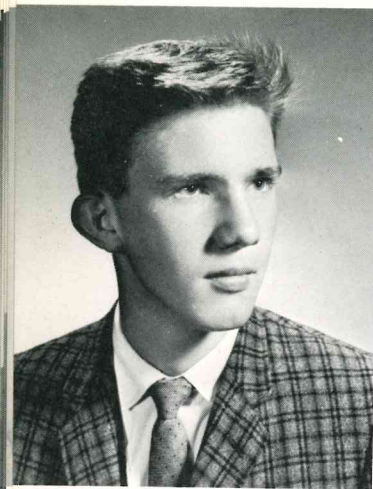

THOMAS H. SIKINGER
"Sic"

EILEEN MARIE SILHAN
"Nellie"

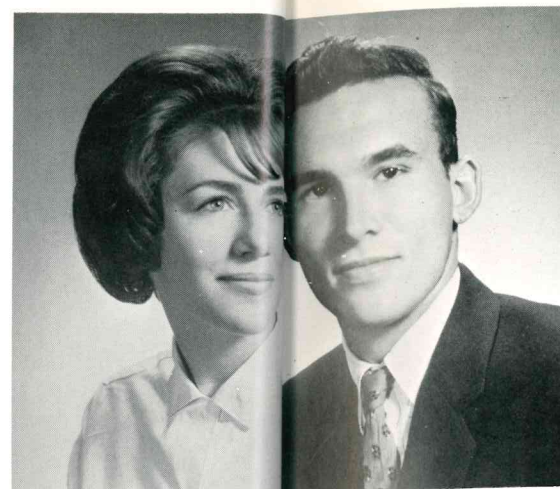

ROBERT ANTHONY STRANDVOLD
"Bob"

JOHN LAWRENCE STROUB
"John"

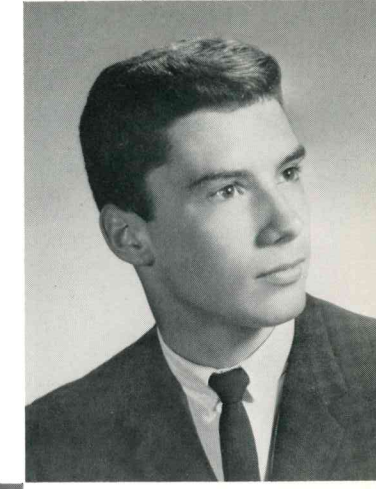

JOSEPH EDWARD SLOAN, JR.
"Joe"

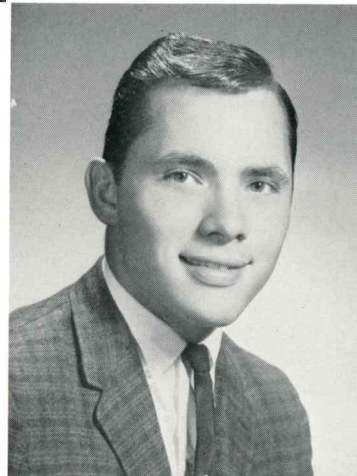

RICHARD E. SPECHT
"Richie"

BRIAN L. SUTHERLAND
"Brian"

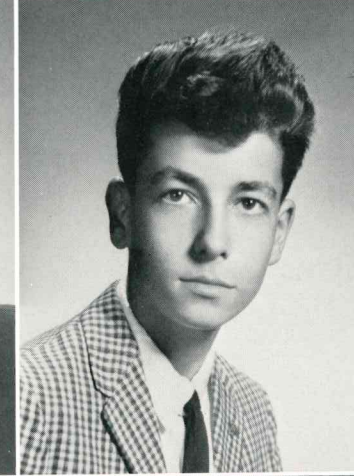
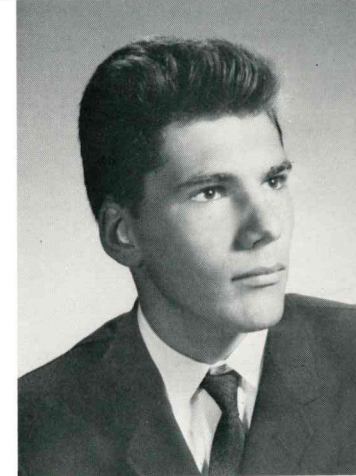

ROBERT JOHN SUTTON
"Bob"

DIANE HELENA SPERA
"DeeDee"

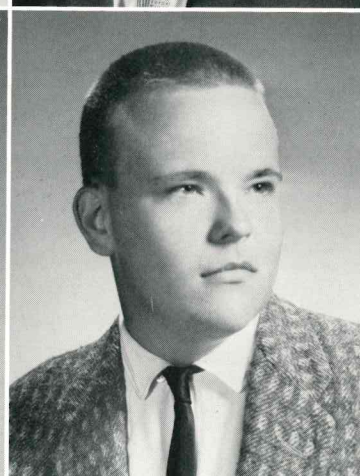

JAMES KENNETH STECK
"Jimmie"

CHRISTOPHER ALAN SWEENEY
"Chris"

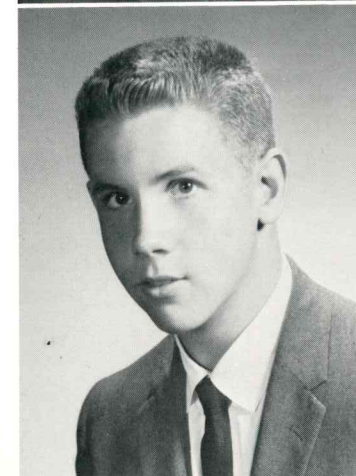

ANNETTE TARALLO
"Netty"

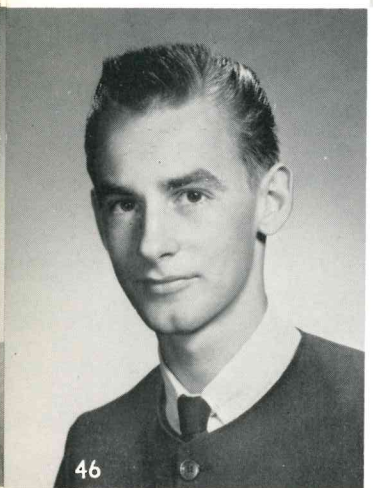

WILLIAM STEVENS
"Willie"

KAREN SUE STOCKER
"Karen"

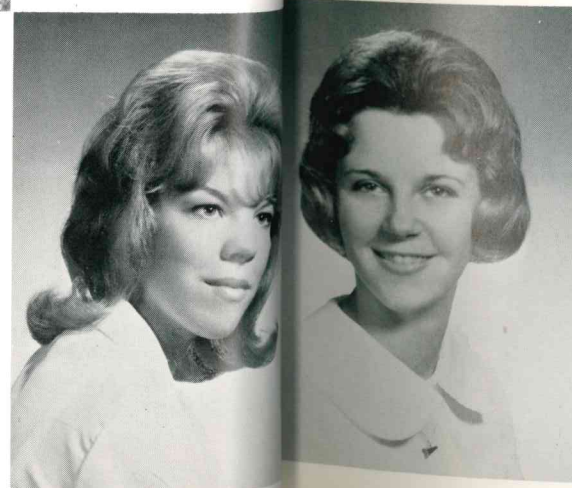

JEAN TAYLOR
"Jean"

MARGARET MARY TERLE
"Peggy"



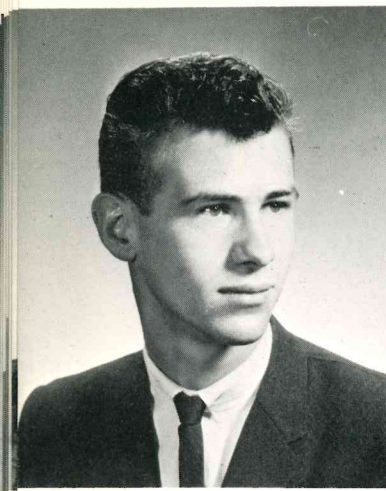

AUTHUR THODEN
"Arthur"

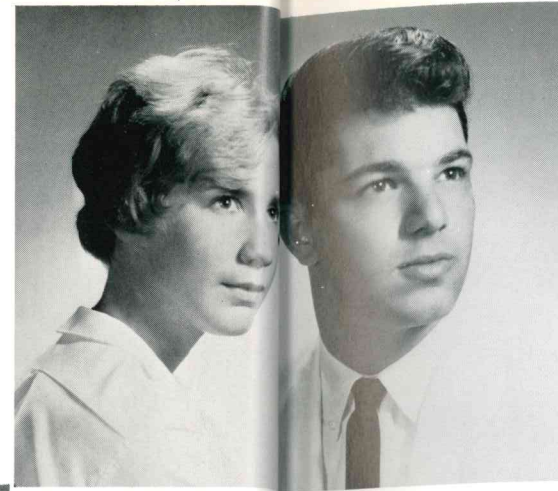

JUDITH ANN
THOMAS
"Jude"

JOSEPH RICHARD
VECCHI
"Moe"

JOHN JOSEPH VINCI
"John"

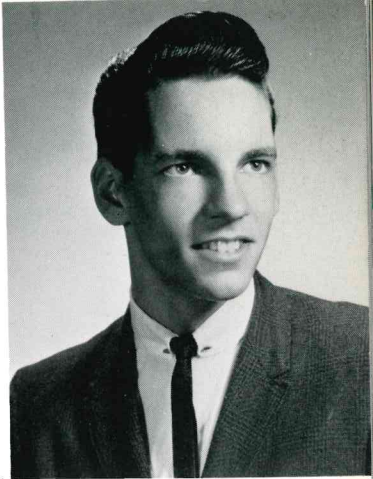

DARLENE CECILIA
THOMPSON
"Doll"



BRUCE THORNTON
"Bruce" MARIE CAROL VOLDO
"Marie"



PATRICIA WACHTEL
"Pat"

WILLIAM K. TOLAN
"Bill"



COLLETTE TRICARIO
"Collette" ALICE ANNE WALKER
"Allie"

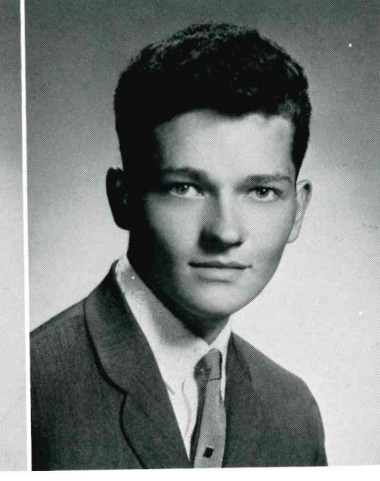

ALFRED WEISS
"Al"

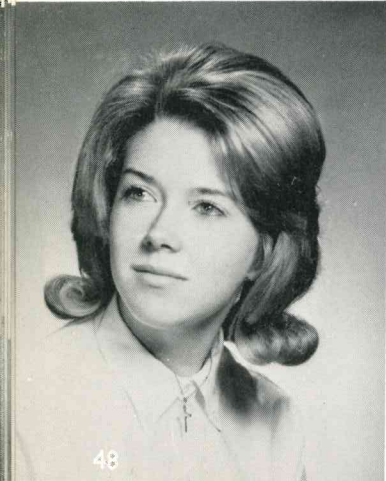

ELLEN GRACE
TUOHEY
"Smokey"



THERESA ANN
ULRICH
"Terry"

PATRICIA WENDELL
"Pat"

DOROTHY IRENE
WHELAN
"Dottie"





SUSAN WHELAN
"Sue"



JEAN WHITE
"Jeanie"

CATHERINE MARY
YOUNG
"Cathy"

CAROL ANN ZALAK
"Carol"



JOHN OTTO
WICKENHAUSER
"John"

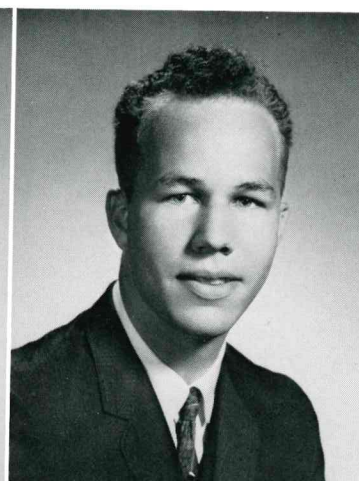
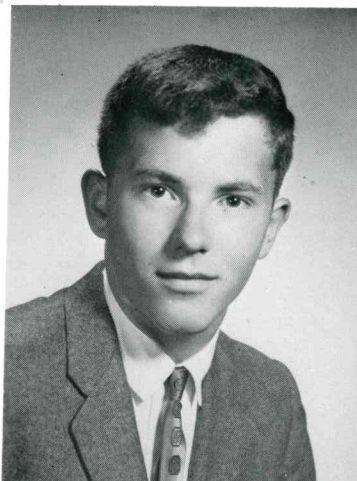

ALFRED WILLIAMS
"Willie"

CAROL ANN
ZELINSKY
"Zelin"

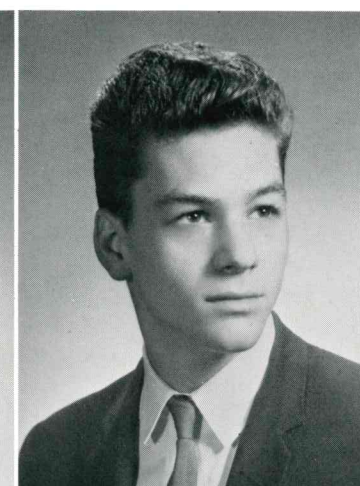
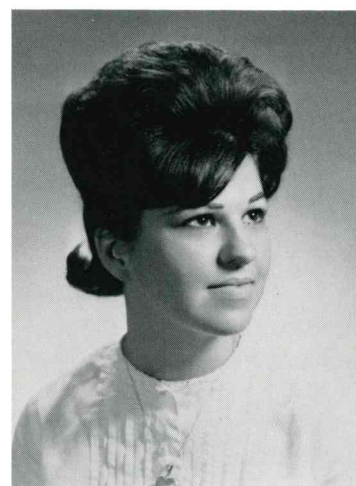

ROBERT MICHAEL
ZICK
"Bob"

PENNY ELAINE
WILLMER
"Penny"

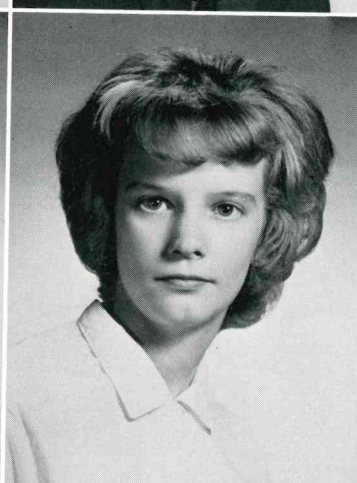

EILEEN WINE
"Eileen"

MARION ANNETTE
ZIMMER
"Marion"



KRISTINA MARTHA
ZUBA
"Kris"



CORENE WOOD
"Rene"

ANTHONY JOSEPH
YAMITELLI, JR.
"Tony"

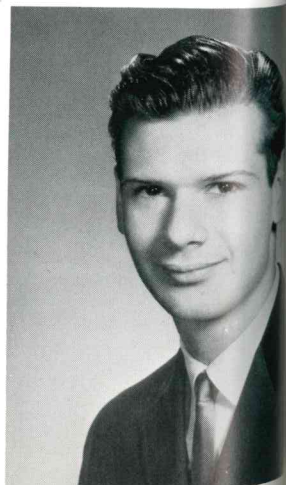

BETSY MAE
ANTHOY
"Betsy"

JOSEPH MELVIN
FISHER
"Joe"

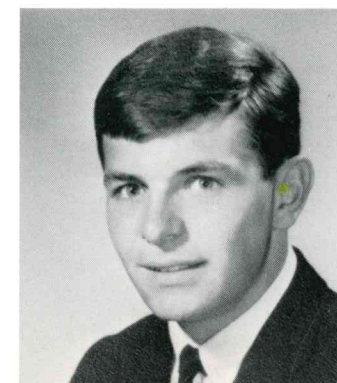

MARTIN T.
WESNOFKE
"Marty"

SENIOR PERSONALITIES



REGENTS SCHOLARSHIP WINNERS AND ALTERNATES

WINNERS: front (l. to r.) Meta Fayden, Ken Holly, Brice Cassenti, Lucille Cravotta, back: Brian Ott, Chris Sweeney, Brian Sutherland.



ALTERNATES: front (l. to r.) Daphne Doegler, James Patton, back: Tom Howley, James Meehan, Richard Rubock, John Stroub.



Pat on "Scholarship"



Shelia Loving—Homecoming Queen



Richard on "Character"



Chris on "Leadership"



Daphne on "Service"



BASEBALL QUEEN AND PRINCESSES OF 1963



Marie Voldo



Carol Mackey

SHADOWS CO-EDITORS



Meta Fayden, finalist in the National Merit Scholarship Test, receives her award from Mr. Marquette.

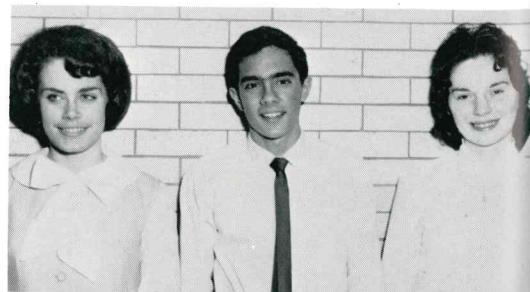

Newly inducted seniors to the National Honor Society, March '64.

EXTRACURRICULAR

PHYLLIS ABAMONTE . . . FHA 2-3-4; FNA 1-2-3-4; Spanish Club 1-2; Shadows Staff 4; Homeroom Representative 3; Junior Prom Committee; Volleyball 1-2-3; Basketball 1-2-3; Badminton 1-2; Bowling 2

NICHOLAS ABATE . . . Gymnastics 3-4

NORMA ALMEIDA . . . Pep Club 1; FHA 1

NILDA ALVARADO . . . FHA 3-4; FNA 4; Basketball 2-3; Homeroom Representative 4; Volleyball 3; Judge of Election 2; Senior Social Committee

LORRAINE ALWASE . . . Pep Club 1-2-3-4; Spanish Club 2; Shadows Staff 2; Drama Club 3

JULIA ANDREASSI . . . Basketball 1-2; Volleyball 1-2-3-4; FNA 1-2-3-4; Homeroom Representative; Pep Club 1-2-3; Spanish Club 1; Chorus 4; Badminton 1; Musical Comedy 4

ANTOINETTE ANGELLO . . . Chorus 1-2-3-4; Senior Play; Musical Comedy 4

RAYMOND ARNOLD . . . Bowling 3-4; Pep Club 3-4; Library Club 4

BARBARA ATTELLO . . . Hockey 1-2-3-4; Volleyball 1-2-3-4; Badminton 1-2; Basketball 1-2-3-4; Softball 1-2-3-4; Senior Play; Gymnastics 2-3-4; Drama Club 3-4; Art Club 4; Pep Club 1-2-3-4; Musical Comedy 4

ROBERT BAKER . . . Soccer 1-2; Library Club 1-2-3-4; Pep Club 1-2; Wrestling 1-2; Projection Club 1-2-3

ANTHONY BARRESI . . . Basketball 2; Wrestling 2; Football 2-3; Baseball Club 2; Spanish Club 1-2-3; Pep Club 2-3; S.O. Representative 3-4; Judge of Election

BARBARA BECHTEL . . . Band 1-2-3-4; Chorus 1-2-3-4; Musical Comedy 1-4; Octette 1-2; French Club 4; Spanish Club 1-2; Shadows Staff 1; Yearbook; Senior Play; Drama Club 1-2-3-4

MARGARET BENNERS . . . Basketball 1-2; Volleyball 1-4; Cheerleader 1; Softball 1-2

ROBERT BLAIR . . . Soccer 4

DONALD BLUM . . . Baseball 1-2-3; Football 1-2; Projection Club 1-2-3-4; Library Club 1-2-3; Pep Club 1-2-3-4; Baseball Club 1-2-3; French Club 2; Senior Play; Judge of Election 1-3-4; S.O. Representative 2

KAREN BOHLMAN . . . Volleyball 1; Badminton 1-2

ROBERT BRADLEY . . . Baseball Club 1-2; Pep Club 1-2-3; FNA 4; Senior Play

BARBARA BROWN . . . Hockey 1-2-3-4; Volleyball 1-2-3-4; Basketball 1-2-3-4; Softball 1-2-3-4; Pep Club 2-3-4; Badminton 1-2; Chorus 3; Gymnastics 3; Baseball Club 1-2-3

KAREN BROWN . . . FHA 2-3; Basketball 3; Chorus 1

LINDA BUNCE . . . Baseball Club; Senior Social Committee; Volleyball

ANN CALDWELL . . . Hockey 4; Pep Club 3-4; FNA 4; Judge of Election 4; Basketball 4

ROSANNE CANNATA . . . FHA 3

RENNA CANONICO . . . Basketball 4

RALPH CARBONE . . . Class Vice-President 4; Track 3-4; Cross Country 4; Indoor Track 4; Chess Club 4; Shadows Staff 4; Drama 4; Senior Play; Speech Club 4

PATRICIA CAREW . . . Shadows Staff 2; Basketball 3-4; Pep Club 1-2; Volleyball 2-3

JANET CARPENTER . . . Volleyball 2-3-4; Basketball 3-4; Badminton 2-3; FHA 1; Yearbook 3-4

RICHARD CASAZZA . . . Baseball 1; Basketball 1-2; Tennis 1; Bowling 3

KEVIN CASEY . . . Basketball 1-2; Latin Club 1-2; Honor Society 3-4

JOHN CERRITO . . . Homeroom Representative 2

NOREEN CHESNUT . . . Softball 1-2-3-4; Basketball 1-3; Hockey 1-2-3; Badminton 1-2-3; Volleyball 1-2; Pep Club 1-2-3-4; Spanish Club 1; French Club 3-4; Senior Play; Drama Club 3-4; Shadows Staff 2-4; Baseball Club 4

PATRICIA CHILION . . . Softball 1-2-3-4; Basketball 1-2-3-4; FHA 2-3; Badminton 2-3-4; Hockey 1-2-3; Pep Club 1-2-3-4; FNA 3; Volleyball 2-3-4

BARBARA CHRISTY . . . Softball 1-2-4; Basketball 1-2-4; Volleyball 1-2-3-4; Badminton 1-2; Pep Club 2-3-4; FHA 3-4; Drama Club 2-4; Baseball Club 2-3; FNA 3-4

LOUISE CLUM . . . Badminton 1-2; FTA 3; Basketball 2; Pep Club 2-3-4; Spanish Club 3-4; French Club 1-2-3-4; Hockey 1-2; Volleyball 1-2-3-4; Junior Prom Committee

EVELYN CONNORS . . . Volleyball 3-4; Basketball 3-4; FHA 4

ELIZABETH B. CORSITTO . . . FHA 4

ELIZABETH K. CORSITTO . . . FHA 3; Pep Club 4

LORETTA COSMA . . . S.O. Representative 2

EUNICE CRANE . . . Hockey 1-2; Volleyball 1-2-3-4; Pep Club 1-2-3-4; Badminton 1-2; FTA 3-4; Shadows Staff 2-3-4; Cheerleading 1-2-3-4—Captain; Chorus 1; Baseball 2-3-4; French Club 1-2-3; Softball 1-2

LUCILLE CRAVOTTA . . . Hockey 1-2-3; Volleyball 1-2-3-4; Softball 1-2-3-4; Basketball 1-2-3-4; Badminton 1-2; Spanish Club 1-2; Chorus 1; Pep Club 1-2-3-4; Drama Club 1-2-3; Judge of Election 2-4

ELIZABETH CZERKAS . . . Junior Prom Committee; Chorus 1-2-3-4; Band 1-2-3-4; Homeroom Representative 1-2-3-4; Volleyball 2; Badminton 1; Senior Social Committee; Musical Comedy 1-4; Senior Play; FTA 3; Drama Club 3-4; Octette 1-2; Yearbook

JOHN DAINO . . . Homeroom Representative 1

SHAARON DALTON . . . Volleyball 1-2; Basketball 1-2; Latin Club 1; French Club 2; Gymnastics 2

PETER DAVEY . . . Gymnastics 3-4

THERESA DELANEY . . . Cheerleader 4; Junior Prom Committee; Senior Social Committee; Baseball Club 2-3; Pep Club 2-3; Spanish Club 2; Softball 2-3; Basketball 2-3; Volleyball 2-3-4; Badminton 2-3; FNA 2; Drama Club 2-3-4

NICHOLAS DERICCO . . . Football 3-4; Wrestling 1-2-3-4; Junior Prom Committee; Homeroom Representative; School Patrol 3-4; Junior Prom King Candidate

GERALDINE DEVINCENTIS . . . Volleyball 2-4; Badminton 3-4; FHA 3-4; FNA 3-4; Pep Club 2; Honor Society 3-4; Yearbook 3-4

DAPHNE DOELGER . . . Chorus 1; Senior Play; Junior Prom Committee; Senior Social Committee; Honor Society; FHA 2-3-4; Pep Club 2-3-4; Spanish Club 2

WILLIAM DONNELLY . . . Chorus 1-2-3-4

ROBERT DOYLE . . . Football 1-3-4; Pep Club 1-3-4; Projection Club 3-4; Senior Social Committee; Baseball Club 4

GERALD DUBRINO . . . Baseball 1-2-3-4; Wrestling 1; Football 3-4; Gymnastics 3-4; School Patrol; Homeroom Representative 3-4; Junior Prom Committee; Pep Club 2-3; Senior Social Committee; Baseball Club 2-3

MARGARET ELLIFFE . . . Bowling 1-2; Badminton 1; Judge of Election 4; Junior Prom Committee; Library Club 1-2

EVELYN FARRELL . . . Shadows Staff 4; Senior Play; FHA 4; Chess Club 4; Badminton 1-4; Volleyball 2; Basketball 1-2; Softball 1-2; School Store 4

META FAYDEN . . . Band 1-2-3-4; Chorus 1-2; Musical Comedy 4; Senior Play; Junior Prom Committee; Homeroom Representative 1; French Club 3-4; Latin Club 1-2; Spanish Club 3; Speech Club 4; Honor Society 3-4; Yearbook 3-4

BARBARA FINKENAGEL . . . Pep Club 4; FHA 3-4; FNA 3-4

PATRICIA FINKLE . . . Baseball Club 3-4; Junior Prom Committee; Senior Play; Senior Social Committee; Pep Club 3-4; Drama Club 3-4; Volleyball 3; FHA 3; FTA 3; Chorus 3; Baseball Princess Candidate 3

DONALD FISCHER . . . Baseball 1-3-4; Basketball 1-3-4; Football 3-4; Homeroom Representative 1-2-3; Judge of Election 4; Baseball Club 3; Junior Prom Committee; School Patrol 4

JOSEPH FISHER . . . Track 4; Wrestling 4

THOMAS FITZGERALD . . . Wrestling 1-3; Track 1-3; Football 2-3; Pep Club 2-3; Junior Prom Committee; Senior Play; Gymnastics 2

DENNIS FITZPATRICK . . . Senior Play; Track 1

JANE FORSYTHE . . . Library Club 4; Chorus 4

THOMAS FRIDAY . . . Basketball 4

CHARLES FRIEDMANN . . . Cross-Country 1-2-3-4; Track 2-3-4; Latin Club; Library Club 3-4; Indoor Track 3-4

ANNETTE GALVANO . . . Pep Club 1-2-3-4; Baseball Club 2-3; Hockey 1-2-3-4; Volleyball 1-2-3-4; Basket-

ball 1-2-3-4; Homeroom Representative 2-4; Judge of Election 1-3; Junior Prom Committee; Hall Duty 3-4; Spanish Club 3

JAMES GIARRATANO . . . Wrestling 3-4; Pep Club 3-4; Spanish Club 3

MICHAEL GILBERT . . . Chorus 3-4; Band 1-2-3-4

PATRICIA GLEASON . . . Pep Club 1-2-3; Chorus 3-4; Drama Club 3; Honor Society; Senior Prom Committee; Junior Prom Committee; Spanish Club 1-2; FTA 3; Yearbook; Musical Comedy 1-4; Volleyball 1

PATRICIA GOLDER . . . Hockey 1-2-3-4; Volleyball 1-2-3; Basketball 1-2-3-4; Baseball 1-2-3-4; Badminton 1-3; Pep Club 1-2-3-4; Senior Play; School Patrol; Spanish Club 1-2; Class Secretary 1; Class Treasurer 2

EDWARD GOWLER . . . Basketball 1; Baseball 1-2; Football 1-2-4; Pep Club 1-2-3-4; Baseball Club 1-2; Junior Prom Committee; Senior Social Committee; Homeroom Representative 1-2

DONALD GRANT . . . Basketball 1; Gymnastics 3-4

CHARLES GRECO . . . Gymnastics 4

FRANK GRZWACZ . . . Basketball 1-3-4; Football Homeroom Representative 4; Senior Play; Musical Comedy 4

HEIDI HAASE . . . Basketball 1-4; Volleyball 4; FHA Pep Club 4; Baseball 4

MARGARET HAND . . . FHA 2; Library Assistant 3

EILEEN HARPER . . . Volleyball 1-3-4; Badminton 1; Baseball 1-2-3; Spanish Club 1-2; FHA 3-4

HELEN HARVEY . . . Chorus; Musical Comedy 4

DIANE HELLER . . . Basketball 4; Softball 4

WILLIAM HICKS . . . Band 1-2-3-4; Yearbook

KENNETH HOLLY . . . Band 1-2; Senior Play; Projection Club 1

ARLENE HOPPER . . . Art Club 1; FNA 3

LORRAINE HORVATH . . . Volleyball 1; Basketball FHA 4

PETER HOWARTH . . . Senior Play; Projection Club 1

THOMAS HOWLEY . . . Wrestling 2-3; Tennis 2; G 3-4

DENISE JAMES . . . FHA 3-4; Shadows Staff 3; Projection Club 2; Bowling Club 1-2

JUDITH JOHNSON . . . Gymnastics 2-4; Basketball 1; Chorus 3-4; FHA 3-4; Volleyball 4; Badminton 1; Baseball 4; Musical Comedy 4

MONICA JONES . . . Chorus 1-2-3-4; Musical Comedy 1-4; Band 1-2; All State Sectional 4; Shadows Staff 2; Basketball 3; Volleyball 2-3; FHA 3; Badminton 1-2; Senior Play; Drama Club 3-4; Yearbook 3-4

MARYANN KAVANAUGH . . . Cheerleading 1-2; Volleyball 1-2-3-4; Hockey 1-2-3-4; Badminton 1; Softball 1-2-3; Basketball 1-2-3-4; Hall Duty 4; Spanish Club 2-3; Pep Club 3-4; Gymnastics 3; Homeroom Representative 3-4; Senior Play; Junior Prom Candidate 3; FHA 3; Baseball Club 2-3

JOHN KEEHNER . . . Senior Play; Drama Club 3-4; Art Club 1-2; Projection Club 1; Library Club 1-2; Musical Comedy 4; S.O. Representative 1

DIANE KENNEDY . . . Badminton 1; Softball 4

DONNA KING . . . Volleyball 1-2-3-4; Basketball 3-4; Pep Club 1-2-3; Drama Club 3; Musical Comedy 1; Twirlers 1-2-3-4; Yearbook 3-4; Homeroom Representative 3

PATRICIA KLEIN . . . Chorus; Musical Comedy 4

KENNETH KYLE . . . Wrestling 3-4; Track 3-4; Cross Country 4; Junior Prom Committee; S.O. Representative 3; Judge of Election 1

HELGA LANG . . . Pep Club 2-3; Baseball Club 3; Yearbook 3

WILLIAM LENNON . . . Baseball 2-3-4; Wrestling 3-4; Football 3-4; Baseball Club 2-3-4; School Patrol 3-4

SHARON LEWIS . . . Pep Club 1-2-3; Hall Duty 4; Basketball 1; Baseball 4; FHA 1

MARGARET LINDQUIST . . . Badminton 3-4; Baseball 3; Pep Club 3-4; Drama Club 3-4; Yearbook 4; Senior Play Committee; Senior Social Committee; Baseball Club 3; Junior Prom Committee; Spanish Club 4

ARTHUR LINDSTROM . . . Senior Play

BARBARA LOEB . . . Hall Duty 4; Pep Club 1; Baseball 4; Homeroom Representative 1

GEORGE LORME . . . Basketball 1; Baseball 1

JOHN LORME . . . Wrestling 1; Basketball 1

SHELIA LOVING . . . Hockey 4; Softball 1-2-3-4; Basketball 1-2-3-4; Art Club 3-4; Badminton 1-2-3-4; Gymnastics 2-3-4; Chorus 3-4; Volleyball 1-2-3-4; Cheerleader 1-2-3-4

JOSEPH LOWE . . . Wrestling 1-2-3; Soccer 1-2

JOANN MACCARONE . . . Leaders Club 1

MARCELA MACHADO . . . Volleyball 3-4; Basketball 1-2-3-4; Softball 3-4; Pep Club 1-2; Judge of Election 1; Spanish Club 3-4

CAROL MACKAY . . . Volleyball 1-2-3-4; Basketball 1-2-3-4; Badminton 2-3-4; Gymnastics 2-4; Softball 2-3-4; Pep Club 1; Shadows Staff 4; Chorus 1; Quill and Scroll 4

PATRICIA MARRONE . . . Chorus 1-2-4; Basketball 1; Baseball 1

DANIEL MARTINEZ . . . Baseball 1

JOAN MARTINEZ . . . Homeroom Representative 4; Judge of Election 2-3; Pep Club 2; Junior Prom Committee; Junior Prom Candidate; Senior Social Committee; Volleyball 2-3; Baseball 1-2-3; Chorus 1

ROBERT MASHMANN . . . Track 3-4; Wrestling 2-3; Cross Country 4; Indoor Track 4; Baseball 1-2; Junior Prom Committee; Shadows Staff

KATHLEEN MASI . . . Softball 1; Pep Club 1; Badminton 1

RICHARD MASSIMINO . . . S.O. Representative 2

LAURA MAVRUKAS . . . Honor Society 3-4; French Club 1-2-3; Band 1-2; Twirlers 3-4; Chorus 1-2-3-4; Volleyball 1-3-4; Basketball 3-4; Softball 3-4; Senior Social Committee; Musical Comedy 1-4; Yearbook 3-4; Gymnastics 4

PATRICIA McCONNELL . . . FHA 1-2-3-4; Pep Club 2-3-4; Chorus 3-4; Library Club 3; Safety Patrol 3; Bowling 2; Hall Duty 3; Basketball 2; Football 2

ROBERT McEVOY . . . Wrestling 1-2-3; Latin Club 1-2-3

CHRISTINE McGIBNEY . . . Hockey 3-4; Volleyball 1-2-3-4; Basketball 2-3; Badminton 4; Bowling 2; Softball 1-2-3-4; Library Club 3; Pep Club 2-3; Homeroom Representative 4

JANICE McGOWAN . . . Hockey 1-3; Badminton 1; Volleyball 4; Current Events Club 1; Chorus 3-4; Pep Club 1-2; Musical Comedy 4

BRIAN McGRATH . . . Football 3-4; Baseball 2-3; Baseball Club 2-3

JOSEPH McGUIRE . . . Baseball 1; Soccer 2; Homeroom Representative 1-3

MARYANN McGUIRE . . . Twirler 1-2; Pep Club 1; Baseball Club 2-3-4; Hockey 1; Junior Prom Committee

NOREEN McGUIRE . . . FHA 3; Pep Club 1-2-3

KAREN McINTYRE . . . Pep Club 1-2-3-4; S.O. Representative 1-2; Judge of Election 3-4; Yearbook; Chorus 1; Hockey 1-2-3; Basketball 1-2-3-4; Volleyball 1-2-3-4; Bowling 2; Badminton 1-3

MARY McLOUGHLIN . . . FHA 3; Pep Club 4; Library Club 3; Bowling 2

KATHLEEN McMAHON . . . FHA 3-4; French Club 1; Chorus 3; Pep Club 2-4

JUDETH McNAMEE . . . FHA 1-4

JAMES MEEHAN . . . French Club 1-2; Art Club; Chorus 1-2; Band 1

GAIL MERZ . . . Chorus 1-4; FNA 2-4; Pep Club 2-3; Volleyball 3-4; Badminton 1-2; French Club 1-2-3; Junior Prom Committee; Senior Social Committee; Drama Club 3-4; Yearbook 3-4; Baseball Club 2

RICHARD MICHIELS . . . Baseball 1-2-3; Football 2-3-4; S.O. Representative 2-3-4; Basketball 1; Wrestling 4; Pep Club 2; Judge of Election 1; Baseball Club 2-3; Junior Prom Committee; School Patrol 3-4

ARLENE MILLER . . . Class Vice-President 2; Pep Club 3; S.O. Representative 2-3-4; Basketball 1; Wrestling 4; Volleyball 1-2-3; Twirler 3-4; Hockey 1-3; Softball 1-2-3

VINCENT MINGOIA . . . Soccer 1-2; Wrestling 1-2-3-4

GLORIA MIRANDA . . . Softball 1-2-3-4; Basketball 1-2-3-4; Volleyball 1-2-3-4; Badminton 1-2; Pep Club 3; Baseball Club 3; Senior Social Committee; Class Secretary 3; Class Treasurer 4

MARIA MIRANDA . . . Basketball 4; Softball 2; Volleyball 3; Gymnastics 1

JOHN MISCHUCH . . . Basketball 1-2; Soccer 1

BEVERLY MITZEN . . . Baseball Club 2-3-4; Pep Club 1; Junior Prom Committee; Hockey 1

MURIEL MONACO . . . Basketball 1; French Club 3

LAWRENCE MONTEMORRA . . . Soccer 3-4; Chorus 3-4; Baseball Club 2-3-4; Speech Club 4; Homeroom Representative 2; Student Council Member 4; President of Student Body 4; Baseball 1-2-3; Shadows Staff 2

JAMES MORGAN . . . Baseball 1-2-3; Football 2-3-4; Basketball 1; Baseball Club 1-2-3; Junior Prom Committee; Band 1-3-4; Art Club 1

WILLIAM MOSHER . . . Baseball 1; Football 3

BRIAN MURPHY . . . Basketball 1-2-3-4; Football 1-2-3-4; Track 1-2-4; Senior Social Committee; Pep Club; Homeroom Representative 1-2-4

JOHN MURRAY . . . Band 1-2-3-4

ANN NAPPI . . . Chorus 1

KATHLEEN NEVILLE . . . FHA 2; School Store 3; Basketball 3; Hall Duty 4

JOHN NEVINS . . . Spanish Club 1-2-3; Junior Prom Committee; Senior Play Committee

MARGARET NEVINS . . . Basketball 3-4

DIANE NIELSEN . . . Hockey 1; Badminton 1-2-3-4; Volleyball 2-4; Softball 3-4; Gymnastics 2-3-4; Pep Club 2-3; Cheerleader 4; Twirler 2-3; Senior Play; Senior Social Committee; S.O. Representative 2-3-4; S.O. Secretary 4; Musical Comedy 1-4; Chorus 1-2-3-4; Octette 1; Junior Prom Committee; Junior Prom Queen Candidate; Baseball Princess 3

LINDA NOCCO . . . Badminton 1; Basketball 1-2; Pep Club 1-2-3; Judge of Election 2-3; Volleyball 1

GEORGE O'LEARY . . . Baseball Club 3; Senior Social Committee; Junior Prom King Candidate; Student Representative 4; Basketball 3-4; Football 3-4

CATHERINE OPITZ . . . Softball 1-2-4; Badminton 1-2-4; Volleyball 1-2; FNA 2; Drama Club 3-4; Senior Play; Pep Club 1; Twirlers 3-4; Chorus 3-4; Musical Comedy 4

MAUREEN O'REILLY . . . Bowling 1-2; S.O. Representative 1-2-4; FHA 1

RICHARD OSER . . . Cross Country 4; Soccer 4

BRIAN OTT . . . Football 2; Tennis 2-3; Senior Play; Spanish Club 1

FRANK PARZIALE . . . French Club 1; Wrestling 1; Track 2; Tennis 3; Pep Club 4; Gymnastics 4; Junior Prom Committee

RITA PATCELLA . . . FNA 2; FTA 2; FHA 2-3; Junior Prom Committee; Senior Social Committee; Baseball Club 2-3; Pep Club 1-2-4; Baseball Princess; Spanish Club 1-2; Drama Club 3-4; Student Council 3-4; Judge of Election 1-2

BRIAN PATTON . . . Soccer 1-2-3-4; Baseball 1-2-3-4; S.O. Representative 1-2; Judge of Election 3; Senior Social Committee; Class President 4; French Club 1-2-3; Baseball Club 3-4

JAMES PATTON . . . Spanish Club 1-2

CHRISTINA PELLA . . . Chorus 1-2

CARMELA PELUSO . . . Volleyball 2-3-4; Badminton 3-4; Basketball 1-3-4; Softball 1-3-4; Softball 4; Pep Club 2-3-4; FHA 3-4; Baseball Club 3; Library Club 1-2

ROCCO PERRONE . . . Basketball 1, Baseball 1

TIMOTHY PFIFFERLING . . . Bowling 1-2-3-4; S.O. Representative 3; Judge of Election 1-2

VIOLET PHILLIPS . . . Hockey 1-2-3-4; (Honor Team) Volleyball 1-2-3-4, (Honor Team); Basketball 1-2-3-4, (Honor Team); Softball 1-2-3-4, (Honor Team); Gymnastics 2-3-4; Judge of Election 4; Badminton 1-2-3-4; Varsity Cheerleader 3-4.

AURORA PICAGLI . . . Volleyball 1-2-3; Basketball 1-2-4; Softball 1-2-4; Hockey 1; Badminton 1-2; Pep Club 1-2-3-4; Library Club 1-2; Hall Duty 3-4; FHA 1-2-3-4

NICK PICCIOTTO . . . Basketball 1; Projection Club 2-3-4; Gymnastics 3-4; Photographer 3-4, Yearbook 3-4

JOSEPH PIRZ . . . Soccer 1-2-3-4

KAREN PODEWITZ . . . Pep Club 1-2; Latin Club 1-2; FNA 2; Class President 2

SAL PRESTI . . . Soccer 1-2; Basketball 1-2; Golf 1-2

CYNTHIA PRETE . . . Drama Club 2-3; Latin Club 2-3; French Club 2-3-4

GENEVIEVE QUINN . . . Basketball 1-3-4; FHA 4; Volleyball 1-2

JOYCE RAPISARDI . . . Transferred from Academy St. Joseph; Drama Club 3

WAYNE REILLY . . . Wrestling 2; Gymnastics 4

WILLIAM REUSTLE . . . Projection Club 2

ALLEN RHODES . . . Soccer 2

ANGELINA RODRIGUEZ . . . Basketball 1-2; Badminton 1-2-3; Bowling 1; Pep Club 3; Baseball Club 3; Shadows Staff 4

ANTHONY RODRIGUEZ . . . Track 3-4; Indoor Track 4; Football 3

CORINNE ROHRING . . . Volleyball 1-2; Basketball 1-2; Badminton 1-2

RICHARD RUBOCK . . . Tennis 1-2-3-4; Band 1-2-3-4; Latin Club 1-2-4; New York All-State Band; Suffolk County Sectional Band 1-2-3-4; American Legion Boy's State

SARAH RUITER . . . Volleyball 2; Badminton 2; Basketball 1-2-3

BRUCE SAMOVILLE . . . Baseball 2; Tennis 3-4

CAMILLE SARAGNESE . . . Badminton 1; Volleyball 1-2; Bowling 2; Basketball 2

STEVEN SCAVOTT . . . French Club 3; Forum Club 1; Audio Visual Squad 1

JEAN SCHAEFER . . . Softball 1-3; Basketball 2; School Store 4; Drama Club 1; Homeroom Representative 1-2; Judge of Election

CAROL SCHULLER . . . Badminton 2; Volleyball 2

AURA SCHUTZ . . . Softball 1-2-3-4; Volleyball 1-2-3-4; Badminton 4; Basketball 1-2-3-4; Hockey 1-2-3-4; Senior Social Committee; Junior Prom Committee; Judge of Election 2-3-4; Hall Duty 4; Honor Society 3-4

MARK SCHWEIBISH . . . Band 1-2-3-4; Latin Club 1-2-3

JANET SCOTT . . . Bowling 2; Softball 2-3-4; Volleyball 2-3-4; Badminton 4; Basketball 2-3; Baseball Club 2-3; S.O. Representative 1

JAMES SEYFRIED . . . Baseball 1-2-3-4; Football 1-2-3; Bowling 2-3

LORRAINE SIESTO . . . Hockey 1-2-3-4; Basketball 1-2-4; Softball 1-2-3-4; Junior Prom Committee; Baseball Club 2-3-4; S.O. Representative 2-3-4; Class Secretary 2

LOUISE SIESTO . . . Basketball 2-3-4; Softball 2-3-4; Hockey 2-3; Baseball Club 2-3-4; Hall Duty 4; Class Treasurer 2

THOMAS SIKINGER . . . Football 1

EILEEN SILHAN . . . Softball 1-2-3-4; Basketball 2; Volleyball 1; Badminton 1; School Store 4

JOSEPH SLOAN . . . Baseball 3-4; Football 1-3-4; Basketball 1-2; Baseball Club 3-4; Speech Club 4; Projection Club 1-2-3; S.O. Representative 4; Judge of Election 1-2-3

RICHARD SPECHT . . . Junior Prom Committee; Hall Duty 4; School Patrol; Football 1-2-3-4; Wrestling

DIANE SPERA . . . Art Club 1-4; Drama Club 3; FHA 2-3-4; Baseball Club 2-3-4; Hockey 1-2-3-4; Volleyball 1-2-3-4; Badminton 1-2; Basketball 1-2-3-4; Softball 1-2-3-4; Gymnastics 2-3-4; Cheerleader 4

JAMES STECK . . . Pep Club 1; Library Club 1-2; Chess Club 4; Drama Club 3-4; Senior Play

KAREN STOCKER . . . Softball 2-3-4; Volleyball 4; Basketball 4; Pep Club 3-4; Baseball Club 2-3; Secretary Senior Class; Junior Prom Committee; Senior Social Committee

JOHN STROUB . . . Football 2-3-4; Track 2-4; Spanish Club 3; Junior Class President; Junior Prom Committee; Junior Prom King Candidate; Baseball Club 2-3-4

ROBERT SUTTON . . . Gymnastics 4

CHRISTOPHER SWEENEY . . . Football 2-3; Golf 3; Basketball Manager 2-3; Yearbook Staff; Senior Play; Chess Club 4; Junior Prom Committee; Senior Social Committee; Class Vice-President 3

ANNETTE TARALLO . . . Library Club 1-2; Art Club 2; FHA 3; Baseball Club 2-3-4; Pep Club 3; Baseball Princess 1-2; Class Treasurer

JEAN TAYLOR . . . Volleyball 1-2-3; Basketball 1-2; Badminton 2; Softball 1; Hockey 2; School Store 2-3; Pep Club 1-2-3; Cheerleader 1-2-3; Baseball Club 3-4

MARGARET TERLE . . . Volleyball 1-2-3; Basketball 3; Softball 1; Hockey 1; Badminton 2-3; Pep Club 1-2-3; Drama Club 3; Spanish Club 1; Judge of Election 1-2

DARLENE THOMPSON . . . Art Club 1-4; Drama Club 3; FHA 2-3-4; Baseball Club 2-3-4; Hockey 1-2; Volleyball 1-2-3-4; Badminton 1-2; Basketball 1-2-3-4; Softball 1-3-4; Gymnastics 2-3-4

WILLIAM TOLAN . . . Football 2; Gymnastics 3-4; Chorus 4; Musical Comedy 4; Weightlifting 3-4; Student Council 3

COLETTE TRICARICO . . . Baseball 3; Hall Duty 3

ELLEN TUOHEY . . . Basketball 1-2; FHA 1

THERESA ULRICH . . . Volleyball 2-3; Basketball 3-4; FHA 3-4; Pep Club 2-3; Gymnastics 3; Senior Play

JOSEPH VECCHI . . . Football 1; Spanish Club 1; School Patrol 2-3; Student Council 1-2

JOHN VINCI . . . French Club 3

MARIE VOLDO . . . Co-Editor Shadows Staff 4; Quill and Scroll 4; Transferred from St. Michael

ALICE WALKER . . . Volleyball 1; Pep Club 1-2; Latin Club 1-2; FNA 2-3; Shadows Staff 3; Spanish Club 3; Senior Play

ALFRED WEISS . . . Projection Club 1-2-3-4

PATRICIA WENDELL . . . Volleyball 1-2-3; Basketball 1-2; Badminton 1-2-3; Pep Club 1-2; Latin Club 1

DOROTHY WHELAN . . . Hockey 2-3-4; Volleyball 1-2-3-4; Basketball 1-2-3; Softball 3-4; Cheerleader 1-2-3-4; Junior Prom Committee; Junior Prom Queen Candidate; Baseball Club 3-4; Homeroom Representative 3-4; Senior Social Committee; FHA 1

SUSAN WHELAN . . . Badminton 1; Hockey 1-2-3-4 (Honor Team); Volleyball 1-2-3-4; (Honor Team); Gymnastics 2-3-4; Basketball 1-2-3-4; Softball 1-2-3-4 (Honor Team); Cheerleading 1-3-4; Pep Club 2; Drama Club 4; Senior Social Committee; Junior Prom Committee; Baseball Club 1-2-3-4; Homeroom Representative 3; Judge of Election 1-2; Chorus 4; Musical Comedy 4

JOHN WICKENHAUSER . . . Soccer 2, 3, 4; Wrestling 2-3-4; Tennis 1-2-3-4; Student Council 3; Senior Play

PENNY WILLMER . . . Basketball 1-2-3; Volleyball 1-2; Badminton 1-2; Baseball Club 2; FHA 1; Homeroom Representative 4

EILEEN WINE . . . Chorus 4

CORENE WOOD . . . Student Council 1-2; Volleyball 2-3; Basketball 1-2-3-4; Badminton 2-3; Homeroom Representative 2; Cheerleader 2-3; Baseball 2-3

ANTHONY YAMITELLI . . . Projection Club 2-3-4

CATHERINE YOUNG . . . Shadows Staff 1; Library Club 1; FHA 2; FNA 2

CAROL ZELINISKY . . . Baseball 1; Badminton 1-2; Bowling 2; Art Club 1-2; French Club 1; FHA 2; FTA 3

ROBERT ZICK . . . Track 2; Gymnastics 1-2-4; Homeroom Representative 4

KRISTINA ZUBA . . . Chorus 1; Musical Comedy 1; French Club 1-2-3; Baseball Club 2-3; Volleyball 3-4; FTA 3; FNA 3; Senior Play; Junior Prom Committee; Cheerleader 4; Drama Club 4; Yearbook Staff; Shadows Staff 2; Octette 1; Senior Social Committee

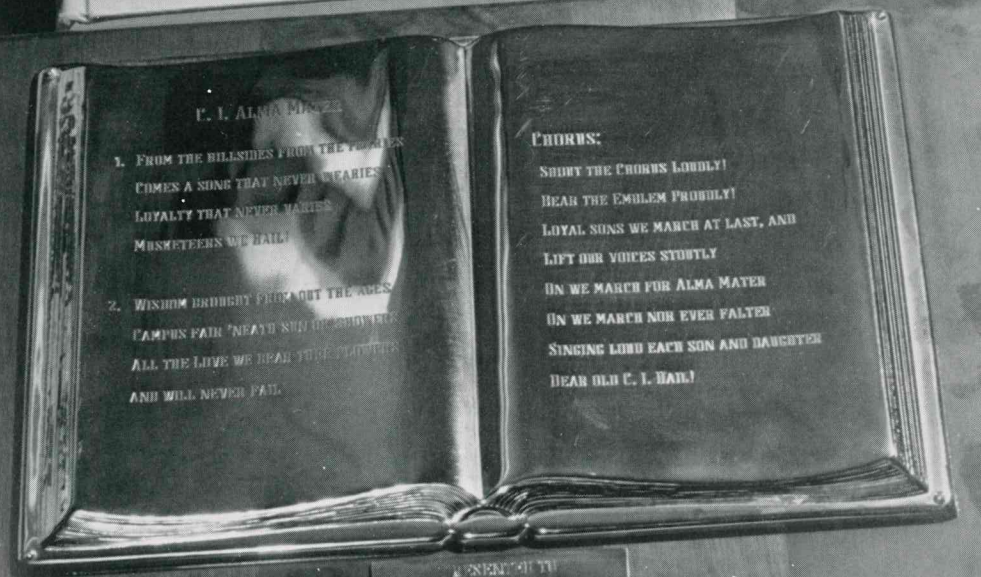
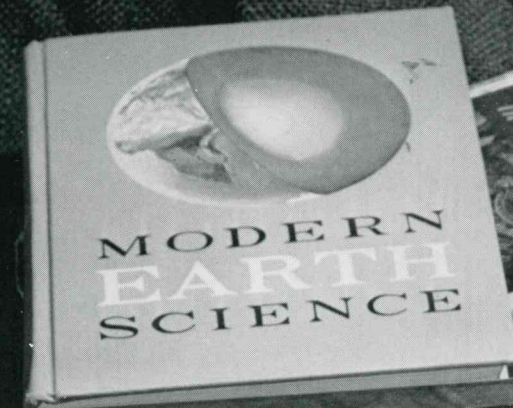

PRESENTED BY
C. I. ALMA MATER SOCIETY
1950
THE CLASS OF
1950

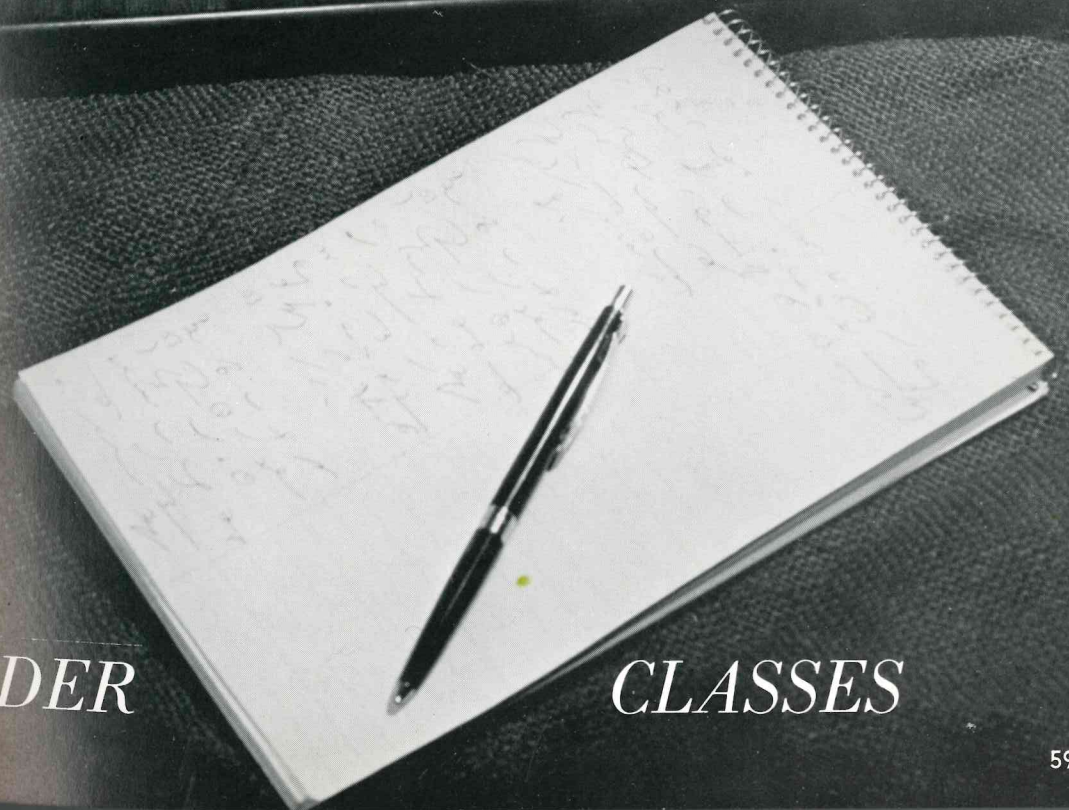

UNDER

CLASSES

Junior Class Officers and Advisors



Seated: Advisor, Mrs. Camson. Standing, from left to right: Angelo Pandolfo, Secretary-Treasurer; Advisors: Mr. Goodwin, Mr. Markey, Mr. Brown; and Ray Maynard, Vice-President. (Missing from picture is Joe Melendez, President.)

Sophomore Class Officers and Advisors



Standing from left to right: Marsha Basso, Secretary-Treasurer; Advisors, Miss Walker, Mr. Shane; and Tom Klein, President. (Missing from picture is Don Grego, Vice-President.)

Class of 1965



TOP: ADKIN-ELLIS

BOTTOM: ELMER-MELIUS



Class of 1965



TOP: MELENDEZ—SCHNECKENBURGER

BOTTOM: SCHNEIDER—ZOHLMAN

Class of 1966



TOP: ACKERMAN—ERICKSON

BOTTOM: ESPOSITO—LAWLOR



Class of 1966



TOP: LEE-RICHARDSON

BOTTOM: RIDGEWAY-ZALAK



FAVORITES



BEST LOOKING

Joanie Martinez
Nick DeRicco

MOST VERSATILE

Laura Schutz
Gerry DuBrino



BEST DRESSED

Donna King
Mike Gilbert



MOST ATHLETIC

Shelia Loving
Richie Specht



MOST POPULAR

Dottie Whelan
Brian Patton

MOST TALENTED

Diane Nielsen
Richard Rubock



ACTIVITIES

MOST
Meta Fayden

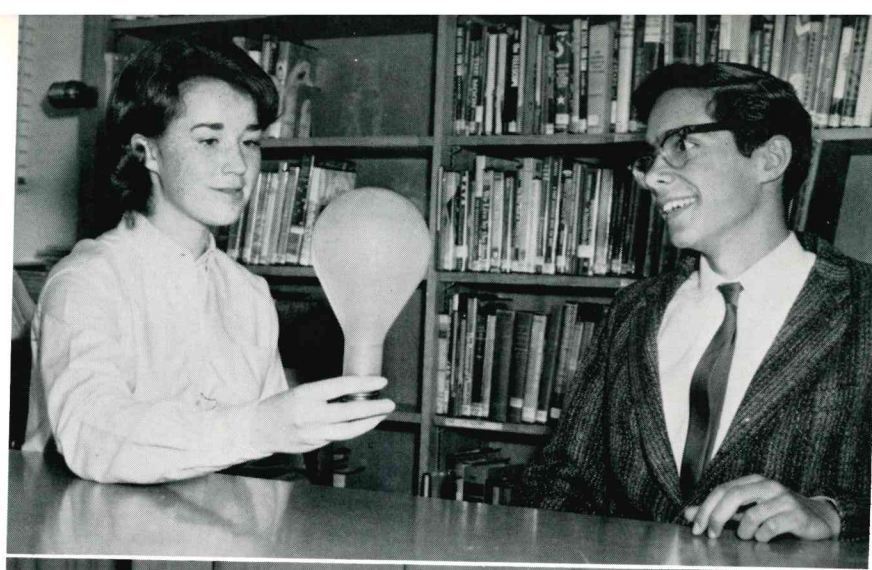

CAPABLE
Brice Cassen

MOST LIKELY
Pat Gleason



TO SUCCEED
Ralph Carbon

FRIENDLIEST
Pat Golder
Donnie Fischer

WITTIEST
Eunice Crane
Larry Montem





STUDENT COUNCIL

*President—L. Montemorra
Vice-President—B. King
Secretary—D. Nielsen
Advisor—Mr. Abbenante*

*Aims—To foster school spirit,
head up worthy charity drives,
and serve as a clearing house
for all organizations.*

JUDGES OF ELECTION



HOMEROOM REPRESENTATIVES



FUTURE HOMEMAKERS OF AMERICA

Advisor—Miss Rucker

*Aim—To improve personal,
family, and community living,
both now and in the future.*



NATIONAL HONOR SOCIETY

*Advisors—Mr. Wurm
Mr. Kustoff*

*Aim—To further the goals of
scholarship, character, leader-
ship and service.*

FUTURE NURSES OF AMERICA

Advisor—Mrs. Ende

*Aim—To familiarize students
who are interested in nursing
as a career with the various
opportunities in the field.*





TRAFFIC SQUAD
Advisor: Mr. Rosenthal



PEP CLUB
Advisor: Mr. Byrne



FRENCH CLUB
Advisor: Miss Miller



LATIN CLUB
Advisor: Mr. Williams



SCHOOL STORE
Advisor: Mr. Olsen



HALL DUTY
Advisors: Mr. Abbenante
Mr. Rosenthal



SPANISH CLUB
Advisor: Mr. Kustoff



"SHADOWS" STAFF
Advisors: Mr. Sexton
Mr. Shabner.



ART CLUB
 Advisor: Mr. Atkins



STUDIO 13
 Advisor: Mr. Dorso



LIBRARY CLUB
 Advisor: Miss Curran

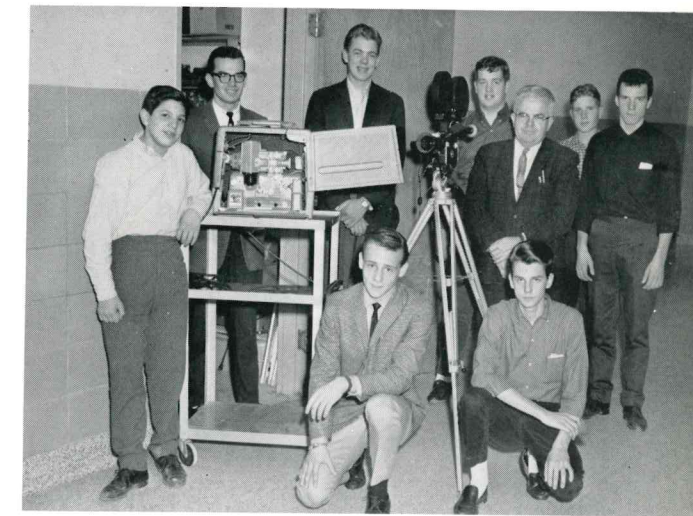

PROJECTION CLUB
 Advisor: Mr. Christian



CHESS CLUB
 Advisors: Miss Walker
 Mr. Olsen



BUSINESS
 Sponsors: Mrs. O'Pezio
 Mr. Hamel



CLUB
 Advisors: Miss Rindfleisch,
 Miss Mullen, Mr. Olsen
 Absent from picture: Mr. Abbenante,
 Mr. Rosenthal, Miss Hoffman, Miss Backon

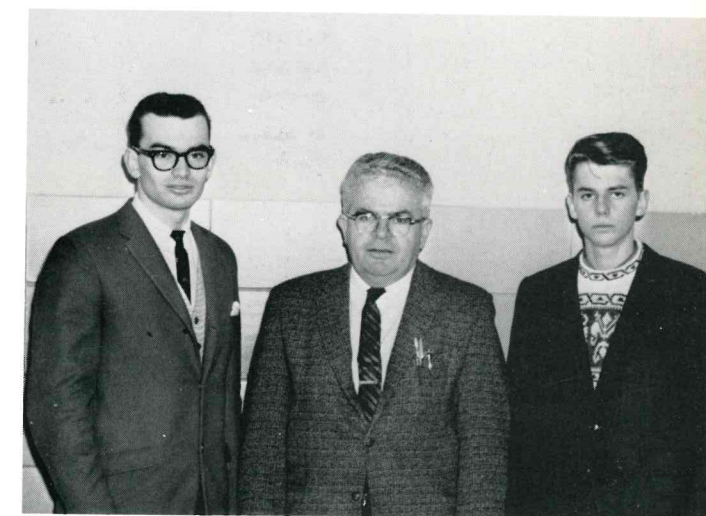

PHOTOGRAPHY CLUB
 Advisor: Mr. Christian

Music



Joanne



Cathy



Donna



Laura



Arlene



Mary



Judy



Cynthia

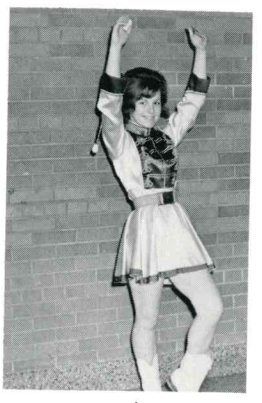

Cathy



Lynne

Department



Band



Chorus



Twirlers

All-State

Band Richard Rubock
Choir Gene Tucker





CAST OF CHARACTERS

It's a

PLAY PERSONNEL
 Art Director Mr. Robert Atkins
 Make-up Director Miss Jean Perry
 Stage Manager James Steck
 Stage Hands John Keehner
 Vincent Mingola, Frank Grzywacz,
 John Morrow, John Wickenhauser,
 Patricia Golder, Helmut Haase, John
 Thomas Howley, Dennis Fitzpatrick,
 Frank Grzywacz, Robert Sinkinger,
 Barbara Attelo
 Properties Daphne Doelger, Betty Czerkas,
 Antoinette Angelo,
 Lighting Kenneth Holly, Peter Howarth
 Sound Affects Barbara Bechtel, Penny Finkle
 Make-up Pat Golder, Eunice Crane,
 Barbara Attelo, Heide Haase
USHERS
 Members of the Senior Class



"Occasionally I like to trip the light fantastic."



"Mrs. Wilson, let me explain."



PLAY PERSONNEL

Great Life

CAST OF CHARACTERS
 Mary Wilson Theresa Ulrich
 Tommy Wilson Arthur Lindstrom
 Ted Stones Robert Bradley
 Charles Wilson Patricia Sweet
 Gertrude Harris Patricia Klein
 Lydia George Meta Gleason
 Miss Billings Chris Hayden
 Terry Grant Maren Nielsen
 Wilbur Wiggins Diane Carbone
 "Muscles" O'Rourke Richard Specht
 Understudies and Prompters
 Penny Finkle, Barbara Bechtel, John Morrow,
 Kristina Zuba, Antoinette Angelo, Thomas
 Howley, James Seyfried
THE SETTING
 Act One - Scene 1 - The family room
 of the Wilsons' prosperous suburban home.
 Act Two - Scene 1 - The next afternoon in
 the garden.
 Act Three - Scene 2 - Later that afternoon in
 the family room.
 Director
 MR. JESS DORSO

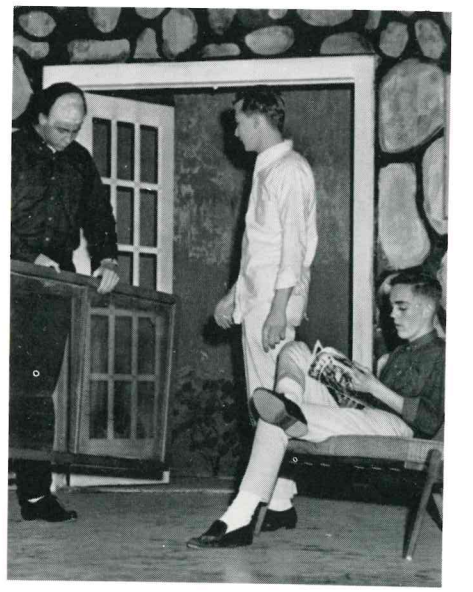

"And they said Jesse James was clever."



directed
by

BRIGADOON

LERNER
&
LOEWE

MR. N. AUDETTE
MR. F. BELEC

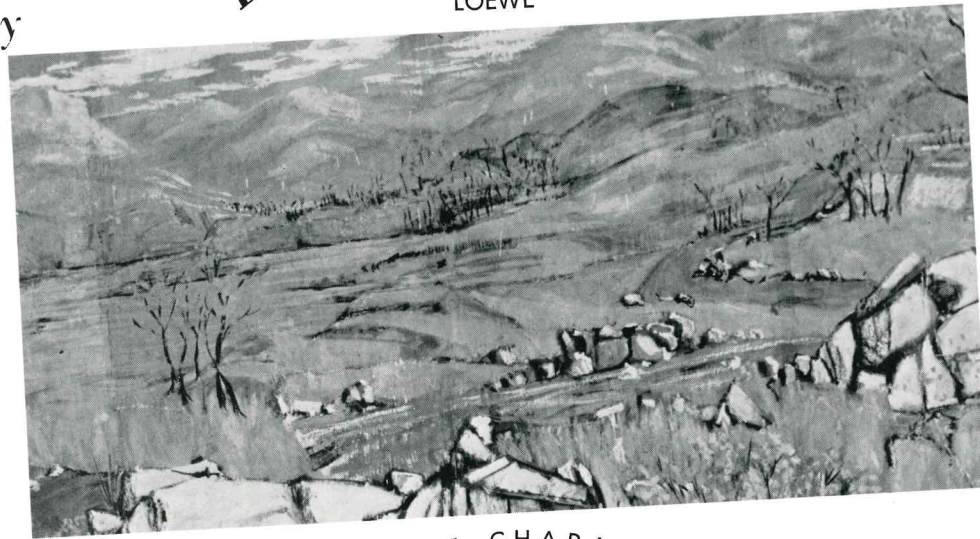

CAST OF CHARACTERS

Tommy Albright	Carl Carlson
Jeff Douglas	Allan Green
Archie Beaton	William Donnelly
Harry Beaton	Thomas Bradford
Angus MacGuffie	Steve Bloxson
Andrew MacClaren	Robert Strandvold
Fiona MacClaren	Antoinette Angello
Jean MacClaren	Janet Scott
Meg Brockie	Diane Nielson
Charlie Dalrymple	Gene Tucker
Stuart Dalrymple	William Morganweck
Mr. Lundie	John Huber
Mr. MacGregor	Daniel Gatti
Jane Ashton	Patricia Gleason
Frank, the Bartender	Ray Wesch



1
9
6
4



STAFF: left to right (standing) Betty Czerkas, Gail Merz, Karen McIntyre, Annette Tarallo, Meta Fayden, Bill Hicks, Barbara Bechtel, Gerry DeVincentis, Pat Gleason. (seated) Kris Zuba, Laura Mavrukas, Donna King, Monica Jones, Janet Carpenter, Peggy Linquist.



ADVISORS: Miss Nancy Hoffman and Mr. Roland Hamel

S t a f f



CO-EDITORS L. Mavrukas, D. King, G. DeVincentis, K. Zuba with Advisors



STAFF WITH ADVISORS

SPECIAL APPRECIATION



Miss Hoffman



Mr. Hamel

YEARBOOK ADVISORS



Miss Mannix

At this point we would like to extend our thanks and appreciation to Mr. Hamel, Miss Hoffman, Miss Mannix, Mr. Sorenson, Nick Picciotto, and Bill Luke.

Mr. Hamel and Miss Hoffman have not only contributed their time but themselves to the making of this year's C. I. TREASURES. We truly appreciate this effort and wish to express our gratitude toward their untiring efforts.

Miss Mannix and Mr. Sorenson as Senior Class Advisors, of course, have always meant a great deal to the Senior Class. And so, we openly express our THANKS and appreciation to them both. Without their thoughts and concerns for the TREASURES it would never have been a reality.

Nick Piccioto and Bill Luke certainly deserve open thanks. By their efforts, the pictures for the C.I. TREASURES were produced with true craftsmanship. We believe they are the finest ever turned out by any student staff photographers. They truly express our Senior Year at C.I.H.S.



Mr. Sorenson



Nick



Bill

ATHLETICS





The C.I. Starting Nine for '63

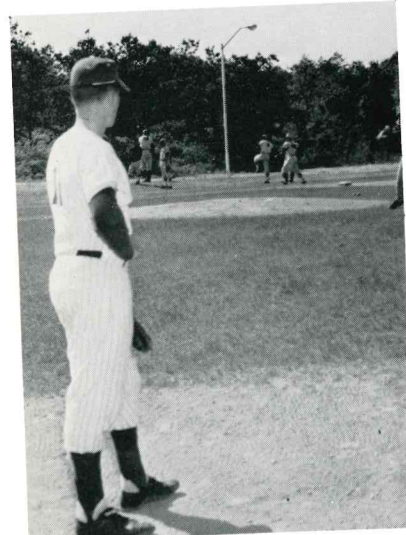

Bill Ringenback looking for that ball.

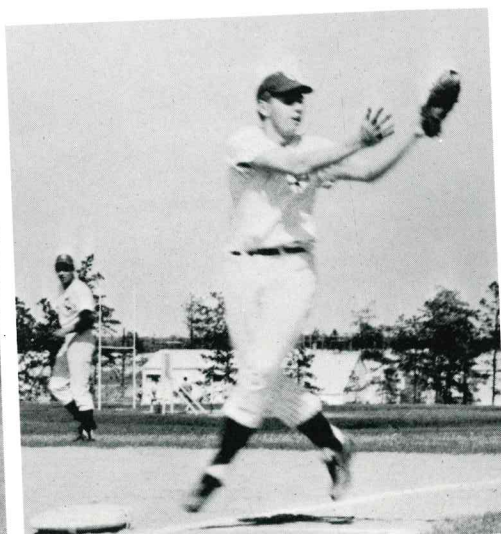

Bill Lennon makes one of his spectacular game winning catches.

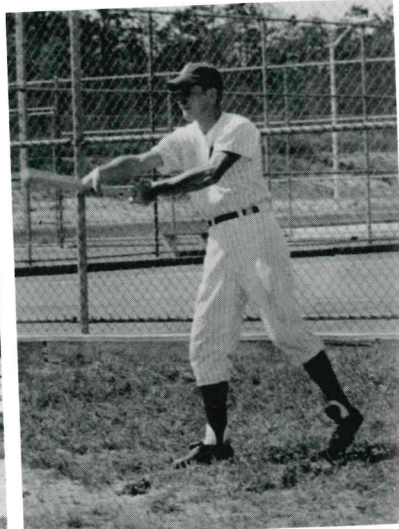

Richie Flynn in batting practice cage.



Coach Abbenante with last minute instructions to C.I. Musketeers.



The Central Islip Varsity Baseball Team of 1963

Baseball

Central Islip High School's 1963 Baseball Team played a schedule that listed some of the better high school teams of Suffolk County. The C.I. team, as usual, was noted for its hustle which has become somewhat of a diamond tradition for the Musketeer baseball teams.

Our 1963 team was built around Ed McClusky's right arm and included Bill Ringenbach, Don Harkins, and Richie Flynn, all seniors.

Highlights of the '63 season included a "No-hitter" by Tom Reilly who will return as a Junior in 1964. Another highpoint of the season was the Valhalla trip where Valhalla and Central Islip teams played a doubleheader and swapped shutouts with Ed McClusky, the winning pitcher in the Musketeer victory. The '64 team will continue these "on the road" games by going to Herkimer, play a game under the lights, and once again have an overnight stay.

The climax of our 1963 season came when our most able coach, John Abbenante, was awarded the Western Suffolk County Baseball Umpires Association "COACH OF THE YEAR" award.

Returning with Ed McClusky and Tom Reilly for another baseball season in 1964 will be Bill Lennon, Don Fischer, Tom Black, Dan Gatti, Mike Ridgeway, Donald Sullins, Ed Gowler, Brian Patton, Gerry DuBrino, Don Antonucci, Ray Kyzer, Vic Vogel, and Terry O'Leary.

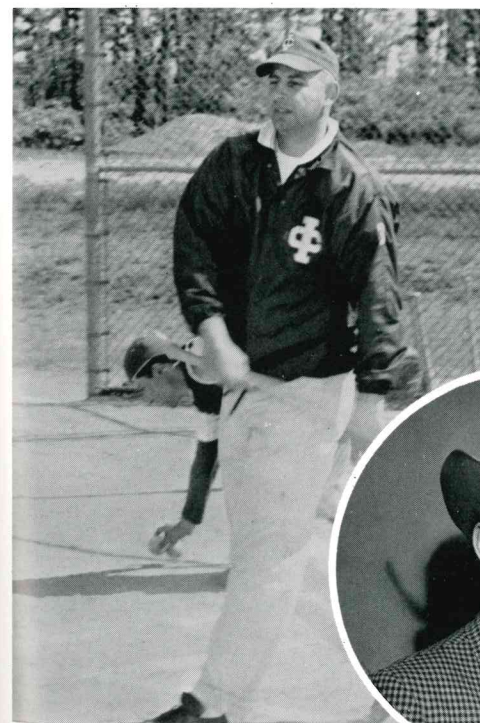

Mr. Abbenante and his game-winning Texas hat



Ed McClusky, Captain for '63



PETE LOUGHLIN
Outstanding Golfer

Golf

The Central Islip Golf Team tied for the League II championship with Port Jefferson in 1963. This made the third successive year the team has won or tied for the championship. The overall team's record was 19 wins and 7 losses. Pete Loughlin won runner up for the individual championship in section II. Pete also finished second in the state tournament.

The 1964 squad shows promise of being another good team. There are six returning lettermen in Sal Presti, Henry Goedeck, George Siefert, Charles Arey, Mark Maxim, and James Meinken.

The 1964 golf team hopes that its efforts will see Mr. Miller reach the milestone of 100 victories.

Mr. Miller and
Varsity Squad



Mr. Markey and Jay-Vee Squad



Mr. Markey with second-year members

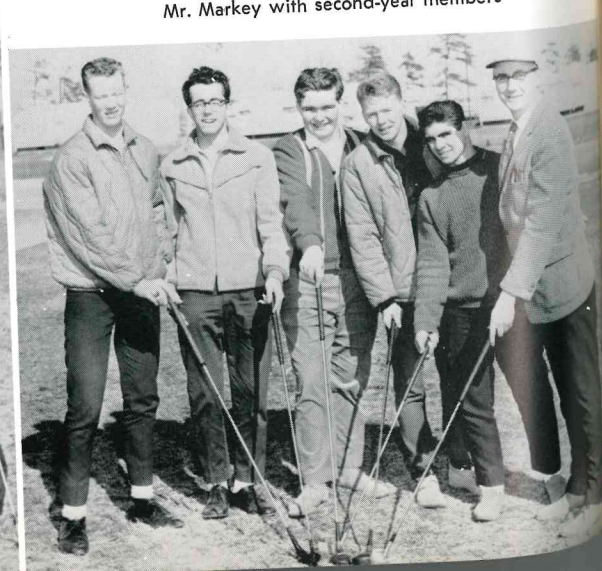

Tennis

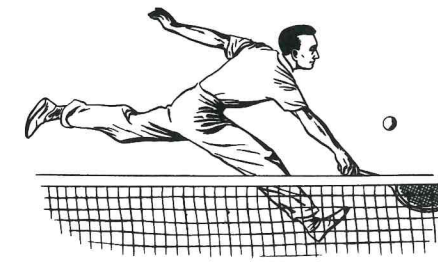

During the 1963 season, C.I.'s net men won their first meet in three years. The nucleus of this team is composed of six sophomores and one freshman.

This young team gives evidence of improving in the future. A young team as this has ample opportunity of gaining experience.

The 1964 season should be improved upon by their past experience. The team has all its members returning. Those which are expected to carry the weight of the team are our three singles men: Austin Spillane, Richard Rubock and Robert Botfeld. We have a fine doubles team of Ed Reynolds, and Bill Reinhardt who in their first year of tennis finished third in our league. All this means—Watch out for C.I. future Davis Cup hopefuls.

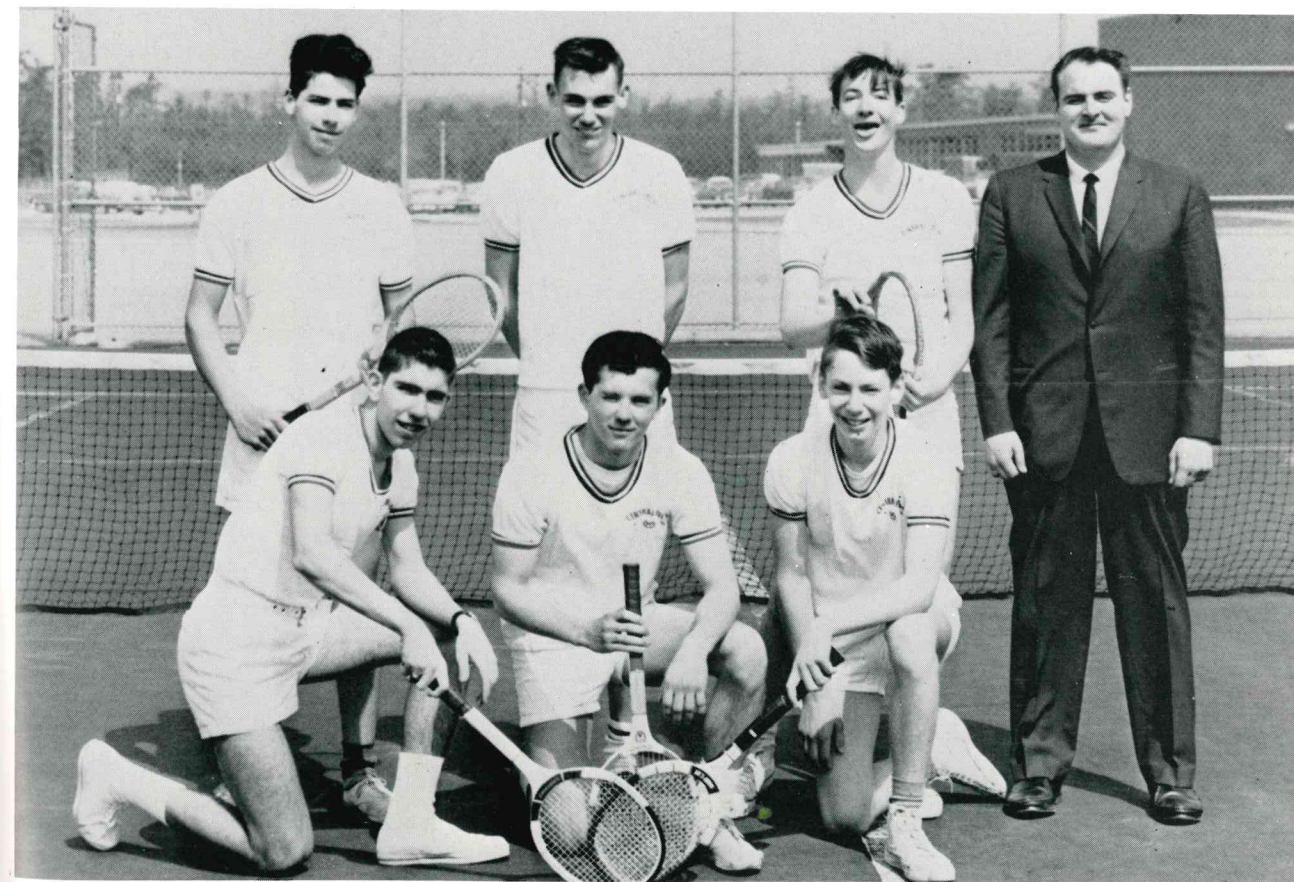

TEAM MEMBERS; J. Huber, J. Wickenhauser and B. Botfeld (front row), R. Rubock, B. Reinhardt and A. Spillane (back row) with Coach Sykora.

Track



The 1963 track record was not very impressive. Central Islip did not win a dual meet, however we placed second in a quadrangular meet.

The leading point scorers from last year such as Rog McCarthy, Harold McDougal, Ron Pacchiano, Sal Mortuano, Robert Scott, Pat Beck have left leaving us to build a new team.

We are starting to build this year and are positive of one thing that is that our trackmen will be as well conditioned if not better than any school we meet.

Some returning point scorers are Charles Friedmann, Bob Mashmann, Dave Maisonet, Floyd Mc-Neal, Ed Sambolin as well as an eager crew of sophomores.



COACH BARATTA

ASST. COACH
WEBER

Getting ready, getting set, Go!



Pacing, readying for position.



Cross Country



Under the coaching leadership of Mr. Miller, the cross-country team of C.I. worked to get in shape for tough league and county competition. We did fairly well during the many meets of the season including the league meet but not so well at the county meet. The team members of this season experienced the well-known "cardiac-hill" course at Sunken Meadow.

The best varsity scorers included Richie Weldon and Walter Schulz plus Charles Friedmann and Tommy Garafalo, the two who were continually fighting for first place throughout the season and thus the two outstanding runners.

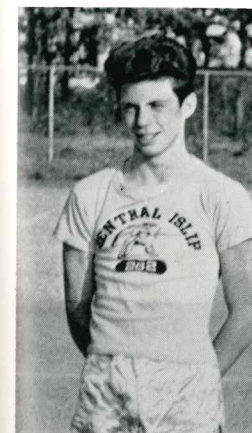

Tommy Garafalo Outstanding runner placed in state competition.



Water Schulz, Joe Woods, and Charles Friedmann all placed in county competition.



Charles Friedmann Outstanding runner placed in state competition.



SENIOR MEMBERS; Charles Friedmann, Bob Mashmann, Ralph Carbone and Joe Woods will be missed next year.

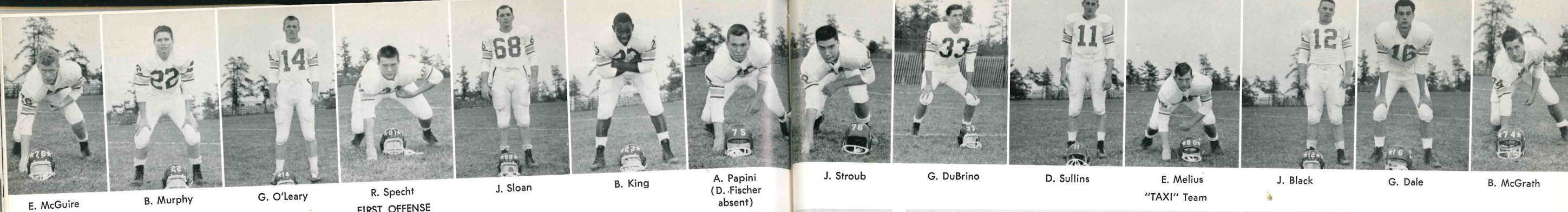

E. McGuire B. Murphy G. O'Leary R. Specht J. Sloan B. King A. Papini (D. Fischer absent) J. Stroub G. DuBrino D. Sullins E. Melius "TAXI" Team J. Black G. Dale B. McGrath

FIRST OFFENSE

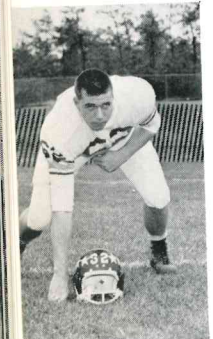

B. Lennon

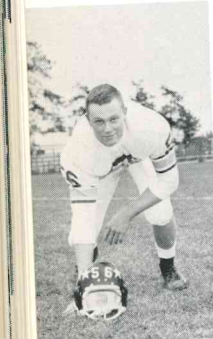

E. McClusky

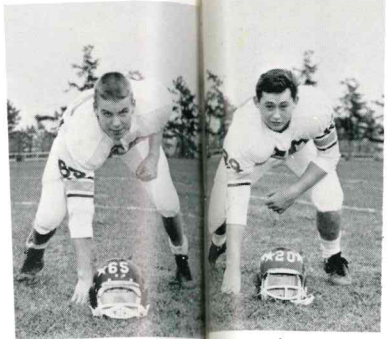

J. Mosher R. Michiels

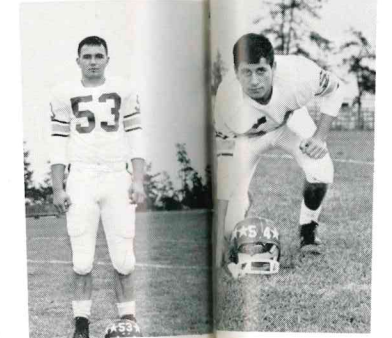

T. Black R. Doyle

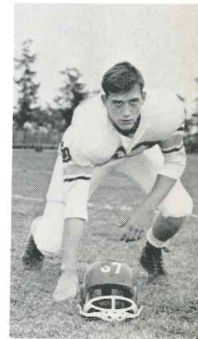

G. Harvey



N. DeRicco

The football team once again had a very successful season under Head Coach Dave Goldstein winding up with a 7-0 record. For the second straight year it had the best defense on the Island. Outstanding performances this year were contributed by the fine efforts of George O'Leary, Don Fischer, Tom Black, Bennie King, Ed McClusky, Bill Lennon, Richard Specht, etc. (No

doubt a team effort.) The C.I.-Hauppauge game marked the first game in home night-football with 3,000 + spectators and a 51-0 romp for the Musketeers. Our 20-0 win over Brentwood, a highly regarded team in the top league, was the result of a hard fought game. The Newfield and Deer Park games

gave the Musketeers little resistance (Deer Park did score the only opponents TD of the '63 season). Following our 26-0 win over Riverhead, Coach Goldstein's old rival, Coach Howard, brought his team onto our field. Mr. Howard tried many gimmicks to mock our system of "STARS" but to no

avail as C.I. left the game with Amityville suffering its worst loss and first shutout in its football history. Against Amity, O'Leary-Black passing attack worked to perfection and, of course, Specht gave his usual brilliant defensive game. With the tension building, C.I. and E.I., with undefeated records, met on a Saturday afternoon



Second string Offense

F o o t b a l l	
CI	OPP.
51	0
20	0
33	6
34	0
26	0
33	0
26	0

- Hauppauge
- Brentwood
- Deer Park
- Newfield
- Riverhead
- Amityville
- East Islip

COACHES



instead of the previously scheduled night-game. Little mattered, as the unstoppable Bennie King scored all four C.I. TD's and Don Sullins kicked two extra points. East Islip's all-league fullback Steve Krachil went nowhere against the wall set up by Specht, Lennon, and McGuire. E.I.'s all-league quarterback John Conney passed for naught against great defense of Black, McClusky, Fischer, and Doyle. This 26-0 win gave the Musketeers their second league championship and raised its winning skein to 16 straight.

All-League selections were Rich Specht, Tom Black, Don Fischer, and Bennie King. Bennie King,

Tom Black and George O'Leary made All-County, Rich Specht was chosen All-County and All-Long Island.

Much credit must be given to Assistant Coaches Abbenante and Williams. Coach Abbenante directed Long Island's best defense while Coach Williams headed an offense averaging 33 points per game.

Our JayVees had a good season. Good prospects are moving up to give a hand to Jim Mosher, Ed McGuire, Bennie King, Tom Black, Tom Alliota, Everett Melius, and all our 1963 boys returning in '64.



Murphy for 1st down against Newfield
Riverhead watches King speed to TD



J. Black greets Riverhead and sets TD
East Islip stops DuBrino after long run

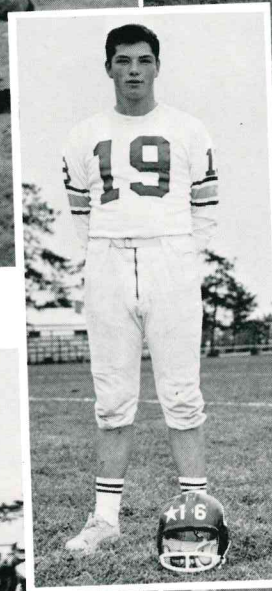

Tom Reilly I'll be back in '64 boys . . .

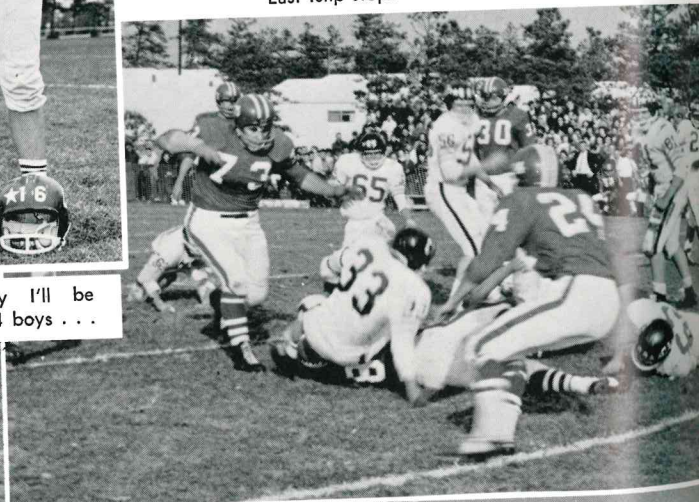

It's King again Riverhead and 6 more



Enter our Saturday heroes and take East Islip 26-0 and our 16th straight

C.I.'s Outstanding Coaches



BENNIE KING
"All-League"
"All-County"



RICH SPECHT
"All-League"
"All-County"
"All-Long Island"



DON FISCHER

and L. I., County, and League Outstanding Players

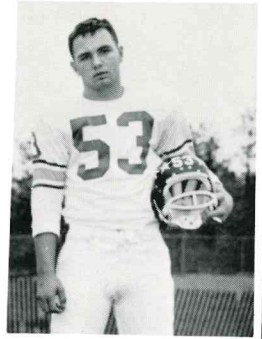

TOM BLACK
"All-League"
"All-County"



GEORGE O'LEARY
"All-County"



"All-League"

19 Junior

COACH SULLINS

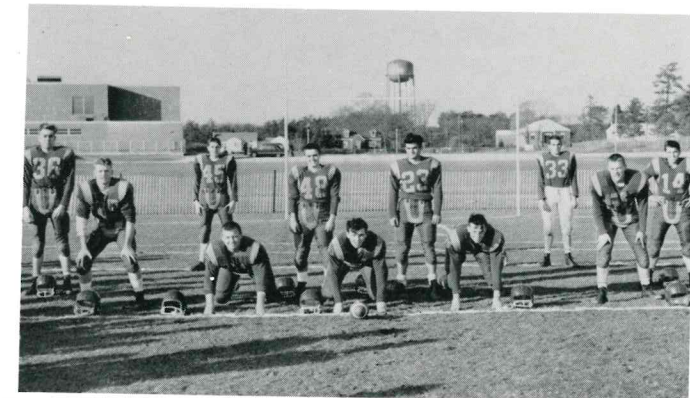

63 Varsity

COACH SYKORA

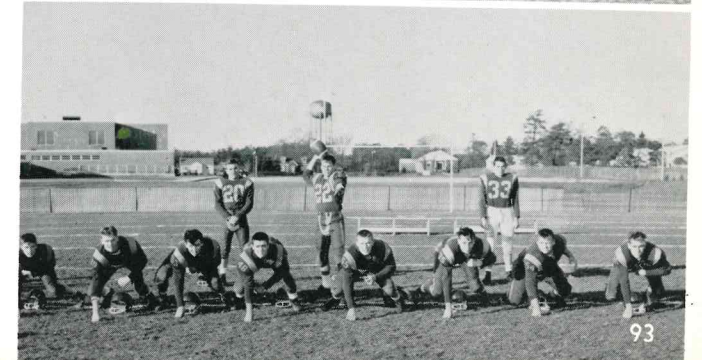
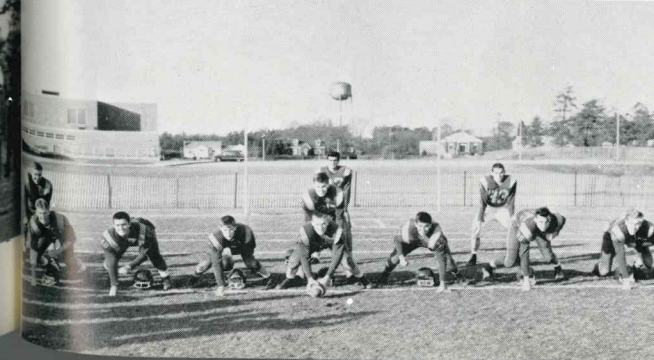
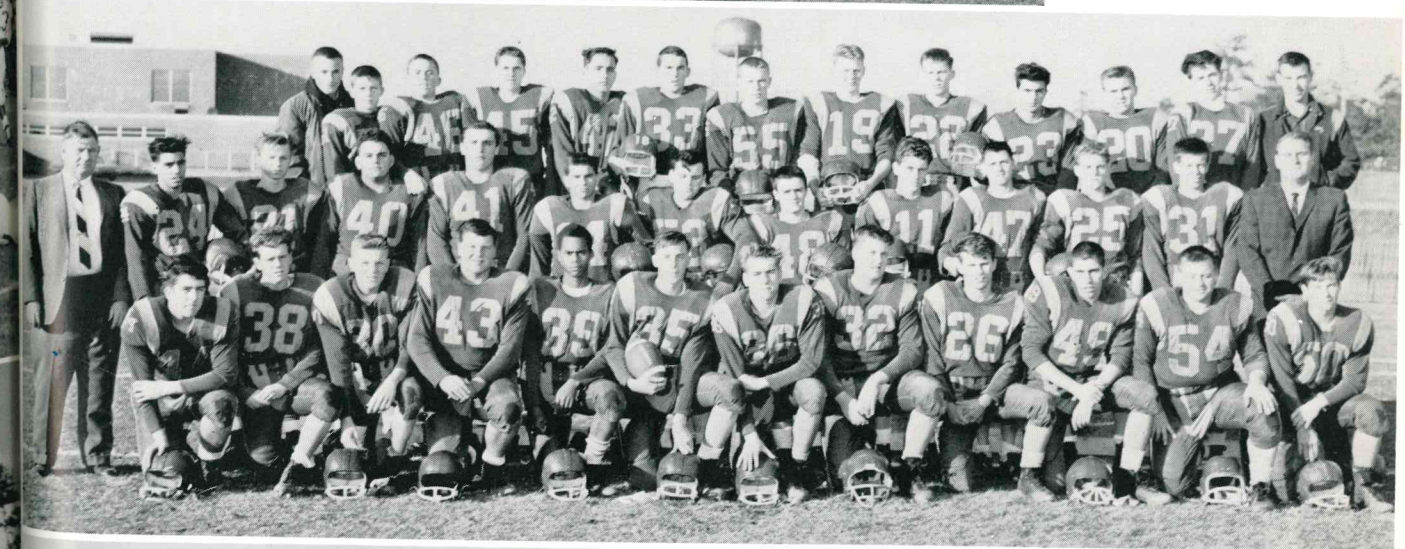



Coach Ray Wurm with outstanding players

Soccer

C. I. High School's Soccer Team finished the 1963 season in 3rd place. Due to a lack of a Junior Varsity the year before, this year's team had to build largely on an inexperienced turnout. The first half of the season saw the team making several mistakes. But by mid-season, the team began showing marked improvement. Their efforts to learn, excel, and win continued. Most boys knew that they had a great obstacle to overcome and their competitive spirit drove them on to better accomplishments.

Almost all of this year's Soccer Team will return next year. Unfortunately, valuable seniors are always lost. However the team feels that next year their experience gained from this past year, will enable them to play a stronger and more accomplished style of Soccer.



OUR VARSITY SOCCER TEAM

Played last game for C.I.H.S.



Co-Captains:
Brian Patton and Breest

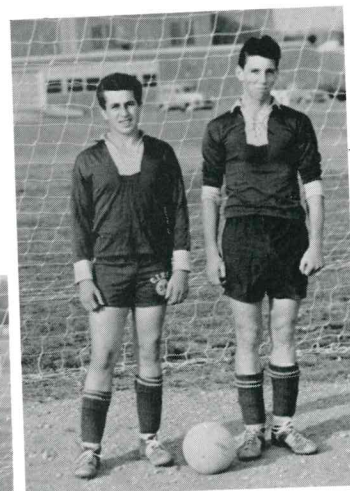

Rick controls ball!



Basketball



Our Basketball team for 1964 stood undefeated this year at the end of league play. Central Islip clinched the League A-I Title.

This wonderful honor however did not come without a great deal of work and long, hard practices. The boys that made up the Musketeers for '64 are indeed to be congratulated. However, a great amount of credit goes to Coach Armata. The Central Islip student body, faculty and members of the community thank him for his untiring efforts. They scored a total of 1,359 points.

It seems that the most commendable aspect of the C.I. team was its superb defense. The boys certainly knew how to go about getting that ball back! They mastered the All-Court Press and it certainly was evident in all games. Of course the offense was to be proud of with several boys in double figures regularly.

The Musketeers made the finals for the first time in school history. Although they did not win the championship, they won the respect of every athletic team on Long Island. But most of all they gained the admiration of their fellow students. THANKS, BOYS!



Coach Armata and his starting five
Tom Black
Terry O'Leary
Hank Godeck
Don Fischer
George O'Leary

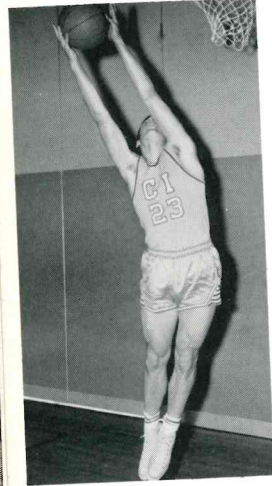

DONNIE

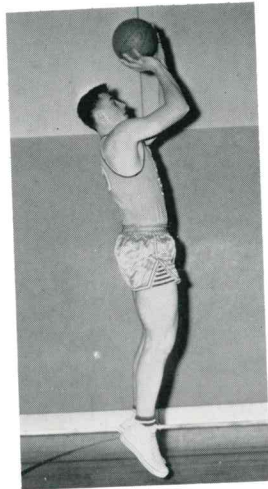

HANK
All-League
All-Suffolk

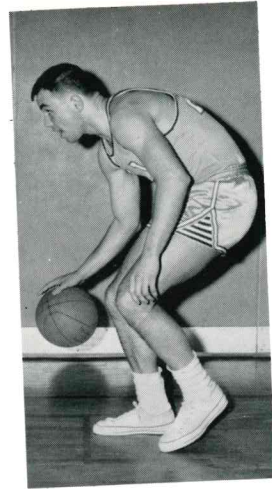

TOMMY
All-League

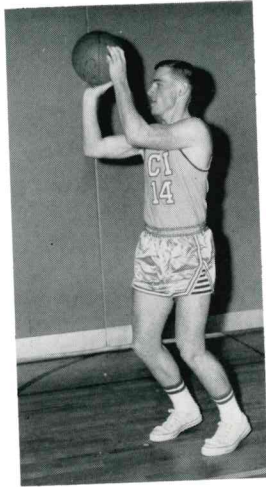

GEORGE

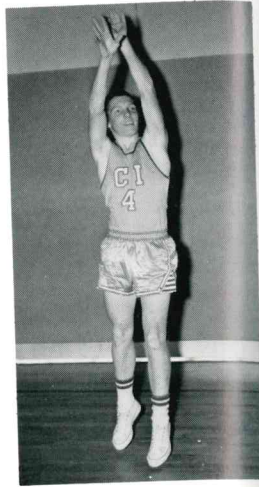

TERRY



Mr. Ende presents League A-I Trophy to Coach Armata

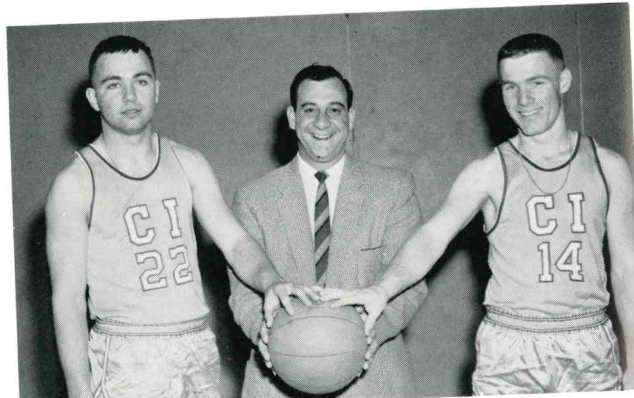

Coach Armata with co-captains Tommy Black and George O'Leary



The Junior Varsity under the direction of Coach Walter Sullins



Scoreboard

CI	OPP.
58	Smithtown 43
85	South Huntington 62
68	Seton Hall 63
59	Amityville 42
76	Copiague 31
67	Riverhead 57
83	East Islip 70
72	Deer Park 51
61	Newfield 41
43	Amityville 41
76	Hauppague 52
88	East Islip 59
65	Seton Hall 69
85	Copiague 59
64	Riverhead 46
71	Deer Park* 59
51	Newfield 33
74	Lindenhurst** 49
71	Bayshore** 67
42	Amityville*** 52

*League Championship
**County Playoffs
***County Championship

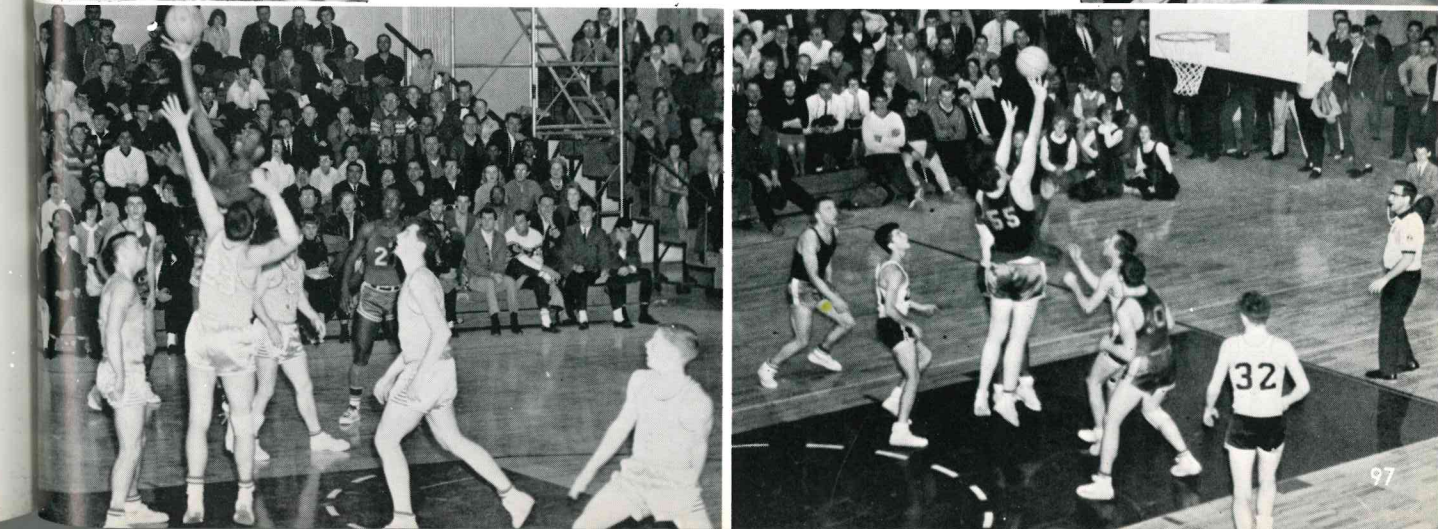
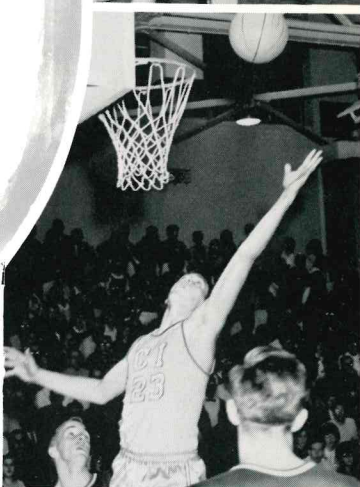

Bowling

The Varsity Bowling Team participated in twelve league matches and two county tournaments this year. The team won six league matches against some stiff competition. At the county tournament one of our "doubles" teams John Baumiller and John McIntyre placed 8th out of 26

teams. Baumiller had a high game of 224 and McIntyre had a high game of 212 for the day.

The most valuable member of



the team was Ray Arnold who is graduating this year. John McIntyre holds the high average for this year.

Coach Elliffe feels the Bowling Team will really shine next year due to the enthusiasm shown for bowling by Central Islip students who are constantly practicing to improve their scores.

Coach Elliffe with his Bowlers



Gymnastics



SQUAD

With Coach Webber

C. I. High School has just completed its 1st year of interscholastic gymnastics, and a most successful year. Looking at a record of 2 wins and 6 losses, it still is indicative of a good season to us, meaning the current interest generated in gymnastics was outstanding.

Our turnout was excellent and the boys really want to develop in gymnastics, proof coming from planned summer vacation workouts. Many of our team members have already started making their own apparatus for their backyard gyms.

Our Junior High School boys also had a very good season which will carry over to the Varsity next year.

We are losing our team captain and most accomplished gymnast "Gerry Dubrino," and 2nd leading point scorer "Nick Piccitto," along with Bill Tolan, Pete Davey, Frank Parziale, Don Grant, Wayne Reilly, Charlie Greco due to graduation.

However this loss will somewhat be replaced with such hopefuls as John Lopez, Rick Friedman, Harry Greenwood, and many of the other boys on our team.



Rick Friedman on High Bar

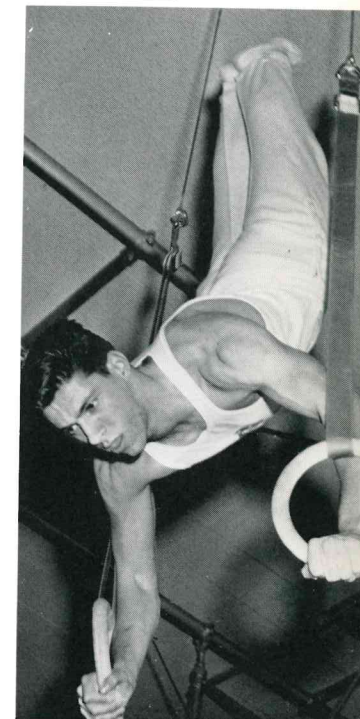

Gerry Dubrino on Still Rings

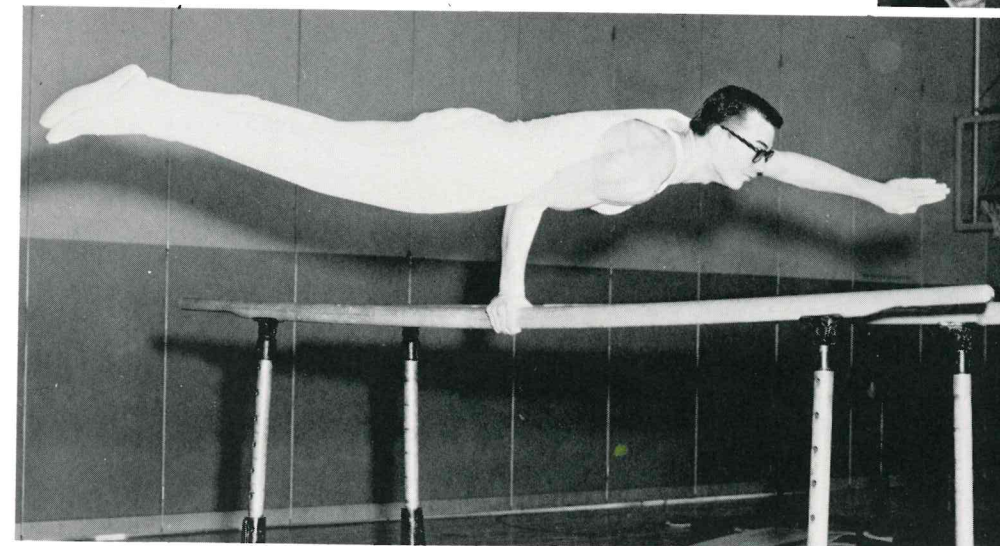

Nick Piccitto on Parallel Bar

(L to F):
 BILL LENNON
 (12-2)
 RAY MAYNARD
 (11-4)
 DON McINTEE
 (8-6)

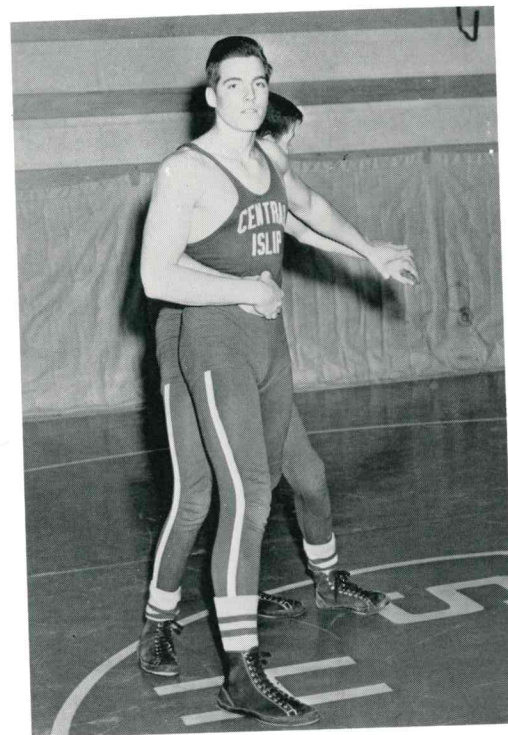
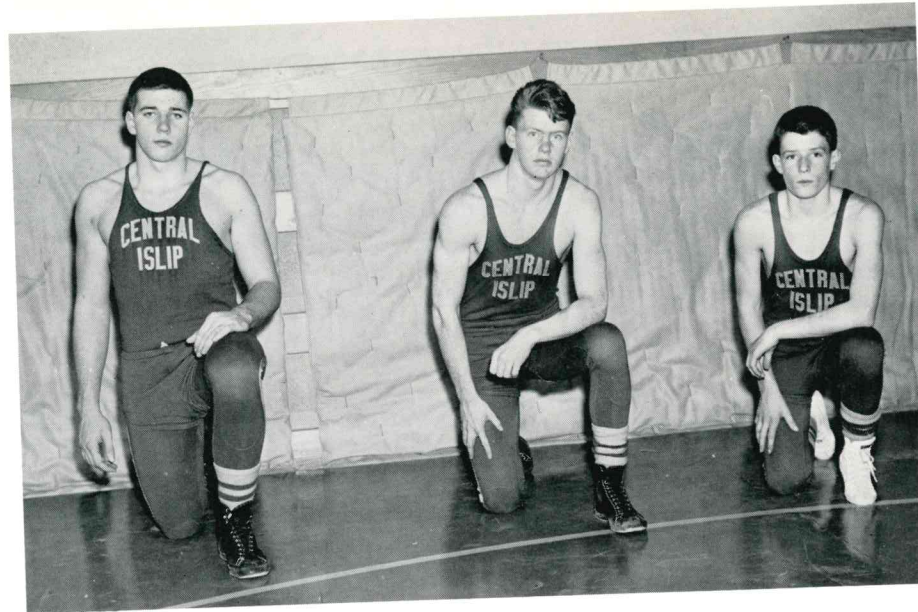

Ken Kyle
 Ready
 For Take Down

Wrestling

Wrestling is a sport where size makes no difference. The only thing necessary to become a wrestler is to have the fight inside. When you're on the mat there is only you and your opponent. One is a winner and one a loser. There are no excuses or others to blame if you lose. If you win, it is a feeling you will never forget.

Some records of our wrestlers are: Ray Maynard 11-4, Don McIntee 8-6, John Wickenhauser 7-7, Ken Kyle 6-5, and Bill Lennon 12-2.

Our team sent four men into the county tournament in 1964: Richard Williams unl., Ken Kyle 183, Bill Lennon heavy-weight, and Don McIntee 114 and hopes to be completely represented in all weights in the 1965 championships.

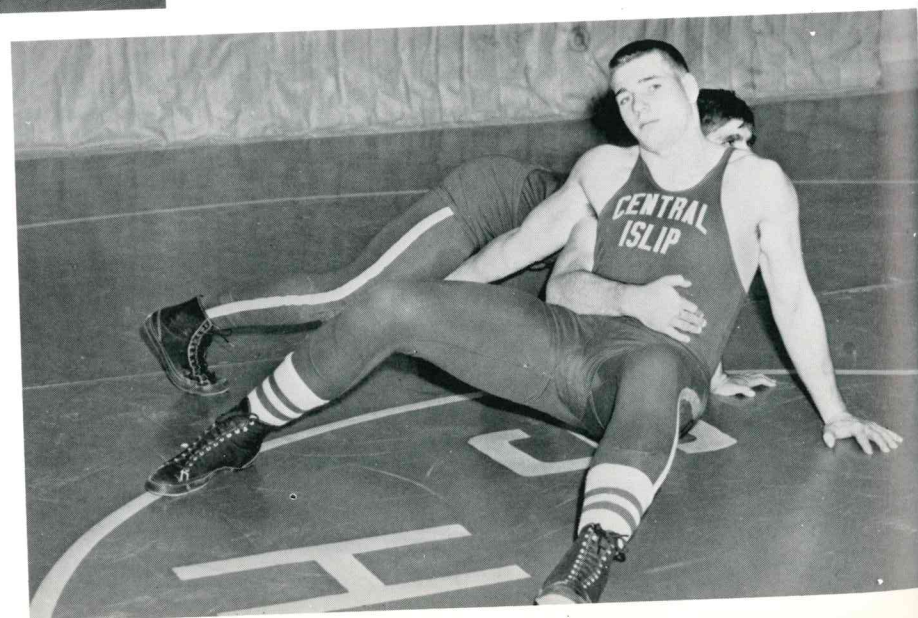

Bill Lennon
 Set
 For Reverse

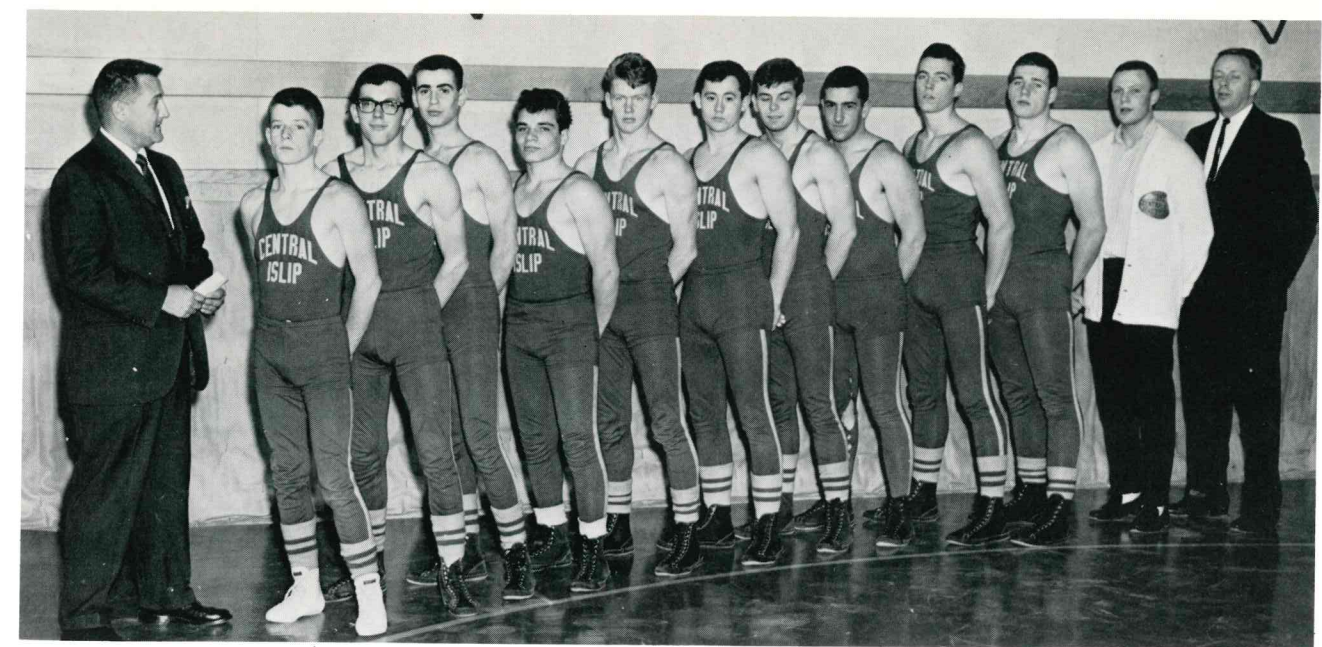

Varsity

COACH GOLDSTEIN

Co-Captain
 BILL LENNON
 (Heavyweight)

Junior

COACH GOLDSTEIN

Wrestlers

ASS'T COACH WILLIAMS

Co-Captain
 KEN KYLE
 (183)

Varsity

ASS'T COACH CASSESE

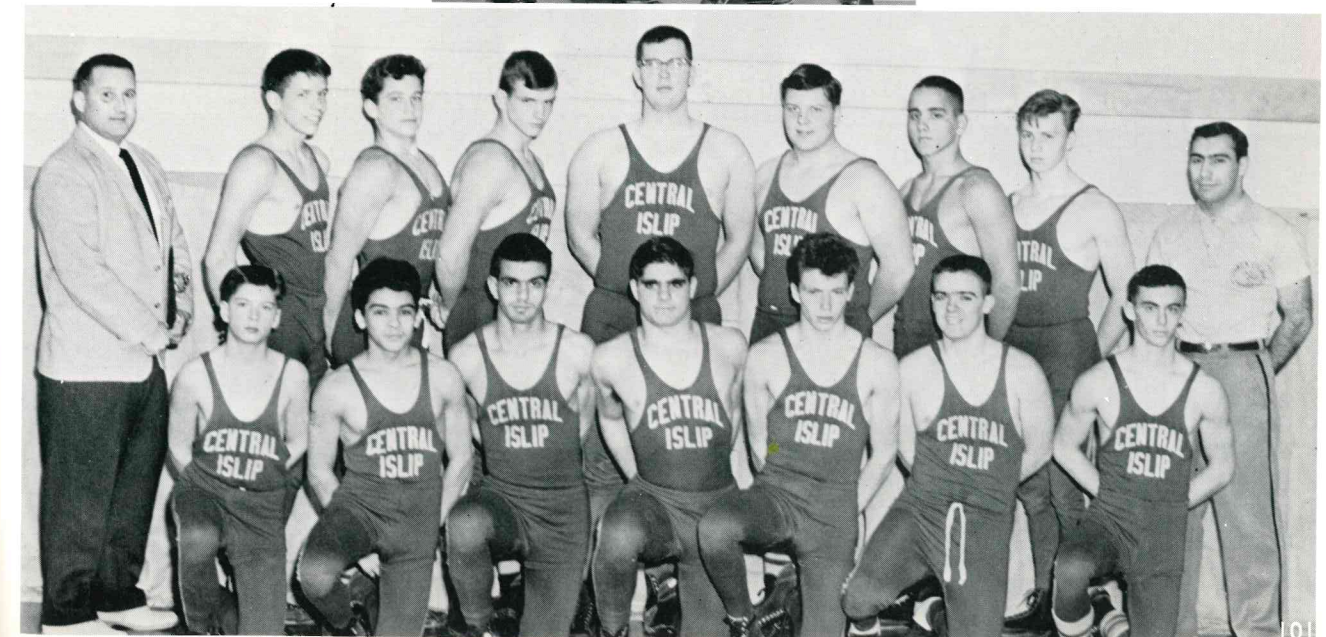

Indoor Track



Team: front—Walter Schulz, Ed Sambolin, back row—Ralph Carbone, Bob Mashmann and Charles Friedmann.

Last year Coach Baratta set the stage for an indoor track team. The first indoor track team ran one meet at the Long Island Arena as representative of the school. This year two senior students formed a second team through the aid of the team's coach Mr. Beyer.

The 1963-1964 team participated in two meets at the Long Island Arena, after having practiced wherever and whenever it could.

Runners included Ed Sambolin, Ralph Carbone, Walter Schulz, Bob Mashmann and Charles Friedmann, the last three being outstanding in their events.

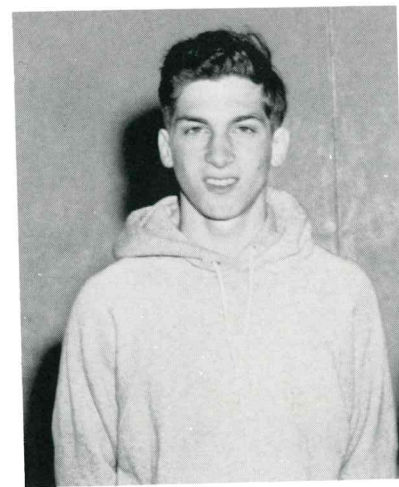
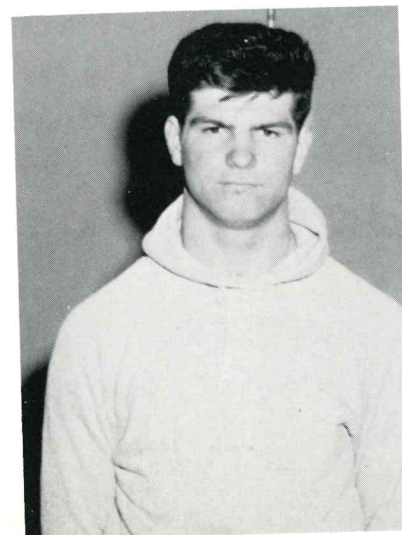

OUTSTANDING RUNNERS: Bob Mashmann (left), Walter Schulz (center), Charles Friedmann (right).

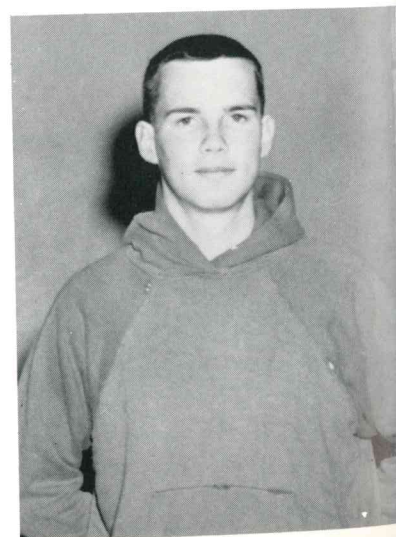

SUSIE WHALEN



DIANE NEILSON



VIOLET PHILLIPS



CAROL MORELLO

Jay Vee Cheerleaders



L. Murphy, M. Roberto, D. Spera, L. Miller, E. Crane, T. Delaney, K. Zuba



DOROTHY WHALEN



JOANNE MILLER



EILEEN CURRY



SHELIA LOVING

Field Hockey



Each year the girls have the opportunity to participate in field hockey, volleyball, basketball, badminton, gymnastics and softball. This sports program has been attended and enjoyed by more than 400 students. During each sport, an honor team is chosen from those girls participating. The team then has the opportunity to represent Central Islip in competition against other schools.

Miss Collis and outstanding field hockey players (Sheila Loving, Kathy Shelp, Violet Phillips)



Volleyball



The Volleyball Team has won the 1964 Suffolk County Girls' Athletic Association Banner.

Basketball



Most Valuable Player Awards



At the end of each sport one girl is chosen as the most valuable player. This year's winners are:

Carol Mackey—Volleyball
Violet Phillips—Hockey
Barbara Attelli—Basketball, Softball

Miss Collis



Mrs. Marcopulus



The Senior girls of 1964 would like to thank Miss Collis and Mrs. Marcopoulos for the coaching efforts and time they have given us.

Gold Key Winners

Violet Phillips



Each girl is accredited with points for each sport in which she has participated. A gold key is awarded to those girls acquiring six hundred points.

Barbara Attello





"Molly Whopper"



If you don't have anything better to do—come to class!

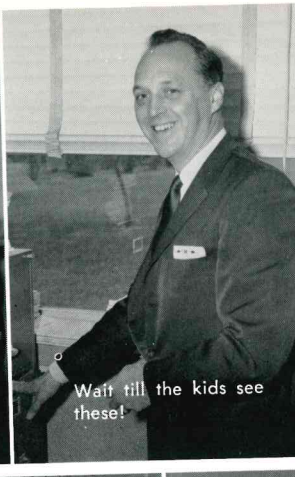

Wait till the kids see these!

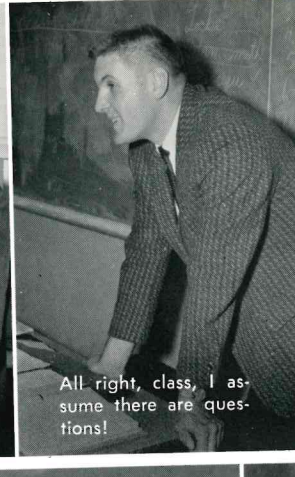

All right, class, I assume there are questions!

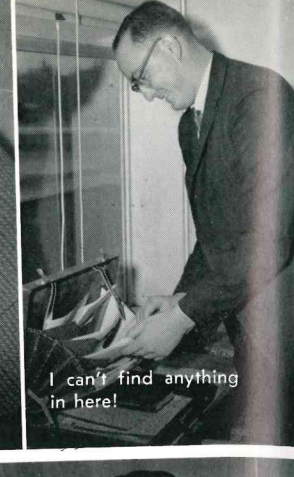

I can't find anything in here!



Tests, test, test!



Let's clean up



O.K. Boys and girls and others!

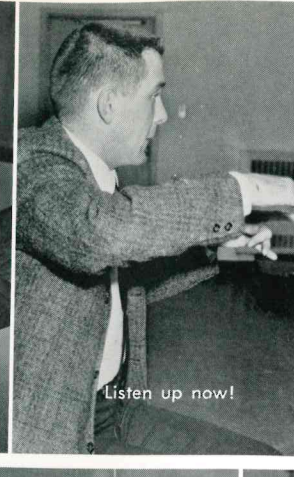

Listen up now!



"O Faen Fur Faen!"
(O Darn!)



O.K., girls, it's time to clean up.

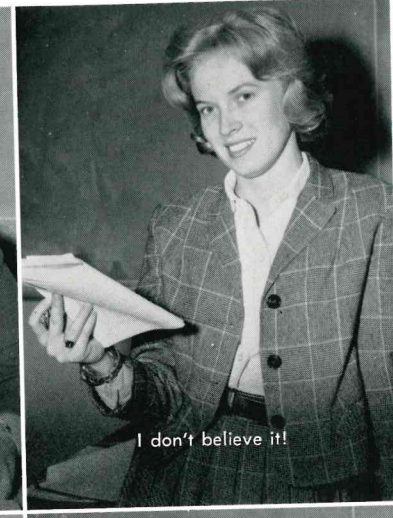

I don't believe it!

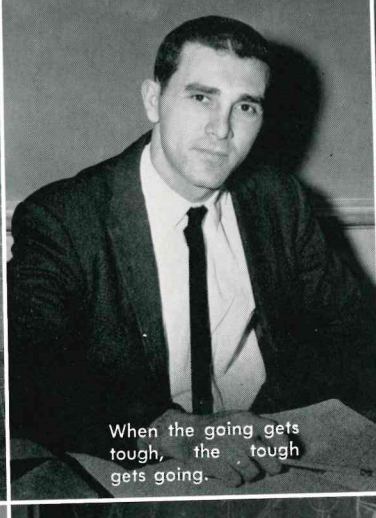

When the going gets tough, the tough gets going.

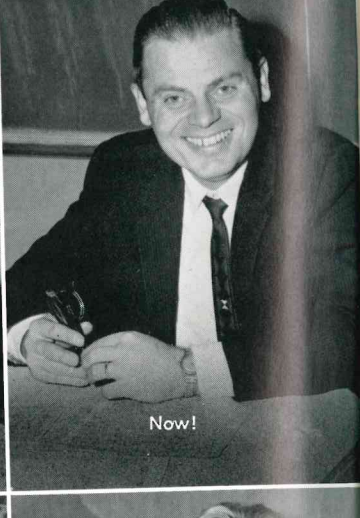

Now!

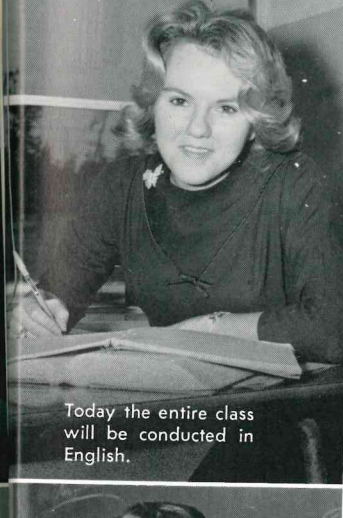

Today the entire class will be conducted in English.



Go!

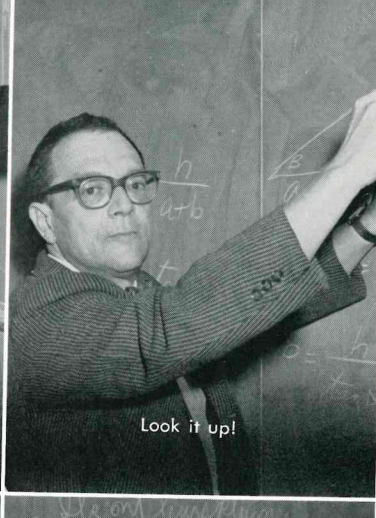

Look it up!



I'll look—you drive

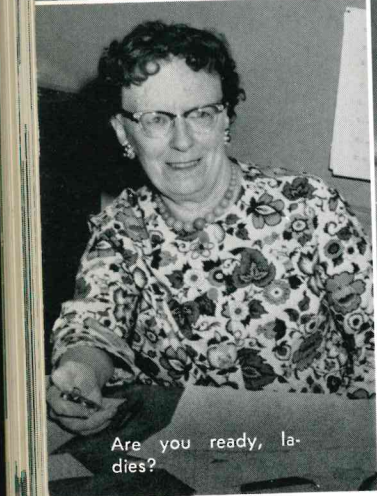

Are you ready, ladies?



No tickes, no shirtee!



Do as I say—not as I do!

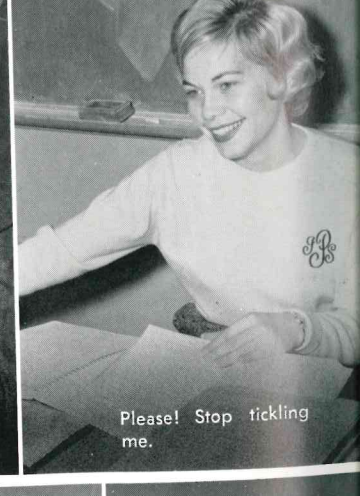

Please! Stop tickling me.

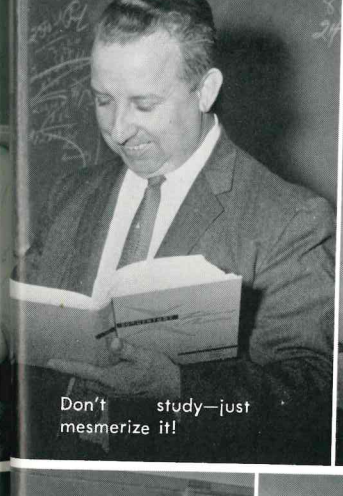

Don't study—just mesmerize it!



That's one, ladies.



En francais, s'il vous plait



Clean up!



I adore these party lines!
108

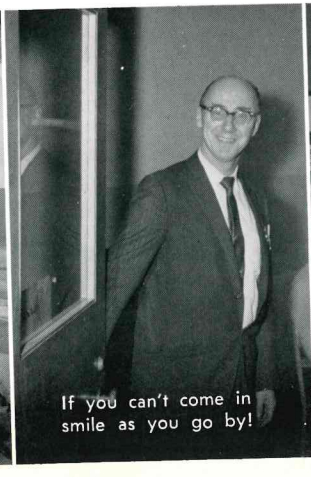

If you can't come in smile as you go by!



Well, it has possibilities.

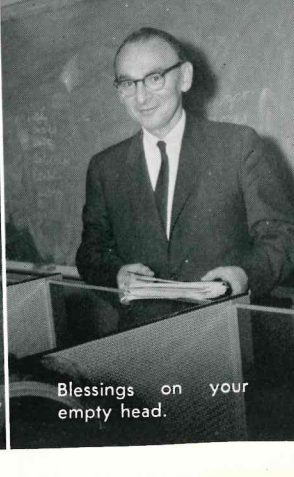

Blessings on your empty head.



Progress is our most important goal.



Don't know, do ya!

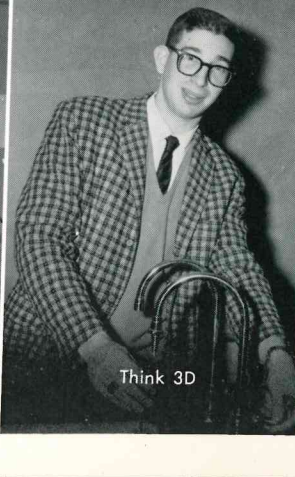

Think 3D



Aw, come on now!



Are you serious?



Leave off the talkin'

*ORIGINAL
Wheeler*



Kindergarten



*CLASS OF 1964
Road School*



1952



FAREWELL

REFERENCE USE

And so we bid you, Mr. Marquette, our faculty, and the under classmates of C. I. a fond "Farewell." We truly hope that many productive and happy rewarding years lie ahead of you and we wish you the best of luck for a future filled with happiness and success.

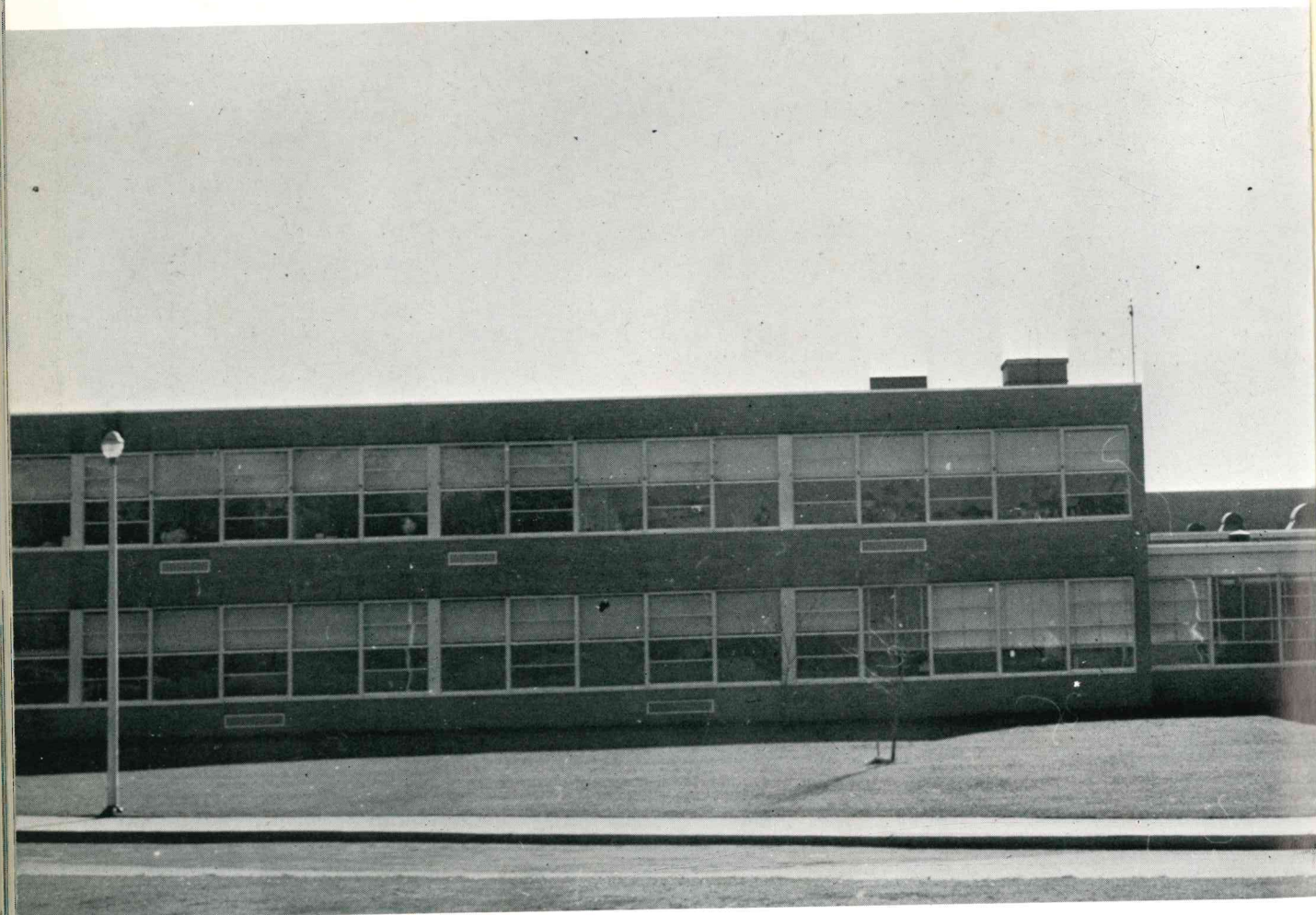

EPILOGUE

. . . and so the book is completed. As we've looked through its pages, we have recalled our fondest memories. Our many tasks have been repaid by the publishing of this fine yearbook.

It is our hope that the achievements, great or small, have been expressed pictorially through the many, many pages of the Treasures of 1964.

CENTRAL ISLIP
PUBLIC LIBRARY
Central Islip, N. Y. 11722

CENTRAL ISLIP PUBLIC LIBRARY
3 1800 00120 5513

