



1963
1964
1965

C.I. TREASURES

ADULT
SERVICE

R
373.
1
TRE
1965



For Reference

Not to be taken

from this library



The
Senior Class
Of
Central Islip High School
Central Islip, Long Island, New York

REFERENCE USE

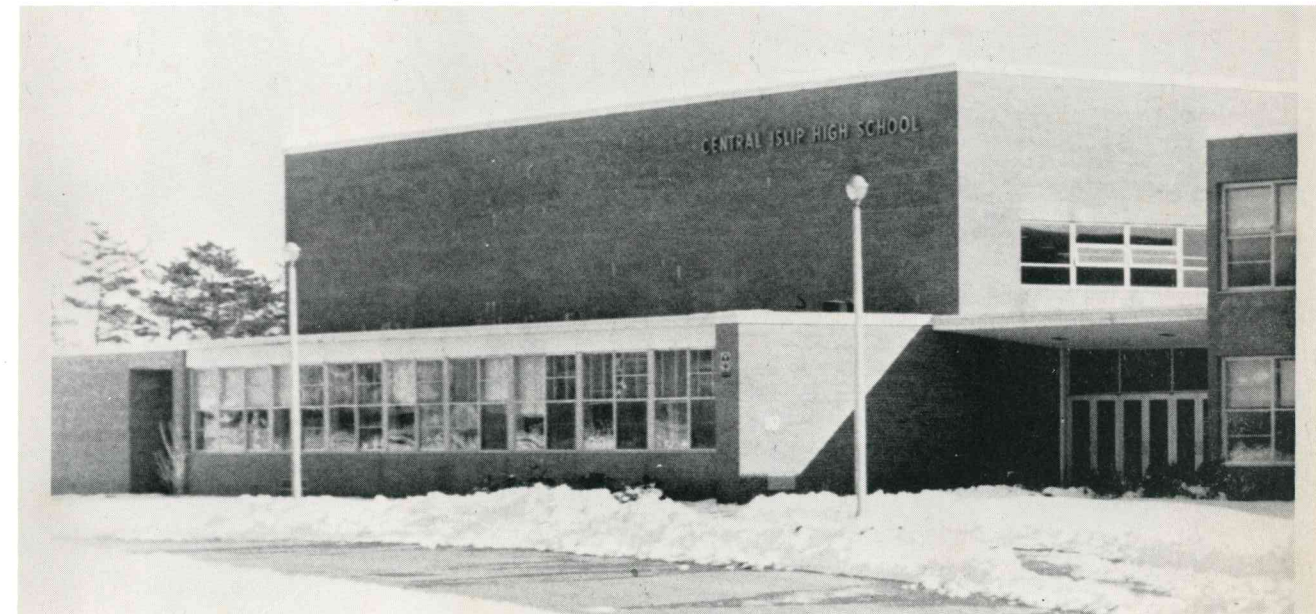

Presents
C. I. TREASURES
OF
1965

CENTRAL ISLIP
PUBLIC LIBRARY
Central Islip, N. Y. 11720

Foreword

We, the Graduating Class of 1965, have completed four wonderful years at Central Islip High School. We studied, had fun, and experienced sad and happy moments. There was the awakening thought of final examinations and project deadlines; the semester grades; and the noontime dash to the cafeteria. These are but a few of the many moments that were packed into this busy year.

These years have been fruitful to us both academically and athletically, and we are now ready to put into use all that we have learned.

Therefore, we hope that, within the binders of this book, we have been able to capture the many cherished memories which we have shared. It is not today that we will appreciate the "C. I. Treasures". Tomorrow, when it is not so easy to think back on 1965, we will treasure the memories this book has stored for us.



Contents

DEDICATION	3	FAVORITES	65
ADMINISTRATION	5	ACTIVITIES	69
FACULTY	9	ATHLETICS	83
SENIORS	19	(Girls 84—Boys 91)	
PERSONALITIES	52	CANDIDS	111
STATISTICS	53	EPILOGUE	112
UNDERCLASSES	59	ADVERTISEMENT	113

Dedication



It is an honor to pay tribute to a man who has become an integral part of Central Islip High School. His interest, his enthusiasm, his dedication, influenced a great many of us through the years. Because of his active participation in civic affairs and his devotion to the teaching profession, we, the Senior Class, proudly dedicate the 1965 Treasures" to Mr. Malcolm Olsen.

Mr. Olsen is a native of Bay Ridge, Brooklyn. He received his B. S. degree from Alfred University and has taught at Central Islip for four years. He is advisor to the Chess Club, Law Club, F.B.L.A., and advises the operation of the school store. He is currently President of the C. I. Lions Club and is also well-known as the proprietor of the local "Sweet Shop." He is a resident of Smithtown, N. Y., married and the father of five children.

Recognition



We Seniors, recognize our teacher, coach and friend, Mr. Philip Williams, for his patience, understanding, and fine sense of humor. We wish him success and happiness in the years ahead.

In Appreciation

We, the Class of 1965, wish to extend our heartfelt appreciation to you, Mr. Joseph DeSantis, for your decorative displays in our school corridors and especially for your artistic assistance with our Junior Prom.

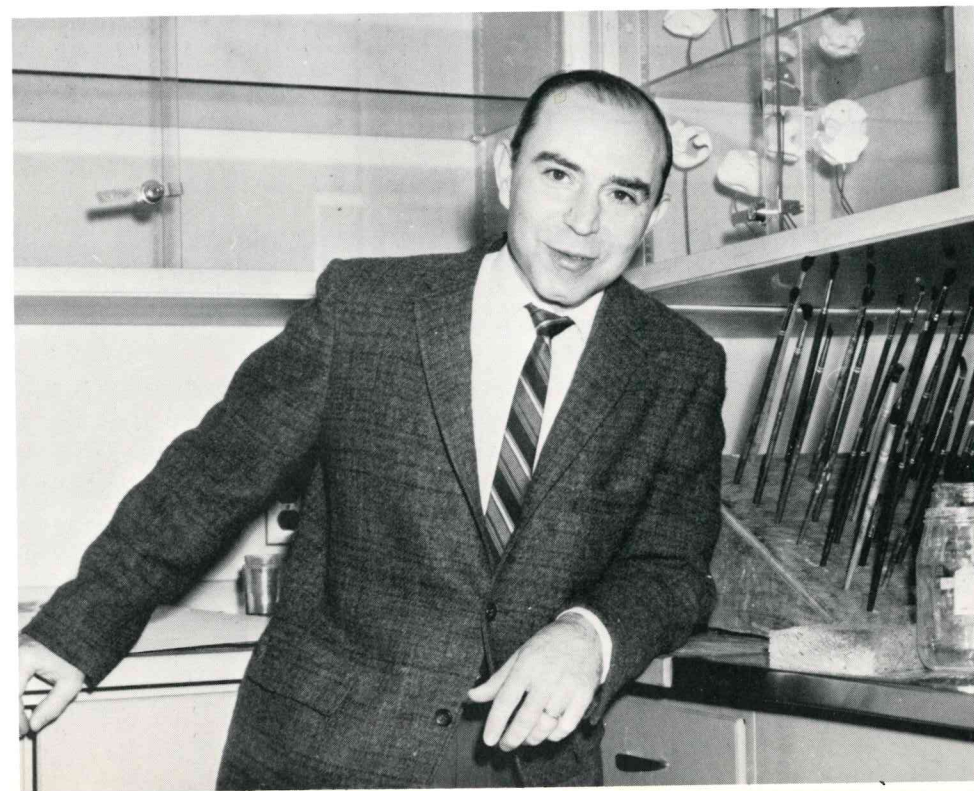

Administration

UFSD "13"
Board
of
Education



Charles A. Mulligan
President

Edward H. Ende
 William A. Vogt
 William I. Miller

Anthony Alfano,
Vice-President
 Paul V. McEvoy
 Maurice J. O'Connell



**OUR SUPERVISING
 PRINCIPAL'S MESSAGE.**

SENIORS:

It is with a sense of pride that I congratulate you on your graduation from the Central Islip High School.

Each one of you now will have to face a new and greater challenge. However, I am confident that the Class of 1965, prepared as it is, will not be found wanting.

To all of the Seniors go my best wishes for a bright and happy future.

Sincerely,
 F. W. Shertenlieb

**OUR ASSISTANT SUPERVISING PRINCIPAL'S
 MESSAGE**

May I take this opportunity to congratulate you on your graduation. This is indeed a proud moment in your life and rightfully so. It is also the beginning of a new life, either pursuing further academic training, technical training or seeking employment. Whatever course of action you may take it is to your benefit to recognize the value of being yourself. Like the little boy who was asked, "What are you today, a policeman or a postman?" He said, "I'm just me." Imitators are but a shadow of the genuine. When we strive to act and talk like someone else we lose something. There is an aura of insincerity about us. We don't ring true. We fail on the very first essential of success—creating confidence. How many of us can say with the little boy: "I'm just me."

John J. Leitch, Jr.





OUR HIGH SCHOOL PRINCIPAL

Dear Seniors,

A student who has completed his high school course has achieved a very important and major goal. The public is recognizing that you have successfully completed the scholastic requirements set by the State and the community for a diploma. You may graduate from other institutions later in life, but the thrill you receive from this event will never be duplicated.

A graduate is highly appreciative of his obligations to his parents, his teachers, and his school. He knows that commencement means the beginning of a new life—a life of greater independence and responsibility toward himself and his community. How you act and live will bring either credit or discredit to your school. This is a great day for you. I know that you will always, by your action, bring honor to your school. Congratulations and God Speed to each of you.

Sincerely,
P. H. Marquette

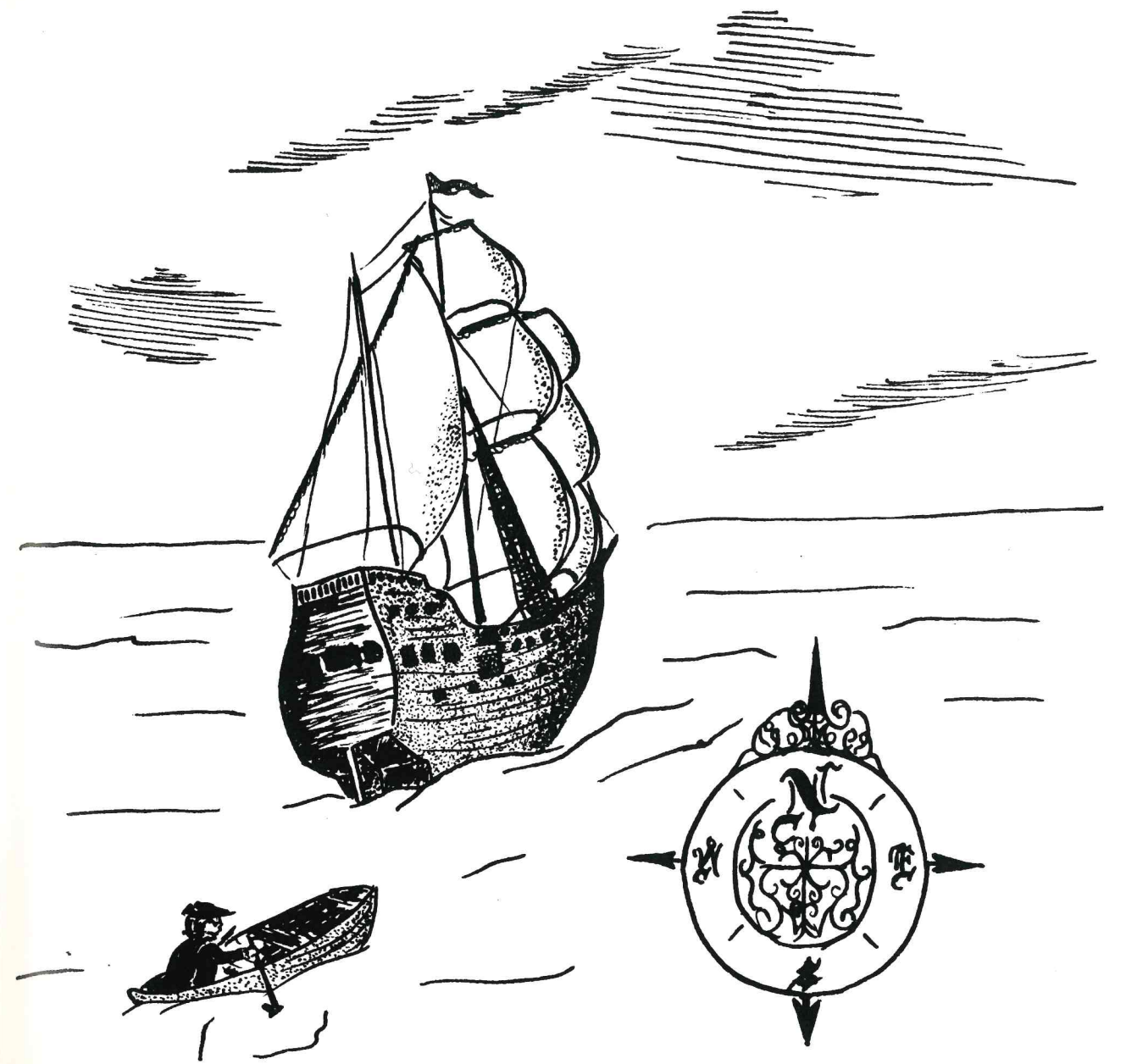

OUR ASSISTANT PRINCIPAL

To the Graduates of the Class of '65

My sincerest congratulations go to you now upon completion of your education at Central Islip High School. You have all been working toward a goal—graduation. In developing your abilities in the field of your choice, you have matured in many ways. May the lessons that you have learned here serve as an inspiration to you in the future as you enter your chosen professions. My very best wishes to all of you.

Harold C. Sorenson
Assistant Principal



Faculty

ROBERT ATKINS
Art



JAMES BYRNE
English



JAMES CHRISTIAN
Industrial Arts
(Dept. Chairman)



JOSEPH ELLIFFE
Science



ANTHONY ARMATA
Physical Education

MARY CAMSON
English



NORMAND AUDETTE
Music

RICHARD BROWN
Social Studies

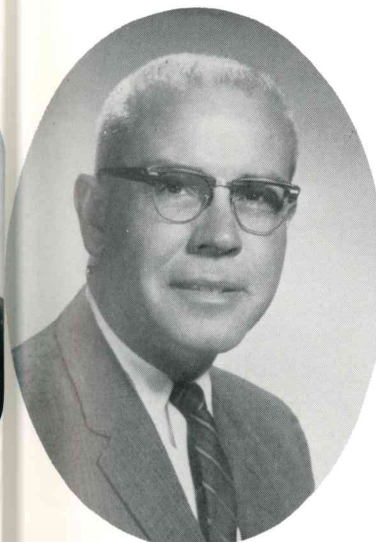

JOHN CLAYPOOL
English

JESS DORSO
English



JUDITH BACKON
Business

JOSEPH BARLIN
Athletic Director



FREDERICK BELEC
Music
(Dept. Chairman)



NANCY COLLIS
Physical Education

JOSEPH CROWLEY
Special

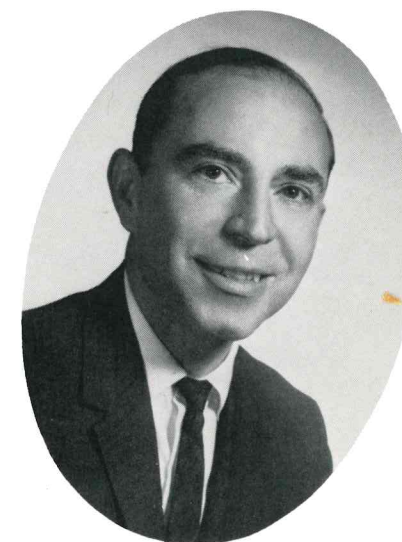

JOSEPH DE SANTIS
Art
(Advisor)

JAMES GOODWIN
Science



GARY HOOD
Social Studies



FREDERICK KLARMAN
Art

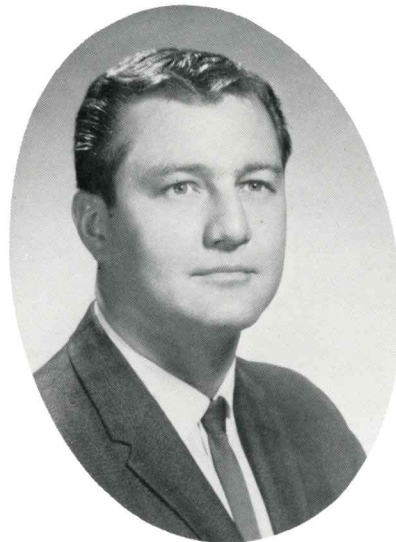

JOHN MARKEY
Social Studies



DAVID GOLDSTEIN
Driver Education

MAURICE JACOBS
Industrial Arts



SYLVIA GOUGELET
Language

NANCY HOFFMAN
Business

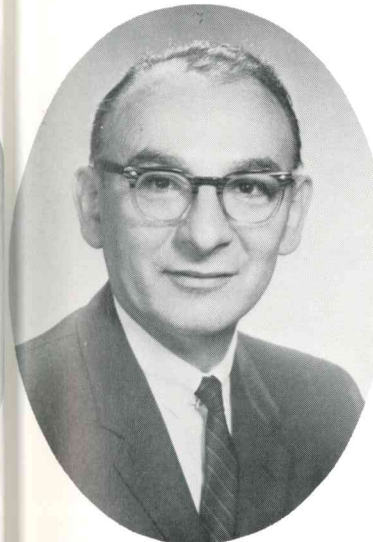

PHILIP KUSTOFF
Language
(Dept. Chairman)

NAOMI MARCOPOULOS
Physical
Education



WILLIAM HAHL
Mathematics

ROLAND HAMEL
Business



JOHN HANHAM
Mathematics



MORRIS LEVINE
Mathematics

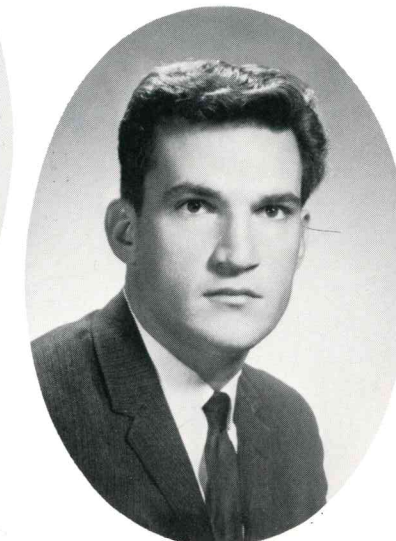

RICHARD MANDIA
Social Studies



MARGARET MANNIX
English
(Dept. Chairman)

EDWARD McALLISTER
Business

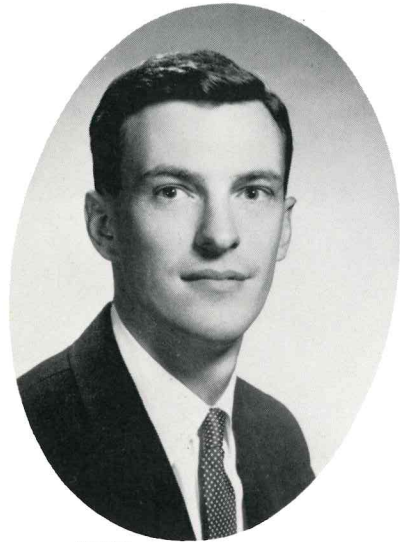

MALCOLM OLSEN
Business



MARYANN PERKINS
English

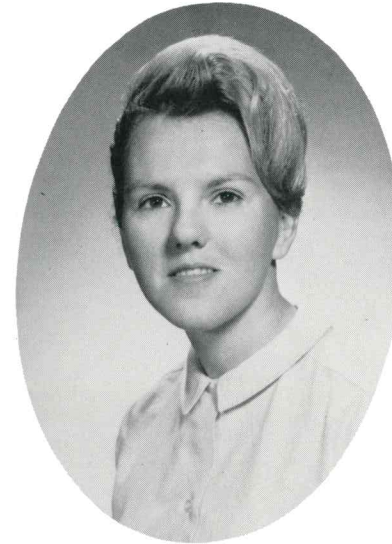

DONALD SCHABNER
Social Studies



JOHN MARTENS
Industrial Arts



HELEN O'PEZIO
Business
(Dept. Chairman)

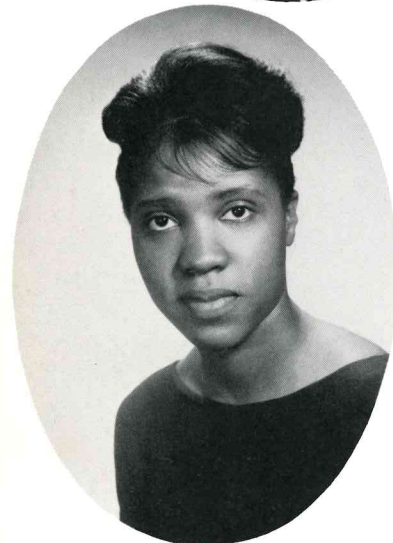

MARGARET McLAUGHLIN
Business

JANET
OBERNDORFER
Home Economics

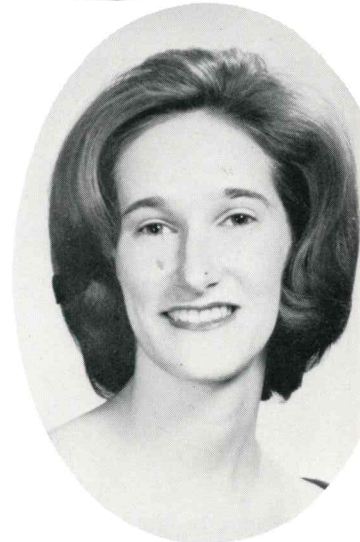

RAQUEL PORRO
Language

BERNARD
ROSENTHAL
Business



HAROLD MILLER
Science
(Dept. Chairman)

BENJAMIN MORSELLI
Physical Education
Health



NORMAND NADEAU
Science

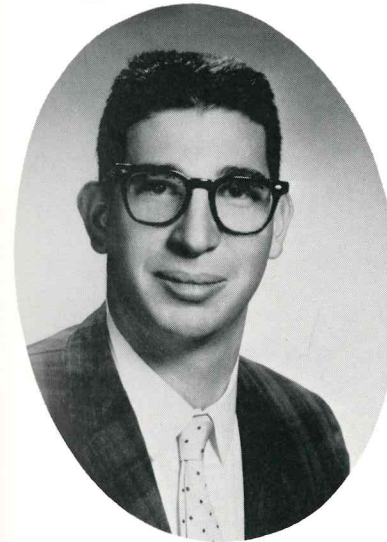

LOUIS RABINOWITZ
Science

VIRGINIA RINDFLEISCH
Business

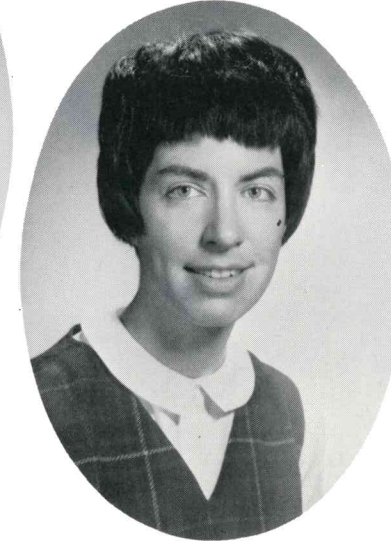

NANCY ROCKER
Home Economics

WALTER SULLINS
Mathematics
(Dept. Chairman)



JOHN SEXTON
Social Studies

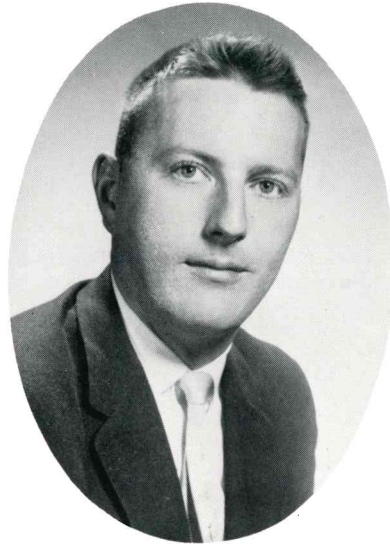

PHILIP WILLIAMS
Language and
English



ROSEMARY CURRAN
Librarian



CATHERINE ENDE
Nurse



JOSEPH FALCON
Attendance



RAYMOND WURM
Social Studies



JOHN SYKORA
Science



ANN WALKER
English



GEORGE WEBBER
Physical Education

GUIDANCE
William Fibkins
Verna Boyle
Anthony Nicoletti
and
Secretaries



OFFICE STAFF

Senior Class Officers and Advisors



SEATED: Miss Mannix, Mr. Nadeau, and Mrs. Camson. STANDING, from left to right: Pat Durso, Vick Vogel, and Lorraine Ganrude.

Senior Social Committee



SEATED: Miss Camson, advisor, Dolores Diaz, chairman, and Mr. Nadeau, advisor.

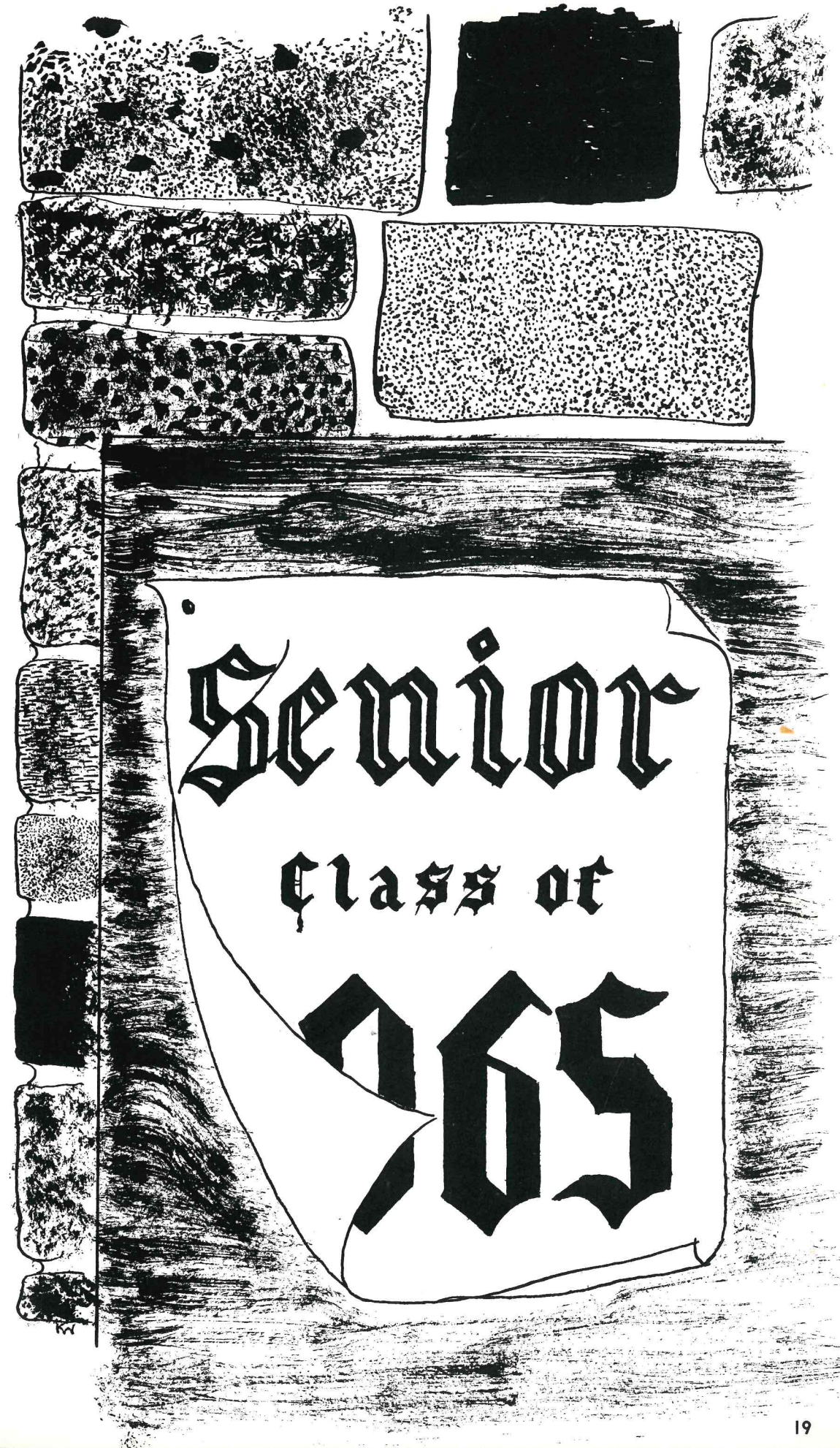



MARY JANE ACKERMAN
"Jane Jane"



JEAN LUCILLE ADKIN
"Jeannie May"



PATRICIA ANN ALBRECHT
"Pat"



DONATO JOHN ANTONUCCI
"Nucci"



JoANN APPOLD
"JoAnn"

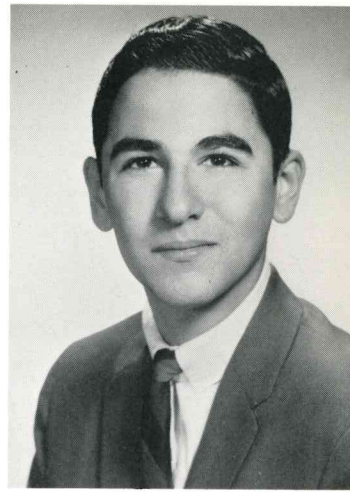

CHARLES ANTHONY ARESTIA
"Charlie"

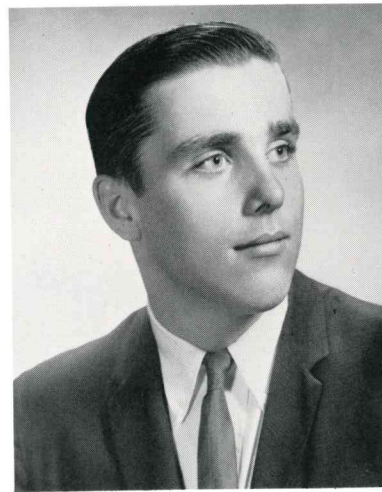

KENNETH WAYNE
ALEXANDER
"Alex"

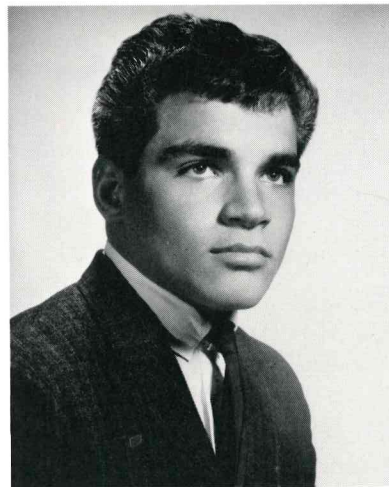

THOMAS ANTHONY
ALIOTTA
"Tom"

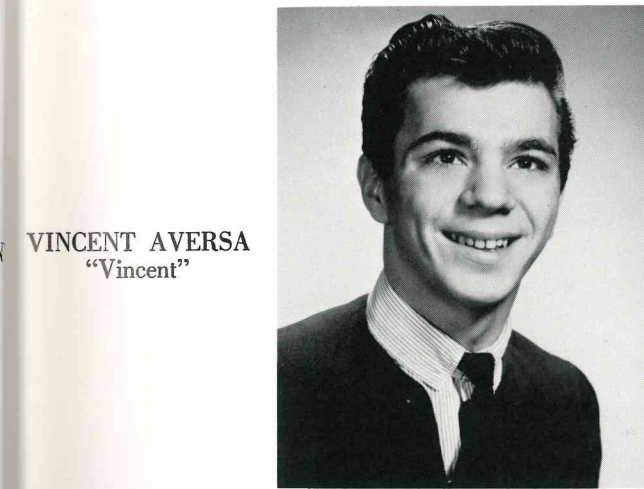

VINCENT AVERSA
"Vincent"



RICHARD WARREN
ARNOLD
"Rick"

DANIEL WEBSTER ANDERSON
"Danny"

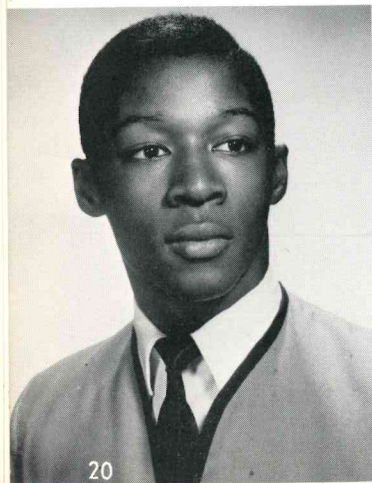

JANICE LYNN ANDERSON
"Jan"



REGINA S. ANDREAS
"Gina"

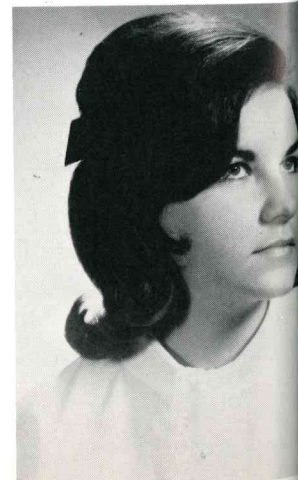

EDWARD JAMES BACHMANN
"Ed"



JOHN T. BAUMILLER
"Johnny"

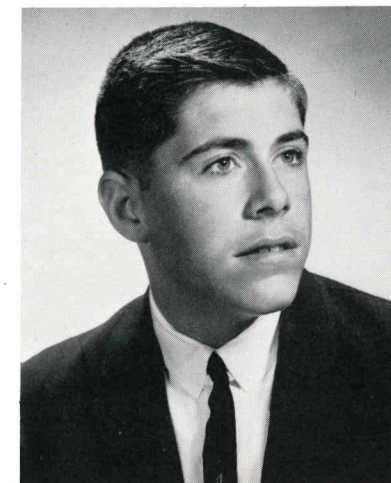

LINDA BEDELL
"Linda"

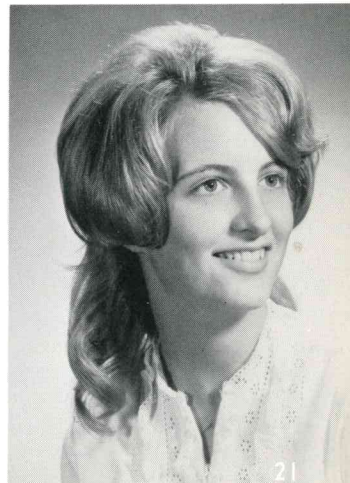



PEGGY ANN BIGLIN
"Peggy"



PATRICIA ANN BIHL
"Pat"



THOMAS PATRICK
BLACK
"Tom"



LYNNDA ANN
BRADFORD
"Lynn"



THOMAS W. BRADFORD
"Tom"

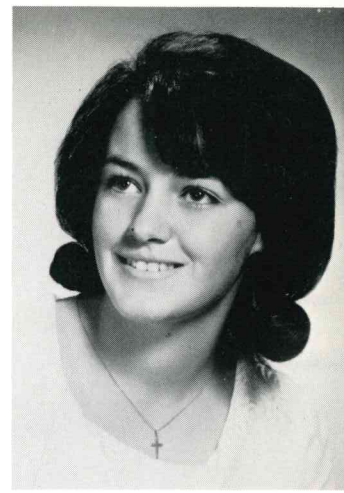

KATHRYN LEE BRADLEY
"Kathy"

PERRY CHARLES
BLACKBURN
"Perry"

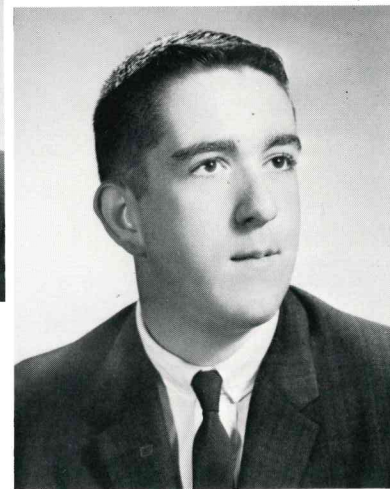

STEPHEN DAVI
BLOXSOM
"Steve"

LESLIE JEAN
BUECHNER
"Les"

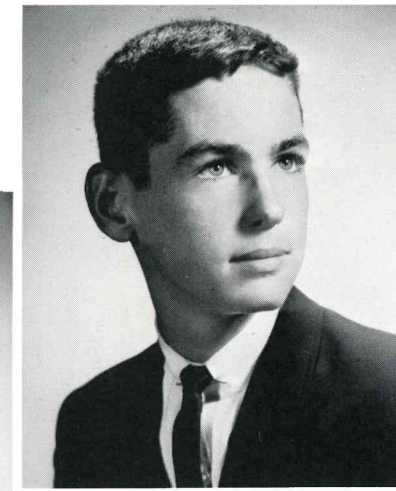

KEVIN D.
BRADLEY
"Kevin"

KENNETH JAMES BOLEN
"Ken"

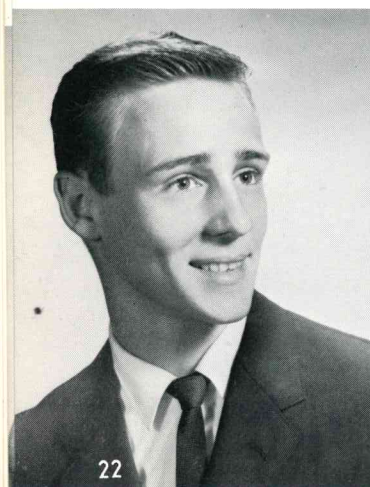

FRANK WILLIAM
BOSSONG
"Futter"

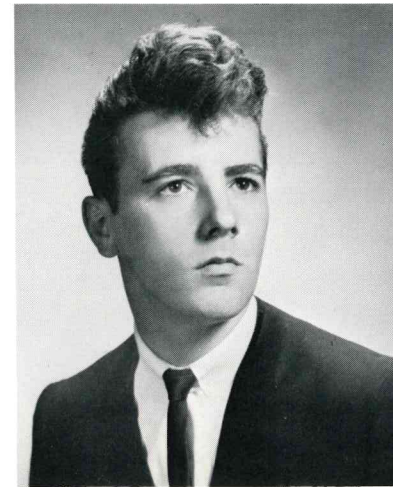

ROSEMARY VIRGI
BOUCHARD
"Ro"

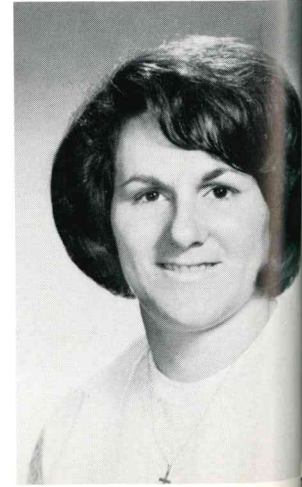

EVA LOUISE
BULLERWELL
"Eve"



JOHN JOSEPH
BUONANTUONO
"Bono"

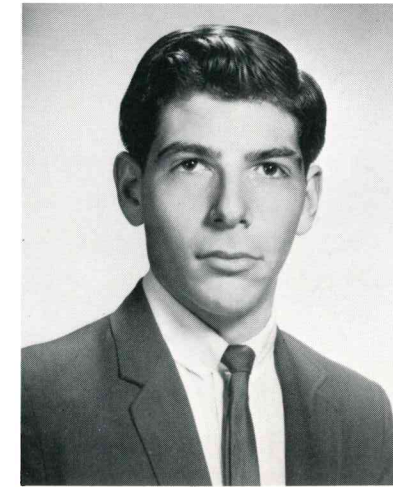

JAMES RICHARDS
BURNS
"Jim"

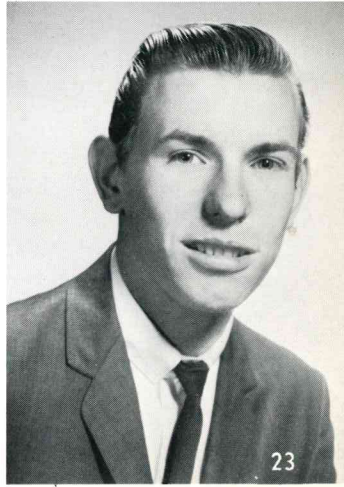



COLLETTE MARY
CALDAROLA
"Nicki"

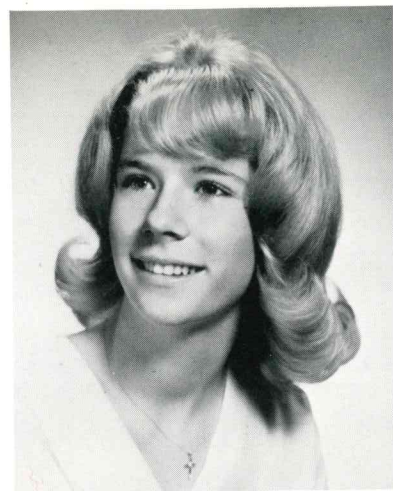

PATRICIA LEE CANADY
"Tish"

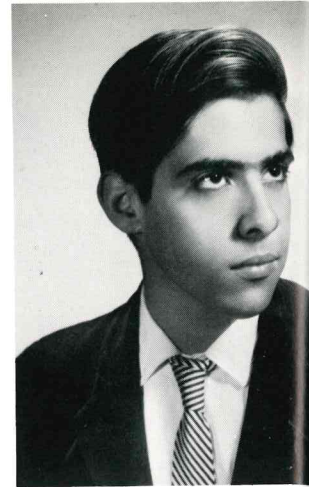

EDWARD CARBON
"Tex"



DIANE VIVIAN
CHIAPPONE
"Chip"

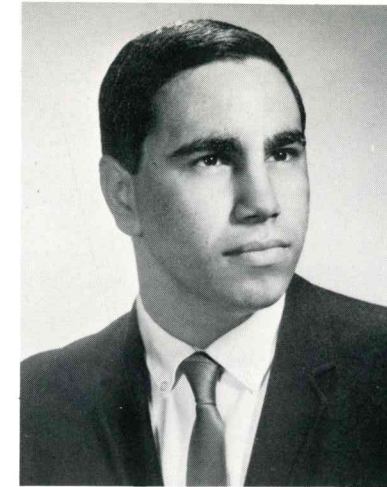

JOSEPH CILIO
"Joe"



EDWARD LEO CLARK
"Clarky"

JOANNE
THERESA
CAREW
"Joanne"

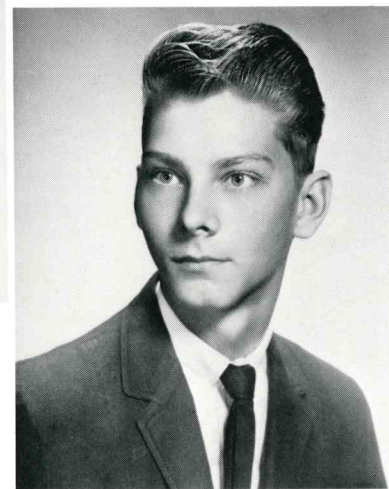

CARL CARLSON
"Carl"

SHARON ROSE
COMBS
"Sherry"



JULIANNE
COLELLO
"Julie"

ROCHELLE M. CARROLL
"Shelley"



LAWRENCE WILLIAN
CASSENTI
"Larry"

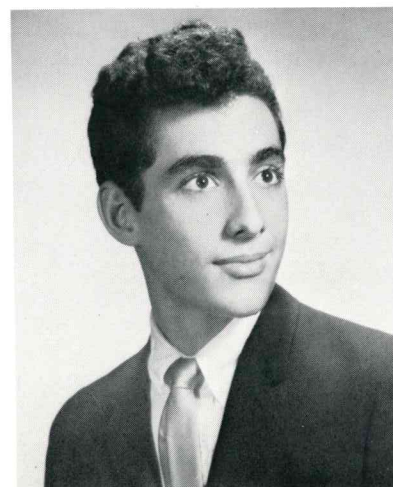

PATRICIA LYNN
CASTILLO
"Pat"



AAREN MARIE COUZZO
"Bobbie"



NIKOLA R. CUK
"Nikola"

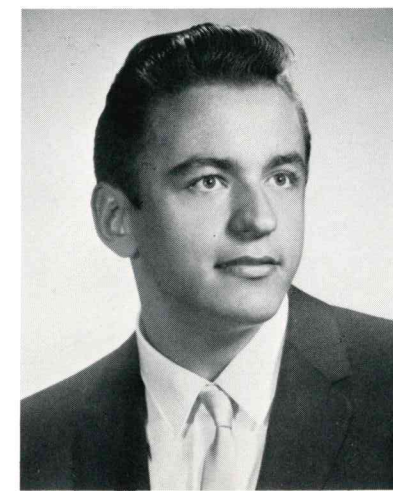

JAMES DANIEL
CUNNINGHAM
"Jim"

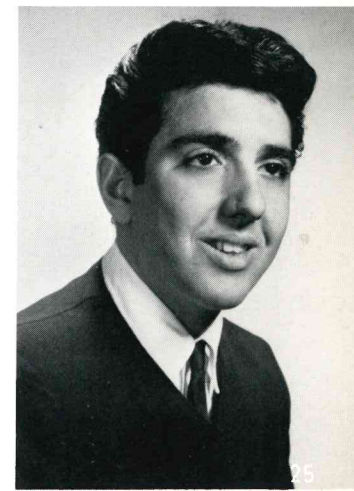



MAUREEN CURLEY
"Morzy"

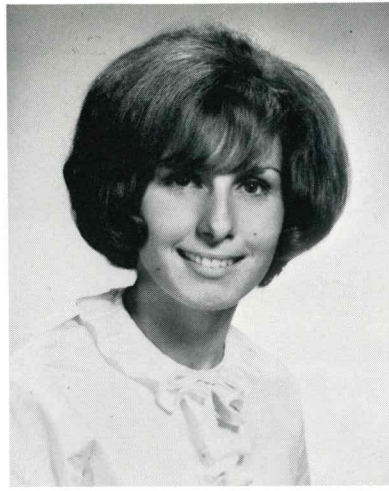

EILEEN THERESA
CURRY
"Eileen"



JOANNE CUSHIN
"Joanne"



DOLORES DIAZ
"Dordi"

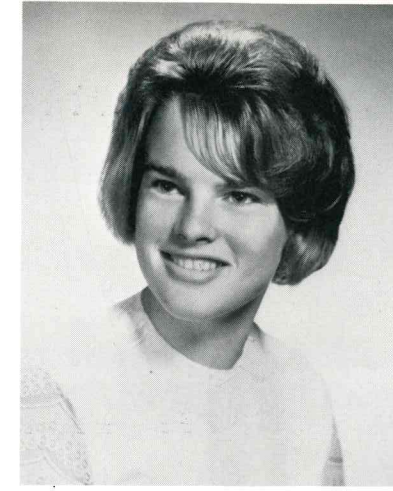

LOUISE ELIZABETH
DONGES
"Louie"

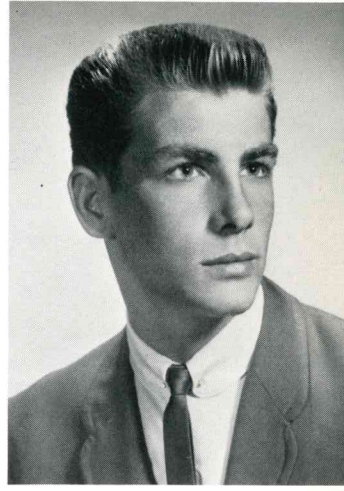

MICHAEL GERARD
DONOVAN
"Mickey"

STEPHANIE
CHRISTINE
DAINO
"Stephie"

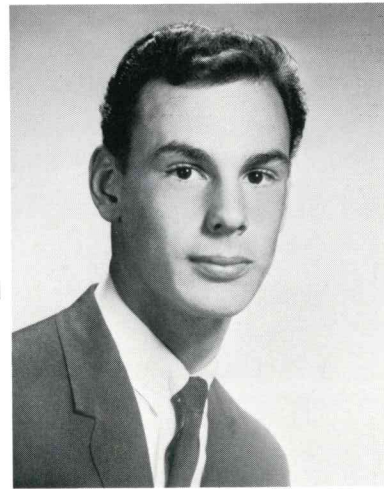

GEORGE OWEN
DALE
"George"

BARRY ALAN
DOWNS
"B. A. D."

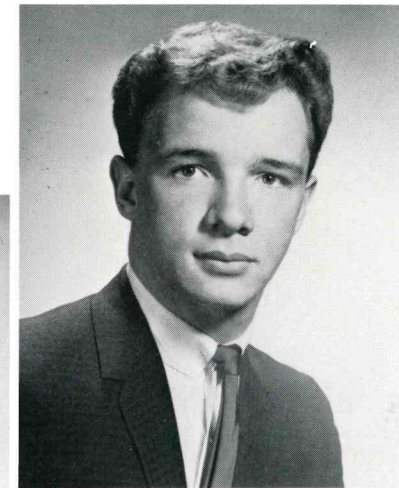
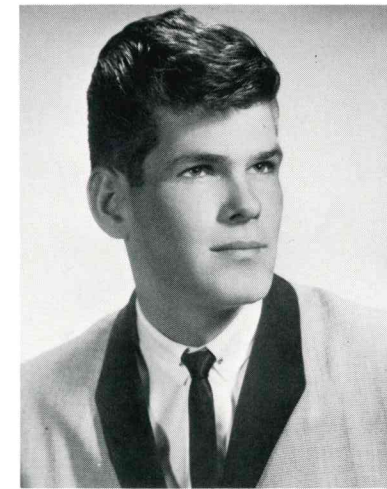

ROBERT JAMES
DOWNEY
"Bob"

MADELEINE LEE DAVIS
"Mike"

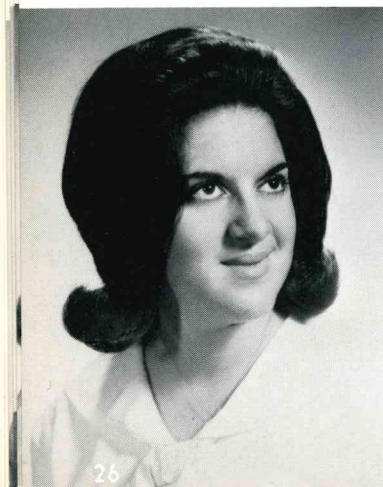

VINCENT JOSEPH
DEKERIS
"Buddy"

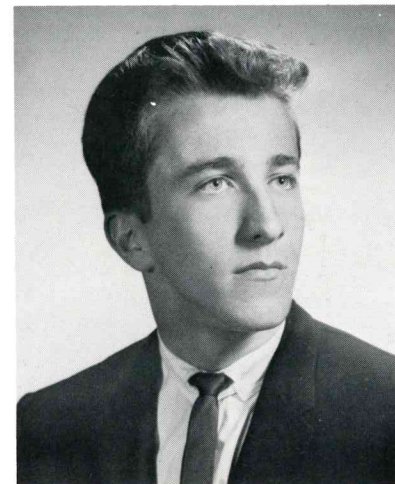

IRENE J. DEVI
"Froggy"



MAUREEN PATRICIA
DRISCOLL
"Rocky"



EDITH MARIE DUEGNES
"Edie"

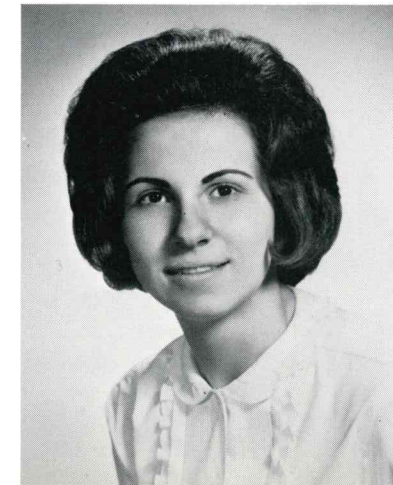

PATRICIA MARY DURSO
"Patty-trisha"





THERESA R. DURSO
"Thre"

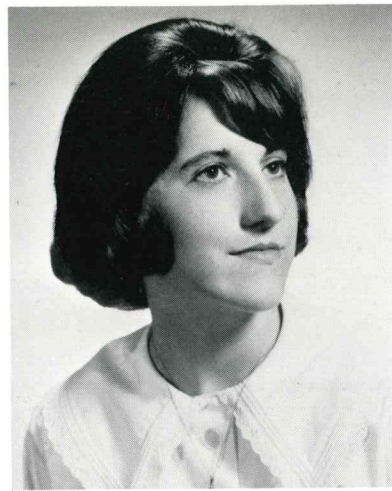

LORRAINE J. EAGAN
"Lorraine"



CLARA MAE EDWAL
"Clara"



ANGELINA MARIA FAZIO
"Angie"



MARY ALMA FIGUEROA
"Mary"



BARBARA ANN
FITZPATRICK
"Bobbie"

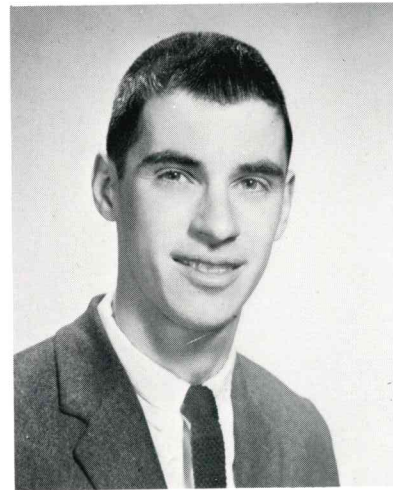

GEORGE JOHN
EHMER
"George"

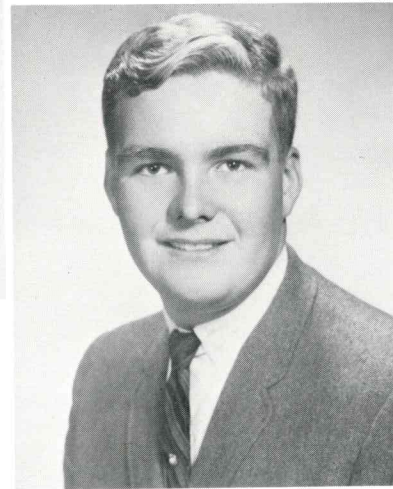

EDWARD END
"Ed"

RICHARD WILLIAM
FRIEDMAN
"Rick"



LUCY ANN
FRAGAPANE
"Lou"

FRANK A. FABIANO
"Frongi"

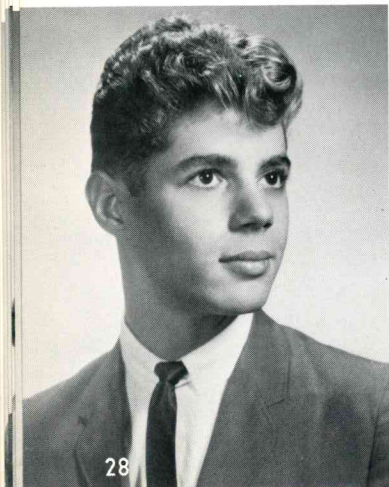

LEILA JEAN FARRELL
"Lee"

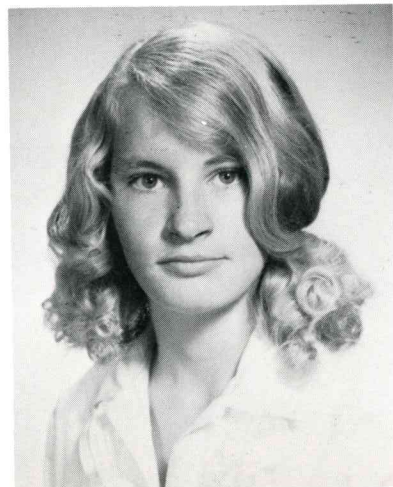

ROBERT FARRELL
"Bob"

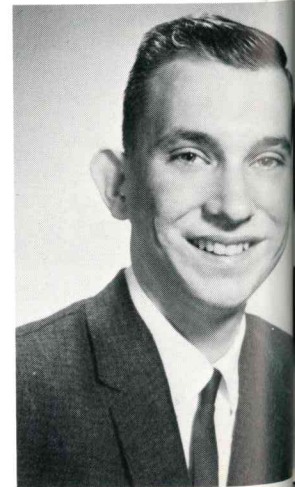

BEVERLY JANE
GAGLIARDI
"Bevey"



CRAIG HERBERT
GALBRAITH
"Galb"

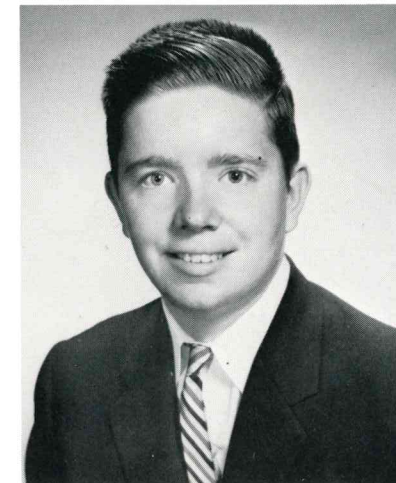

LYNNE GAMBINO
"Gambi"





LORRAINE CAROL
GANRUDE
"Bubbles"

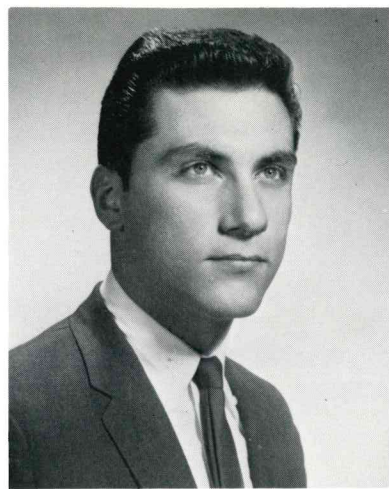

DANIEL GATTI
"Gatts"



CYNTHIA GEONE
"Cynth"

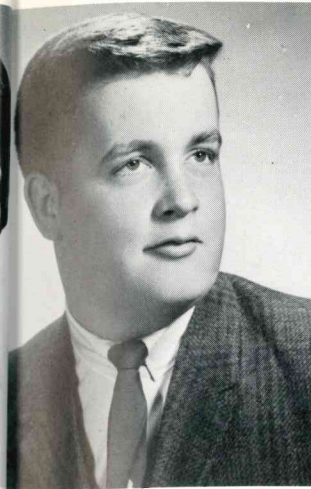

JAMES M. GOWLER
"J. B."

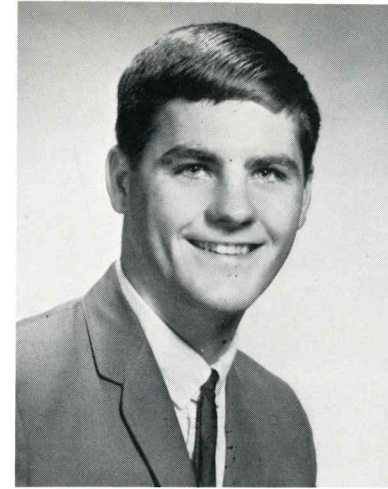

ALLAN F. GREEN
"Buzzy"

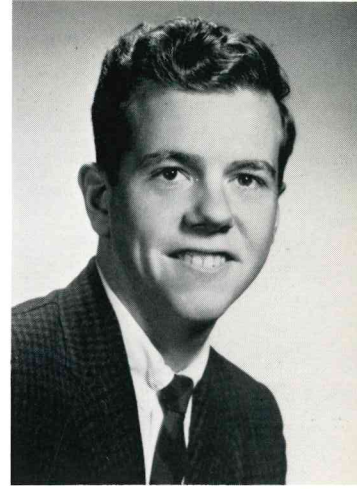

GARY VINCENT GUTHEIL
"Gary"



MARIANNE JOY
GIARRATANO
"Mair"



RONALD GEORGE
GIRARDIN
"Ronnie"

KARON ANN
HALEY
"Ka"



CAROL ANNE
HAIR
"Rabbit"

JUDITH A. GLEASON
"Judy"



HENRY GOEDECK
"Godie"

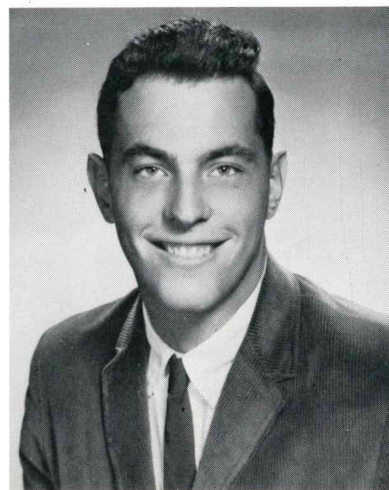

KAREN ANN GOE
"Ka"

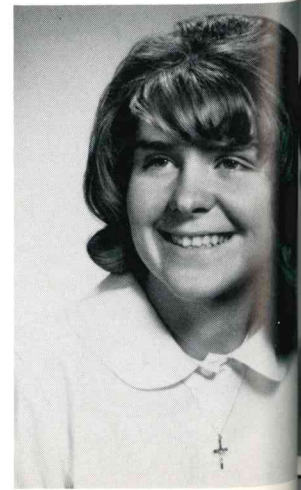

WAYNE HALEY
"Wayne"



WILLIAM GEORGE HARKINS
"Bill"

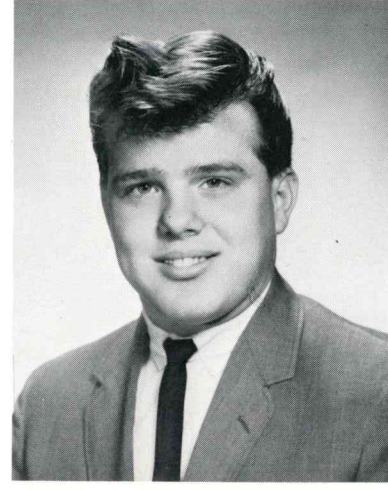

PATRICIA ANN HART
"Pat"



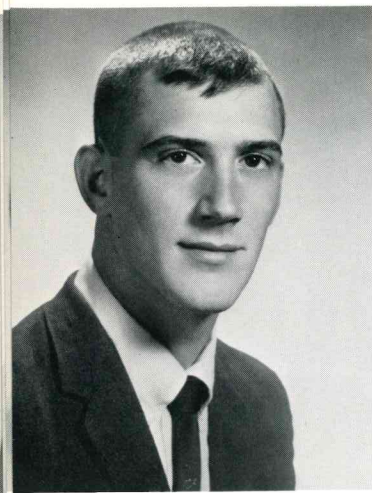

GEORGE MICHAEL
HARVEY
"George"

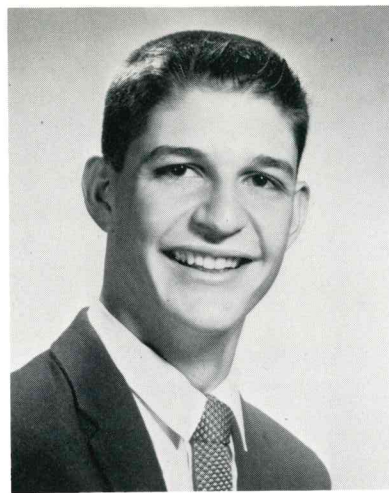

RICHARD JAMES
HILDER
"Happy"



CONSTANCE ANN
HOCKER
"Connie"



CAROLYN ANN HYNES
"Carol"



SYLVIA ROSEMARIE
ISAACSON
"Sylvia"



MARSHA JAMES
"Shortie"



DIANE JOAN
HOFFMAN
"Dinky"

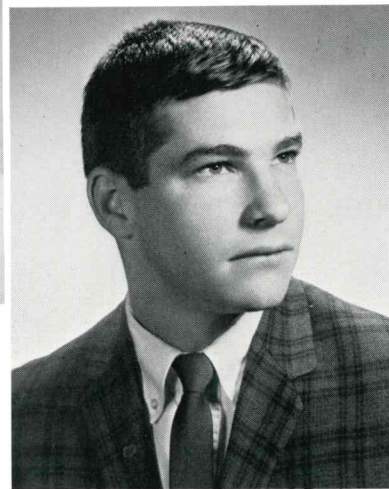

THOMAS JAMES
HOULIHAN
"Tom"



FLORINE
JOHNSON
"Flo"



LINDA MARGARET
JEKEL
"Lin"

ROBERT HOWARD
"Bob"



JOHN J. HUBER
"Hubie"

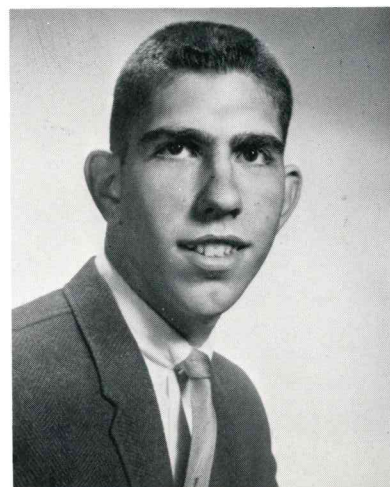

LINDA KATHLEEN
HUGHES
"Lenny"



JUDITH ANN JONES
"Maggie"



CHESTER AL KABAN
"Chester"



LINDA JOYCE KELLEY
"Lin"





MARION ANNE KELLY
"Mickey"



STEVEN KELLY
"Steven"

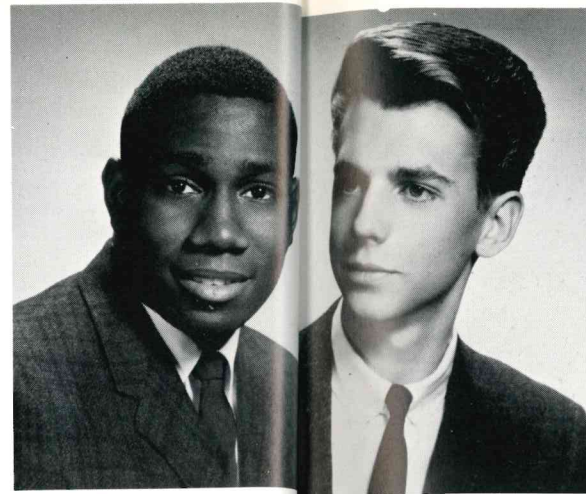

BENJAMIN LADS KING
"Bennie"
LIAM ROSCOE LUKE
"Bill"



RICHARD LEE LUNSFORD
"Rich"



MARGARET DIANE LYSAGHT
"Diane"

WILLIAM HENRY KOSTER
"Atom"

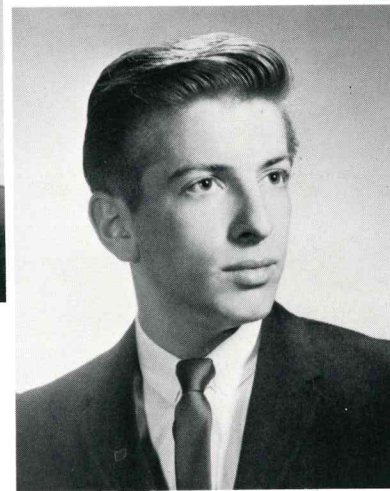
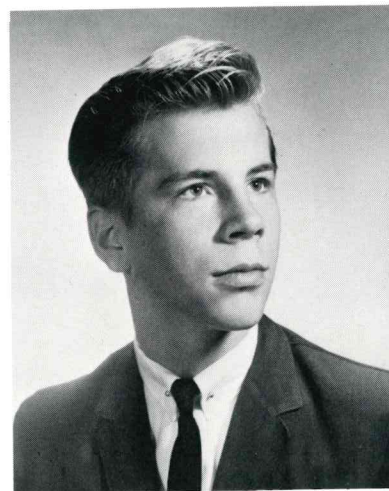

RONALD W. KURTZ
"Ronnie"

JACK PETER MAMELI
"Jack"

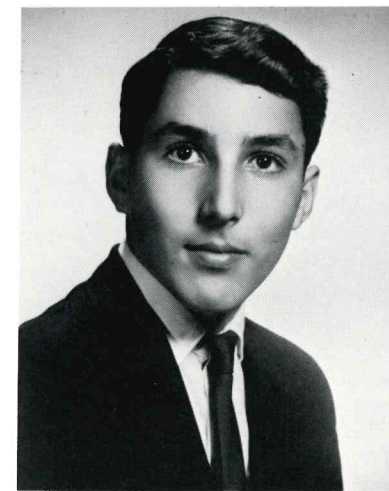

DAVID LYTTLE
"David"

LINDA LAWLOR
"Lynn"



PATRICIA ANN LAWLOR
"Sandy"



JOHN LOPEZ JOHN ROBERT MARRO
"Johnny Boy" "John"



WESLEY MARTIN
"Wesley"

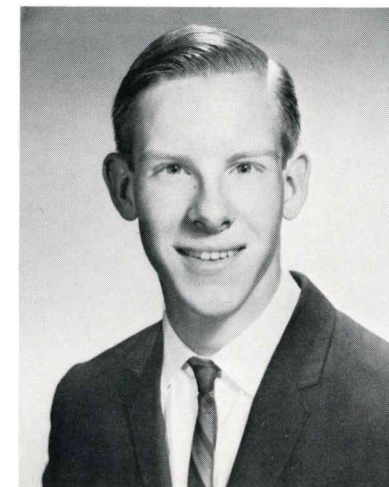

CHARLES WILLIAM MAY
"Charlie"





VIVIANE MERCEDES
MAY
"Viviane"

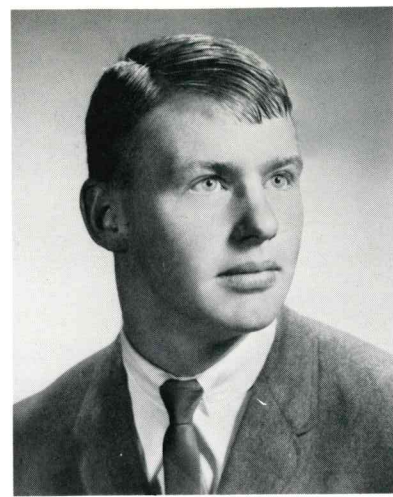

RAYMOND F. MAYNARD
"Ray"

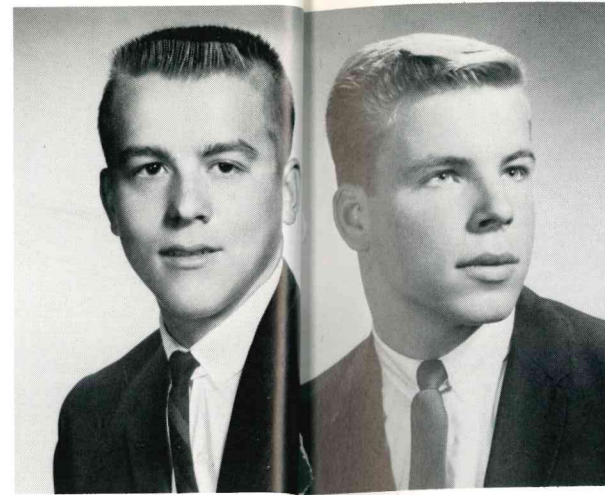

MARK ALAN MAXAMES MICHAEL MOSHER
"Mark" "Jim"



MARIA LOUISA MULROONEY
"Ria"

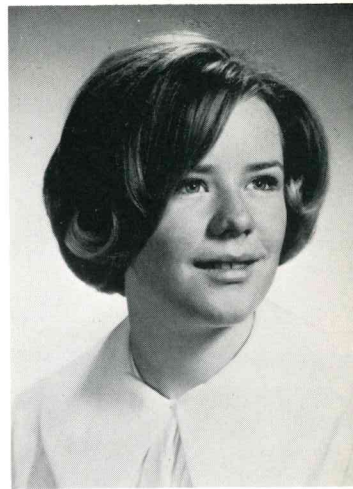

LYNNE FRANCIS
MURPHY
"Murph"

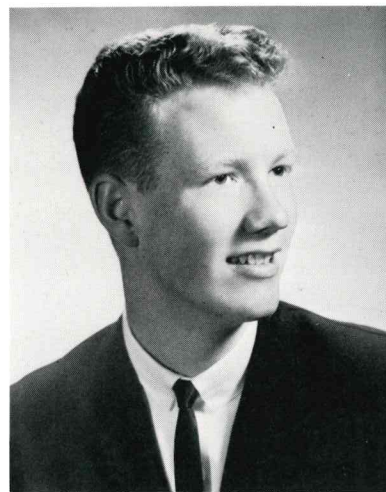

WILLIAM JOHN
McBRIEN
"Willy"

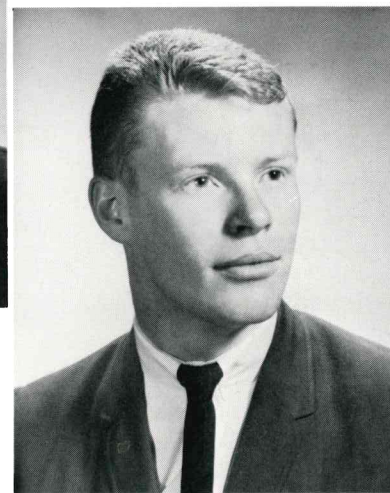

EDWARD JOHN
McGUIRE
"Ed"

CATHERINE
PATRICIA NEVINS
"Cathy"

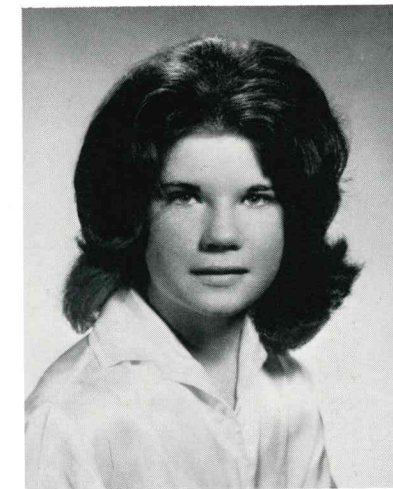

DOROTHY LOUISE
NAGEL
"Dottie"

THERESA DOLORES
McGUIRE
"Terry"

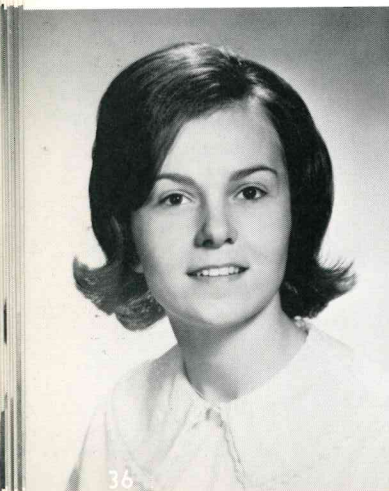

JOHN ROBERT
McINTYRE
"Mac"

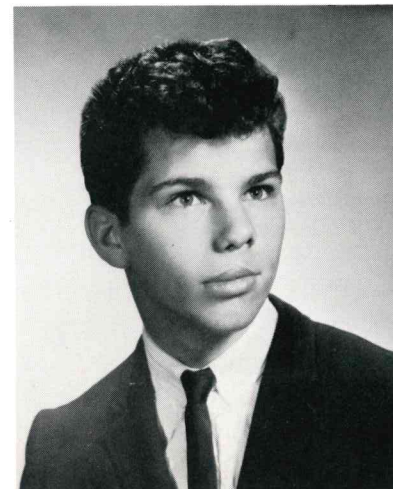

JANIS LYNN Mc



JURRAINE NEVEU
"Lorraine"



LEONARD NICOTRA
"Lenny"

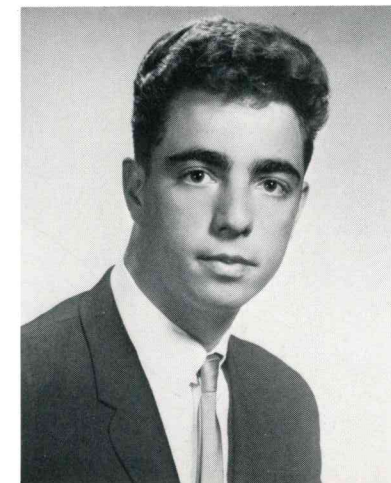

LINDA LEE NILSEN
"Lin"



Pages 87+88 to 91 out



MARY CATHERINE
NOLAN
"Mary"

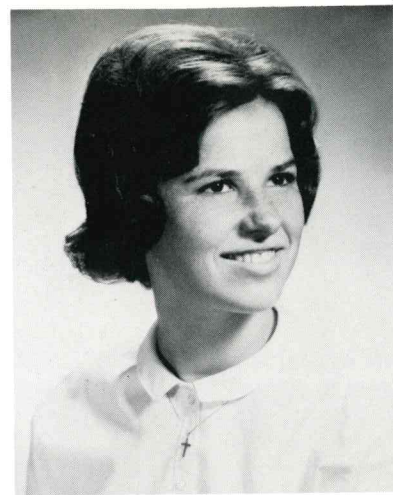

MEREDYTH LYNN
O'DELL
"Meri"

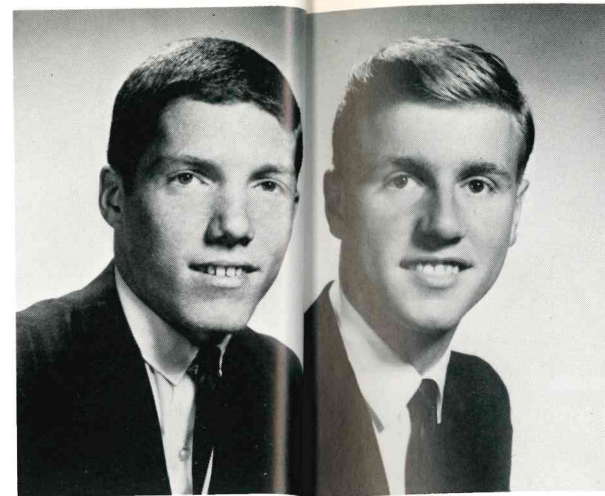

TERENCE PATRICK O'LEARY "Terry"
ANGELO PANDOLFO "Angie"

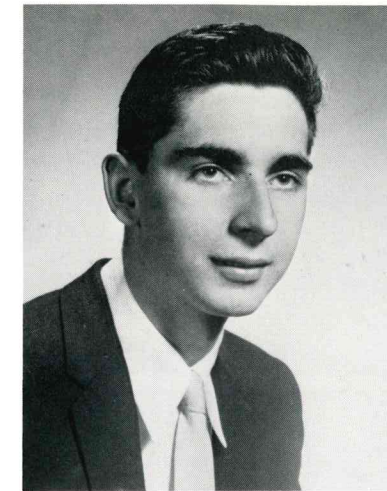

JOHN B. PAPA
"John"



ALLAN DOUGLAS PAPIN
"Paps"

JANE ORLANDO
"Jane"



BONNIE ANN OSALVATORE PELLA
"Bon" "Little Italy"



WILLIAM JOHN
PARADISE
"John"

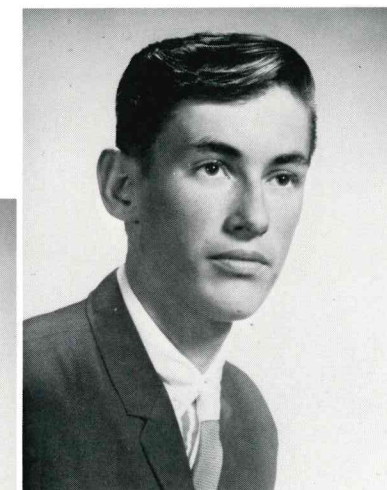

ROBERT WILLIAM
PRUNER
"Bobby"

TINA MARIEA
PACCHIANA
"Tina"



JOHN GEORGE PALMERO
"Little John"



LOIS ANN PALM BARBARA PENSABENE
"Lo" "Barb"



WILLIAM F. PETERS
"Bill"

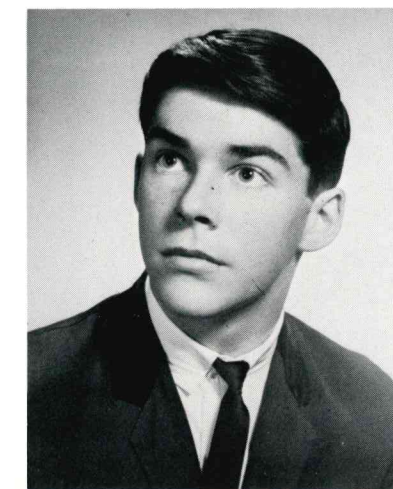

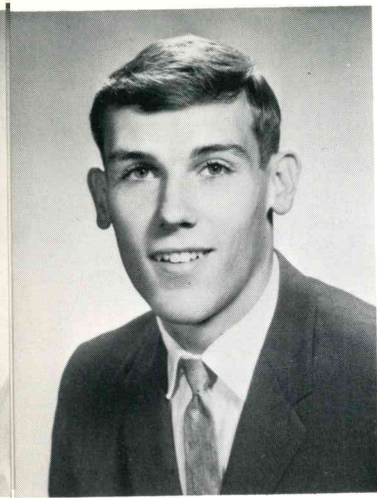

WILLIAM GEORGE
REINHARDT
"Bill"



THOMAS WILLIAM REILLY
"Rile"

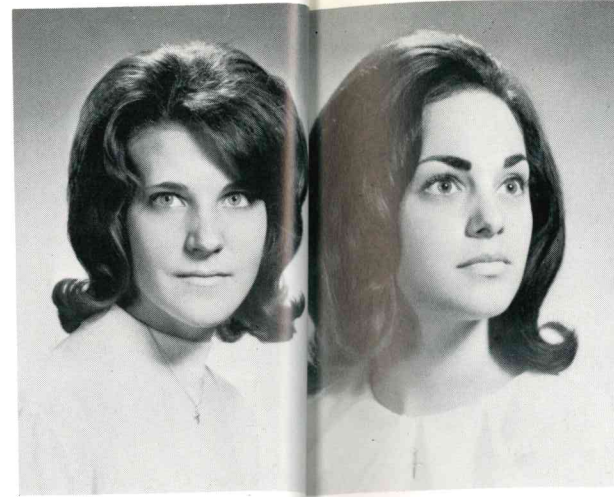

KATHLEEN ENNO
REMSEN
"Kathy"



ANN TERESA ROMANO
"Jo"

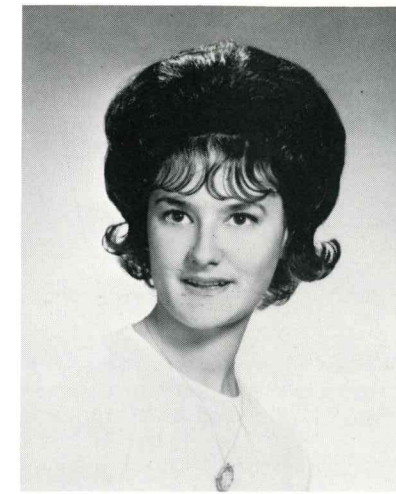

SUSAN RENEE
ROSENBUSH
"Suzy"



ALICE A. RUSSELL
"Al"

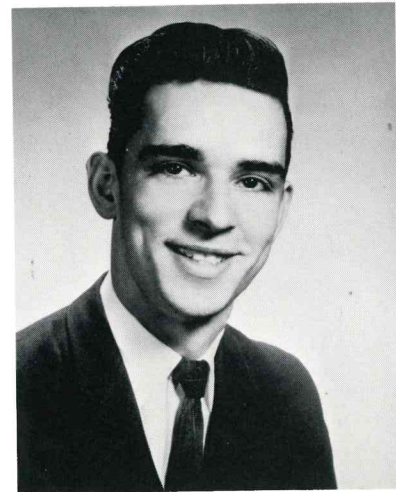

WILLIAM
REPPETTI
"Bill"



JEAN MARIE REU
"Jeannie"

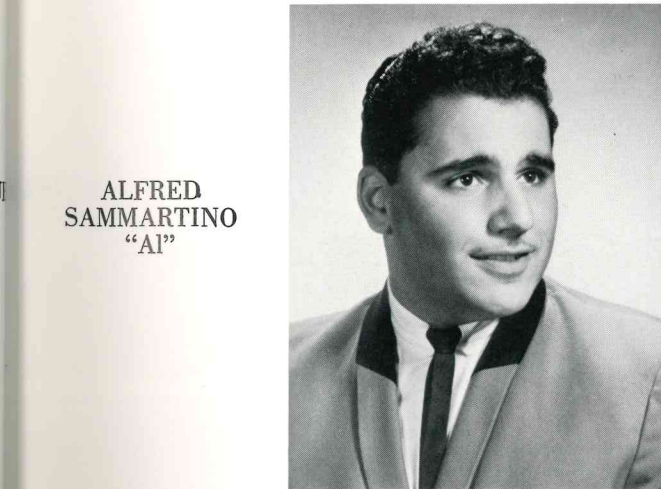

ALFRED
SAMMARTINO
"Al"

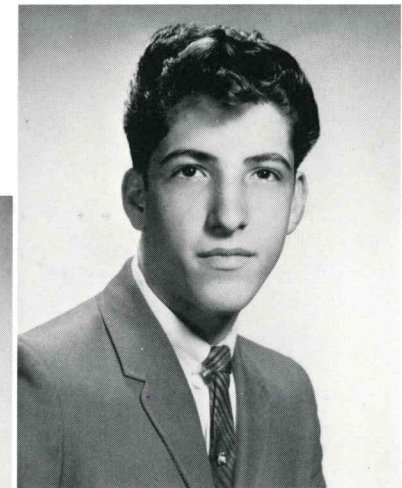

MICHAEL C.
RUSSO
"Mike"

EDWARD F. REYNOLDS
"Eddie"

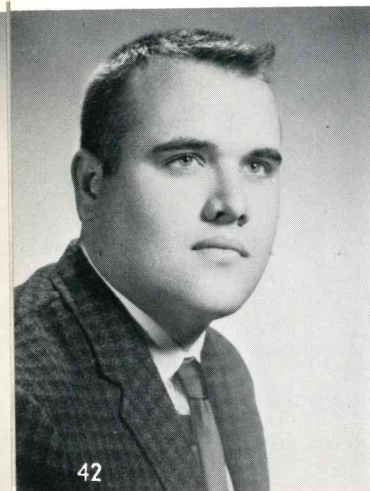

ELSIE RIVERA
"Elsie"



EDNA MARIE ROEB
"Edna"



ROBERT WILLIAM
SARRINGER
"Shorty"



CAROLYN E. SAUNDERS
"Carole"

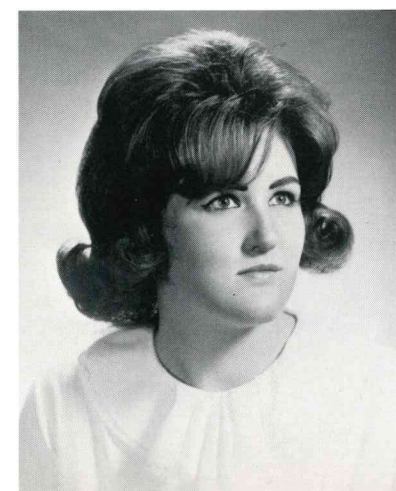

JOSEPH GERARD
SAWCHUCK
"Joe"





KAREN E. SCHELP
"Schelpie"

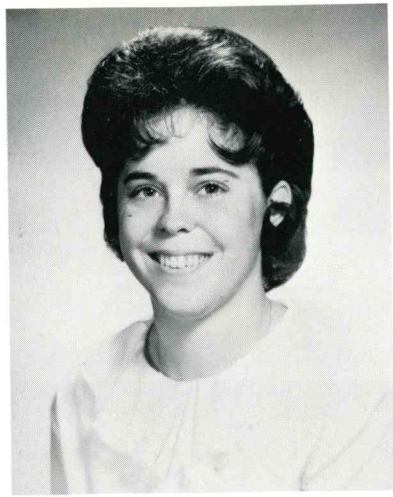

KATHERINE ANN SCHELP
"Kathy"

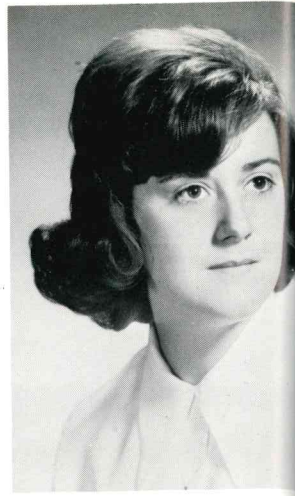

RUTH ANN SCHMIE
"Ruth"



WILLIAM JAMES SINRAM
"Billy"

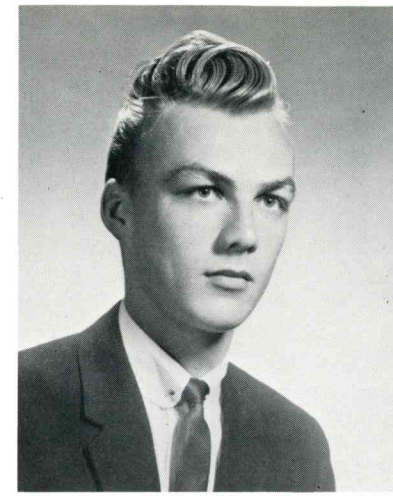

BRUCE SKAALERUD
"Bruce"



RICHARD ALLEN SORENSON
"Richie"

LORETTA JULIA SCHNEIDER
"Lorri"

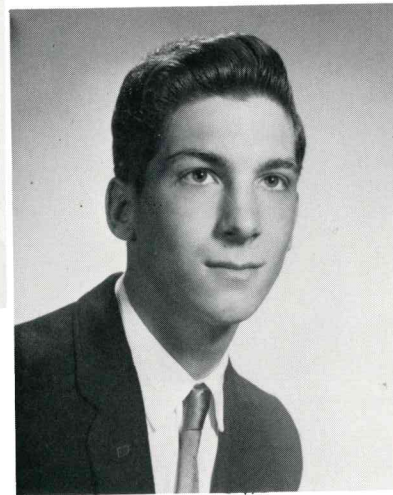

WALTER J. SCHU
"The Dutch"

LINDA EILEEN STIETZEL
"Lynne"

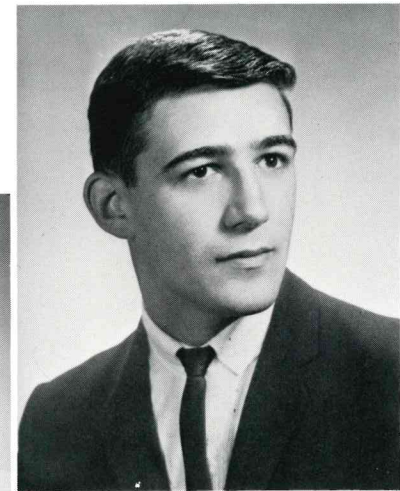

FRANK MICHAEL SORRENTINO
"Frankie"

CATHERINE MARY SHEA
"Cathy"

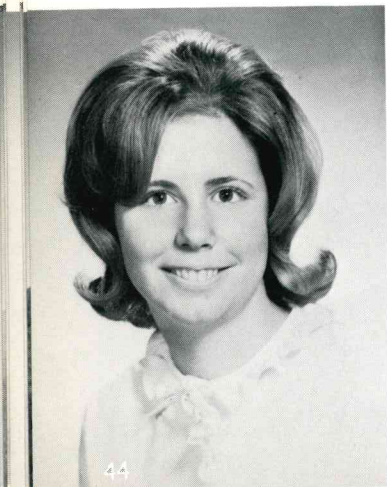

CAROL ANN SHERIDAN
"Carol"

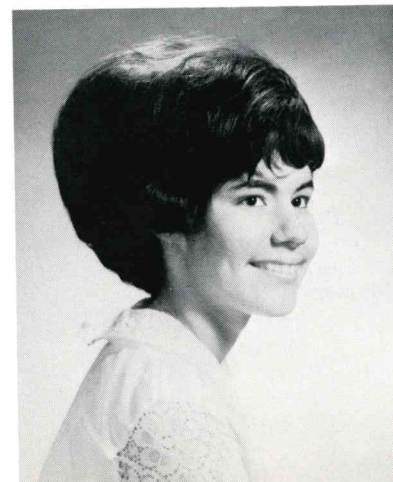

GEORGE FRANK SEIFERT
"George"

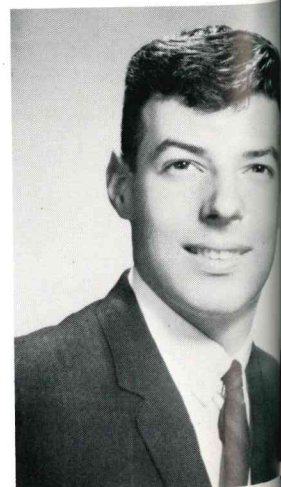

RONALD STEPHEN STOCHL
"Ronnie"



EILEEN M. SULLIVAN
"Eileen"



CAROL ANN TATE
"Shorty"

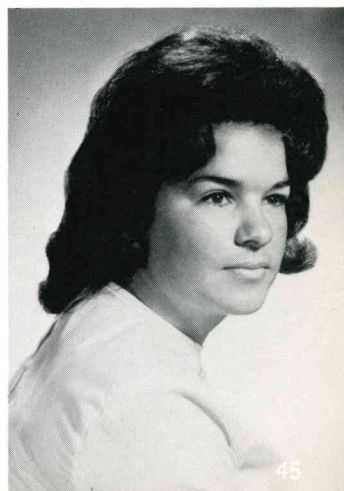

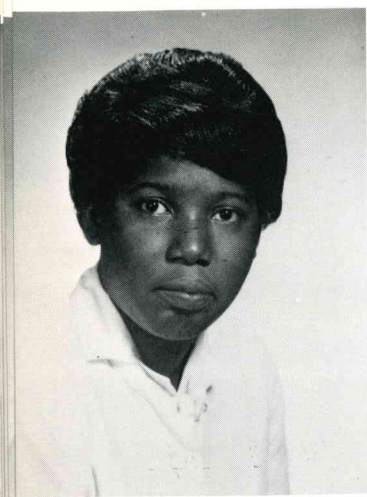

PEARLETHA THOMPSON
"Pearletha"



MARK LEE THORNTON
"Mark"

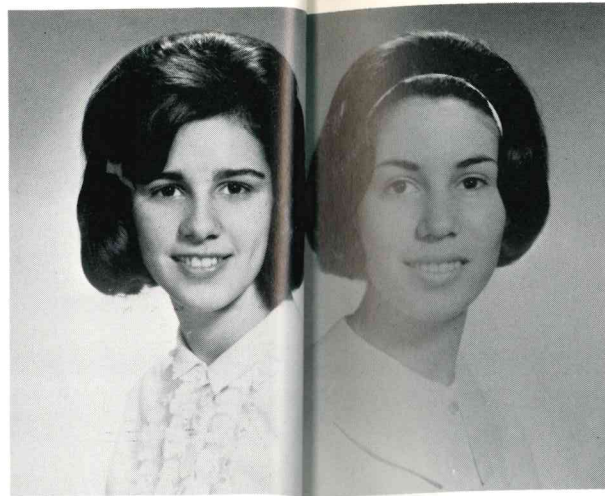

PATRICIA ANNE TOOMBS
"Pat"

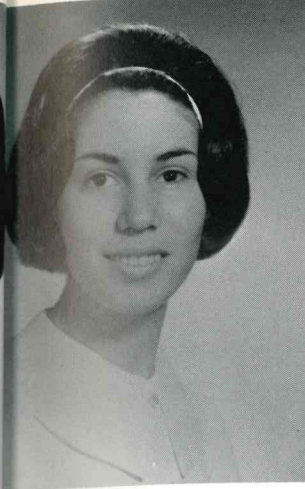

ANDREA LOIS WEBER
"Andy"



RICHARD WELDON
"Richard"



ISABEL ALICE WHALEN
"Issy"

GENE RICHARD
TUCKER
"Gene"



VICTOR JOSEPH VOGEL
"Vic"

SHARON ANN WINE
"Sha"

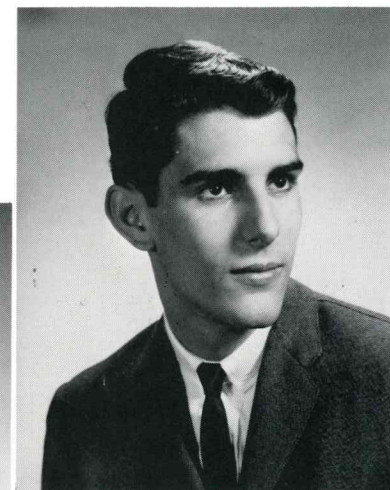

JOHN G. WINDUS
"Gary"

SANDRA JEAN
WALWANIS
"Sandy"



CHARLES HENRY WARD
"Chuckie"

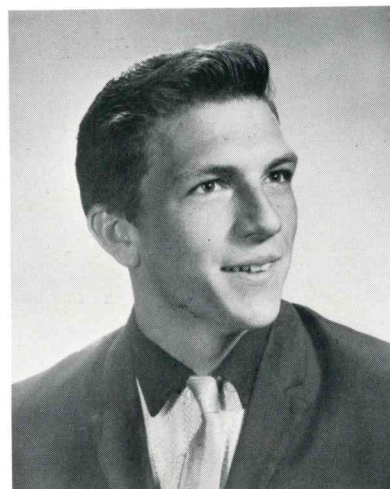

KATHLEEN MAE
WARNER
"Kathy"



DOREEN MARIE
WINKLER
"Dore"



VALERIE MARY WINTER
"Val"



MAGDALINE ELIZABETH
WINTERS
"Lynne"

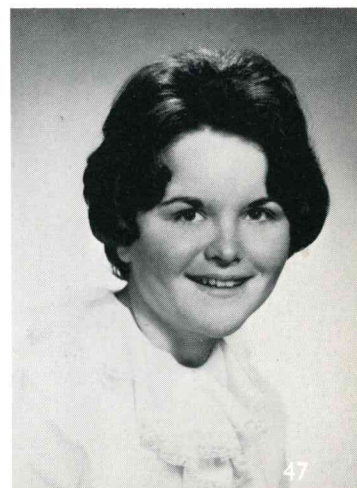

Senior Personalities

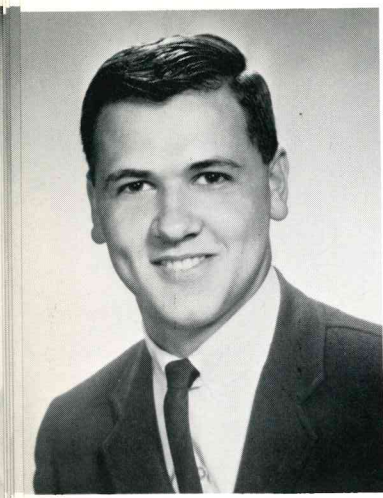

KARL ROBERT WOLF
"Wolf"

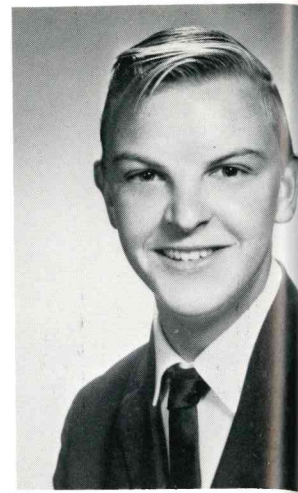

RICHARD ALAN YASHOWITZ
"Rich"



Carol Morello
Sports Editor—Yearbook



Janis McKee
Editor-in-Chief—Shadows

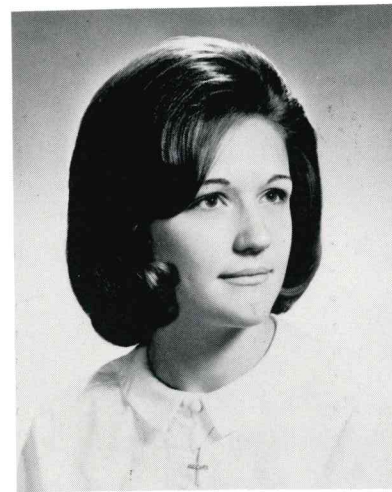

BARBARA ANNE ZANG
"Bonnie"



DONNA LEE ZICK
"Don"

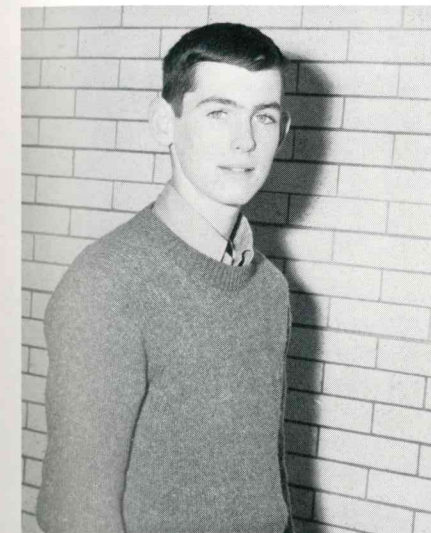

Kevin Bradley
Assistant Editor—Shadows



Edward Clark
Photographer—Yearbook

JOSEPH ZOHLMANN
"Joe"

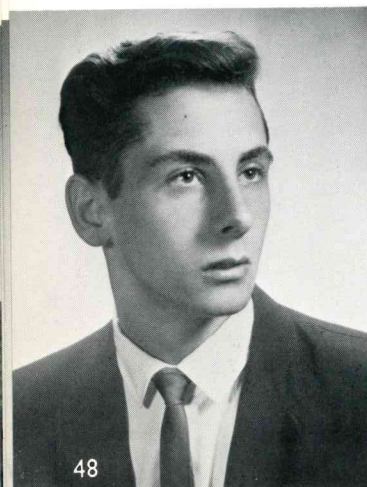

KEVIN SEAN MEGREY
"Kevin"



Lois Palmeri
Associate Editor—Yearbook



Linda Hughes
Associate Editor—Yearbook



Carol Hair
Literary Staff—Yearbook

Class Prophecy

The other day I read about a new invention whereby you could transfer yourself into the future. Since this machine was invented by none other than the great scientist *Bruce Skaalerud*, I asked if I might be able to travel into the future . . .

It's so strange around here, New York doesn't seem the same. As I ride to Lincoln Center, I realize that I am in the future. On my left is a new office building designed by the firm of *Pandolfo, Pruner, and Gatti*. And what's this? *Green* and *Ganrude* star in a new Broadway musical produced by *Bonnie Ott*. Well, at the Lincoln Center *Gene Tucker* is conducting the New York Philharmonic in a new opera with *JoAnn Romano* and *Lynda Jekel* singing the feminine leads and *John Huber* as the pianist.

After hearing this wonderful composition, I was whisked to the airport. When I settled down, I began reading a magazine. In it was a short story by *Vivian May*.

After a few hours, I arrived in Washington. At the Senate House, Senators *Reilly*, *Carbone*, and *Moe* were arguing on the new tax bill. I was also told that *Cassenti* and *Metz* were trying to explain a new system of mathematics to the Sec. of Education, *Robert Bieringer*. After having dinner at the home of the hostess with the mostest, *Lynne Murphy*, I was off again.

Next stop is Las Vegas. As I stepped into the plane, I saw that our stewardess was *Carol Morello*. She gave me a seat next to *Tommy Aliotta*, who was trying to sell me insurance on anything and everything.

As we crossed the vast farmlands of the Midwest, *Tom* pointed out that most of the land belonged to *Ev Melius*, one of the richest farmers in the United States. I was also told that *Doctor Papini*, a leading veterinarian, was employed by *Everett*.

We alighted in Las Vegas where I was greeted by *Downey*, *Black*, and *Melendez*, owners of the best night spot in town, The Playboy Club. They told me that the newest dance craze was the Musketeer Stomp played by *Bill Reinhardt* and *Ken Alexander*, with *Ed Reynolds* singing and swinging. After nightclubbing with screen star *Ed Bachmann*, we stopped at a new all-night Deli owned by *John Baumiller*.

Today, it's on to Wisconsin for a quick visit with Head Coach *Gutheil* and his Green Bay Packers. I stopped to talk with their star halfback, *Ben King*, and linemen *Jim Mosher* and *Ed McGuire*. *Jim* informed me that the spectacular toe of *Vic Vogel* was making the difference in most of the games.

California is my next stop. I was met by the mayor of Los Angeles, *Richard Hilder* and his personal secretary *Janice Anderson*. They took me to see all the new sites in the city. The new hospital was our first stop. It was built mainly through the efforts of the newspaper editor, *Jan McKee*. To my surprise, who should I see on the nursing staff but *Meri Odell*, *Peg Biglin* and *Ria Mulrooney*. Next Mayor *Hilder* took me to see the new supermarket. It is one of a chain by *Bolen* and *Missing*.

It's off to the Olympics in New Mexico. The United States basketball team starring *Terry O'Leary* and *Hank Goedeck* was on a winning streak; and *Lynda Miller* has won the gold medal in the women's shotput. *Ray Maynard* was defending his gold medal in wrestling and *Joe Sauchuck* was the leading contender in gymnastics.

In Russia I was met by our first woman ambassador, *Pat Albrecht*. The first thing she took me to see was the karate school owned by *Dolores Diaz* and *Terry Durso*. The School of Dance was next, where *Joanne Miller* was teaching the latest in American dances.

On to Italy, where the Harlem Globe Trotters are appearing for charity. *Ed Tyler*, the 6'5" sensation, was drawing crowds by the thousands.

In France, *Bradley*, *Wolf*, and *Sorrentino* have teamed to put on a brilliant art exhibit. Their work in the abstract has been the talk of Paris. Since no one leaves Paris until seeing one of the fashion houses, I went to the House of *Geones*. Here I saw *Rochelle Carroll* and *Eileen Curry* modeling the creations of *Lori Schneider* and *Carol Sheridan*. Socialites *Lois Palmeri* and *Linda Hughes* recommend their dresses as the best in Paris.

Now to the last step in my trip, England. At the Paladium I saw comedienne, *Jean Reubold*. She is playing a one-woman show. The British Opens are starting, and *George Seifert* is favored to win . . .

Things are getting very blurred. I feel sleepy. All of a sudden I am back in Central Islip. My trip into the future is finished. It was fun, but it is more fun in the present, waiting for the future to happen.

By
Carol Hair

Our

Cafeteria



Extracurricular

JEAN ADKIN . . . FNA 3-4; FHA 4; Yearbook 4

PATRICIA ALBRECHT . . . Pep Club 1-2-3-4; French Club 1-2-3-4; FHA 2-3-4; Newspaper 2-3-4; Honor Society 3-4

KENNETH ALEXANDER . . . Football 3; Band 1-2-3-4; Chorus 1-2; Tennis 3-4

THOMAS ALIOTTA . . . Homeroom Representative 2-3; Judge of Election 4; Football 1-2-3-4; Wrestling 1-2-3-4

DANIEL ANDERSON . . . Track 3; Gymnastics 3

JANICE ANDERSON . . . Pep Club 1-2-3-4; FBLA 3-4; Honor Society 3-4; Newspaper 4; Yearbook 4

REGINA ANDREASSI . . . Homeroom Representative 2-3; Judge of Election 1; Pep Club 2; FHA 1-2-3-4; FBLA 3-4; Basketball 1; Baseball 1; Badminton 2-3; Volleyball 2-3

DONATO ANTONUCCI . . . Baseball Club 2; Baseball 2-3-4; Soccer 3-4

JOANN APPOLD . . . Judge of Election 1-2-3; Pep Club 2-3-4; Baseball Club 1-2; Social Committee 4; Junior Prom Committee 3; Hall Duty 3; School Store 4; Basketball 1-2-3-4; Baseball 1-2-3-4; Yearbook 4; Hockey 1-2-3-4; Volleyball 1-2-3-4; Badminton 1-2-3-4

CHARLES ARESTIA . . . Social Committee 4; Football 1-2; Newspaper 1-2

RICHARD ARNOLD . . . Bowling 3

EDWARD BACHMANN . . . Pep Club 1-2-3-4; Baseball Club 1-2; Football 1-2-3-4; Baseball 1-2-4; Wrestling 1

JOHN BAUMILLER . . . Student Council 1-2-3-4; Pep Club 3; Baseball Club 1-2; Chorus 3; Spanish Club 3-4; Basketball 1; Baseball 1-2; Bowling 2-3-4

PEGGY BIGLIN . . . Judge of Election 4; Pep Club 1-2-3; Drama Club 2; Chess Club 3; FNA 3; Chorus 1-2; Political Convention 3; Basketball 1-2-3-4; Newspaper 2-3-4; Yearbook 3-4; Junior Prom Committee 3; Volleyball 1-2-3-4; Hockey 1-2-3-4; Softball 1-2-3-4; Badminton 1-2; Bowling 1-2

PATRICIA BIHL . . . FHA 3-4; Basketball 2; Baseball 1-2; Newspaper 2; Volleyball 2; Badminton 2

THOMAS BLACK . . . Judge of Election 1-2-3; Pep Club 1-2-3-4; Baseball Club 1-2-3; Football 1-2-3-4; Basketball 1-2-3-4; Baseball 1-2-3-4

GERARD BLINN . . . Baseball 2; Football 1; Wrestling 2-3; Soccer 3

STEPHEN BLOXSOM . . . Drama Club 3-4; Brigadoon 3; Junior Prom Committee 3; Football 2-3; Band 1-2-3-4; Chorus 1-2-3-4; Dance Band 1

KENNETH BOLEN . . . Projection 2-3-4; Baseball Club 2; Bowling 2-3; Junior Prom Committee 3

ROSEMARY BOUCHARD . . . Basketball 1; Volleyball 1

LYNNDA BRADFORD . . . Pep Club 1; FBLA 3; FHA 1-2; Chorus 1

THOMAS BRADFORD . . . Homeroom Representative 2; Drama Club 3; Chorus 1-2-4; Band 1-2; Brigadoon 3

KATHRYN BRADLEY . . . FBLA 3-4; Basketball 1-2-3; Softball 1-2-3; Volleyball 1-2-3

KEVIN BRADLEY . . . Vice President 3; Secretary 2; Treasurer 2; Art Club 3; Newspaper 3-4; Cross Country 4

LESLIE BUECHNER . . . Pep Club 1-3; FBLA 3-4; FHA 4; Newspaper 3; Yearbook 4; Softball 3

EVA BULLERWELL . . . Judge of Election 4; Pep Club 1-2-3; Spanish Club 1; French Club 2-3-4; Basketball 1-2-3; Baseball 2; Newspaper 3; Volleyball 1-2-4; Cheerleader 4

JOHN BUONANTUONO . . . Drama Club 3-4

JAMES BURNS . . . Basketball 4; Baseball 4

COLLETTE CALDAROLA . . . Library Club 2-3-4; FBLA 3-4; FHA 4; Cheerleader 2; Chorus 3-4

PATRICIA CANADY . . . Pep Club 1-2-3-4; Drama Club 2-3; Junior Prom Committee 3; FHA 1-2; Social Committee 4; Basketball 1

EDWARD CARBONE . . . Wrestling 3

JOANNE CAREW . . . Pep Club 4; Library Club 1; Social Committee 4; Basketball 2-4; Badminton 4; Volleyball 3-4; Chorus 2

CARL CARLSON . . . Homeroom Representative 4; Social Committee 4; Chorus 1-2-3-4; Brigadoon 3

ROCHELLE CARROLL . . . Treasurer 1; Pep Club 1; Chorus 1-2; Spanish Club 1; Basketball 1; Baseball 1; Newspaper 1-2-3; Yearbook 1-2; Volleyball 1-2; Badminton 1-2

LAWRENCE CASSENTI . . . Band 1

PATRICIA CASTILLO . . . Pep Club 1-2-3-4; Twirling 3-4; Political Convention 3; Chorus 1-2-3-4; Brigadoon 3; Junior Prom Committee 3; Social Committee 4; French Club 2-3; Hockey 1; Volleyball 1-2-3-4; Badminton 1-2-3-4

DIANE CHIAPPONE . . . Homeroom Representative 3; FHA 4; Basketball 1-2; Volleyball 1

EDWARD CLARK . . . Photography Club 4

JULIANNE COLELLO . . . Drama Club 2; Basketball 1

SHARON COMBS . . . FHA 2; Basketball 2; Volleyball 1-2

KAREN COUZZO . . . Drama Club 3; Basketball 2; Volleyball 1-2; Badminton 1-3

NIKOLA CUK . . . Chorus 1; Band 1

EILEEN CURRY . . . Pep Club 1-2-3-4; Chorus 1-3-4; Cheerleader 1-2-3-4; Homeroom Representative 1-2-4; Judge of Election 3-4; Prom Committee 3; Social Committee 4

JOANNE CUSHING . . . Pep Club 1-2-3-4; FNA 3-4; Chorus 1-4; Color Guard 1; Twirling 3-4; Senior Social Committee 4; Volleyball 1-2-3-4

STEPHANIE DAINO . . . Homeroom Representative 1-2; Pep Club 1; Drama Club 4; FNA 3-4; Social Committee 4; Shadows 4; Chorus 1; Hockey 1; Volleyball 3; French Club 3; Badminton 1

GEORGE DALE . . . Judge of Election 4; Pep Club 2-3-4; Football 2-3-4; Tennis 2-3

MADELEINE DAVIS . . . Pep Club 1-2-3; Drama Club 4; Spanish Club 1-2-3; Science Club 1; Newspaper 1; Yearbook 4; Badminton 3; Volleyball 2-3; Softball 3

IRENE DEVITO . . . Pep Club 1-2-3-4; FHA 4; Cheerleader 2; Senior Social Committee 4; Basketball 1-2-3-4; Volleyball 1-2-3-4; Softball 2; Badminton 1-2

DOLORES DIAZ . . . S.O. Representative 2-3; Pep Club 1-2-3-4; Drama Club 1-3-4; Social Committee Chairman 4; Chorus 1-2-3-4; Musical Comedy 3; Junior Prom Committee 3; French Club 1-3-4; Senior Play 4; Basketball 1-2-3-4; Baseball 1-2; Yearbook 4; Badminton 1-2-3-4; Volleyball 1-2-3-4; Hockey 1-2; Cheerleading 1-2-4; Twirling 3; Ski Club 2

LOUISE DONGES . . . Pep Club 1; Drama Club 2; Basketball 2; Badminton 1-3; Volleyball 1-3; FBLA 1-3-4; FHA 3-4

MICHAEL DONOVAN . . . Pep Club 1-2-3-4; S.O. Representative 1-2-3; Judge of Election 4; Chorus 4; Football 1; Wrestling 2-3-4; Soccer 2-3-4

ROBERT DOWNEY . . . Pep Club 1-2-3; Football 1-2-3; Basketball 1

BARRY DOWNS . . . Social Committee 4; Football 3; Basketball 1-2-3-4

MAUREEN DRISCOLL . . . Drama Club 3; Basketball 2-3; Badminton 1-3; Volleyball 1-3

EDITH DUENGES . . . FHA 1-2; FBLA 3; Basketball 1-2; Badminton 1

PATRICIA DURSO . . . Secretary 1; Homeroom Representative 1-2-3; Pep Club 1; Hall Patrol 2-3; Chorus 2-3; FHA 1-4; FBLA 3-4; Senior Social Committee 4; Junior Prom Committee 4; Basketball 1-2; Softball 1-2; Newspaper 1; Yearbook 1-4; Volleyball 1-2-3-4; Badminton 1-2; Junior Prom Queen Candidate

THERESA DURSO . . . Homeroom Representative 2-3; Judge of Election 2-3; Chorus 1; Hall Patrol 1-2-3; Junior Prom Committee 3; FBLA 3; Basketball 2-3-4; Baseball 1; Newspaper 1; Yearbook 4; Badminton 1-2-3-4; Volleyball 1-2-3

LORRAINE EAGAN . . . Secretary 2; Pep Club 1-2-3-4; Latin Club 1-2-3-4; Cheerleader 4; Senior Social Committee 4; Chorus 1-2-3; Basketball 1-2-3-4; Baseball 1-2-3-4; Newspaper 4

ROBERT ELLIS . . . Football 1

EDWARD ENDE . . . Football 1-2-3-4; Golf 2; Basketball Manager 1; Drama Club 3-4

LEILA FARRELL . . . Chess Club 3; School Store 3; Badminton 1-2; Volleyball 1-2; Softball 1

ROBERT FARRELL . . . Tennis 3

ANGELA FAZIO . . . Drama Club 2; Volleyball 1

MARY FIGUEROA . . . Basketball 1-2; Badminton 2

BARBARA FITZPATRICK . . . Pep Club 3-4; FBLA 3-4; FHA 4; Yearbook 4

LUCY FRAGAPANE . . . Drama Club 2; Chorus 1-4

RICHARD FRIEDMANN . . . Gymnastics 3-4; Soccer 2-3

BEVERLY GAGLIARDI . . . Drama Club 2

CRAIG GALBRAITH . . . Projection Club 1-2-3; Art Club Junior Prom Committee; Baseball 3

LYNNE GAMBINO . . . Pep Club 1-2-3-4; FNA 3-4; Senior Social Committee 4; French Club 1; Chorus 1; Basketball 1-2-3-4; Baseball 1-2; Newspaper 2; Yearbook 4; Twirling 3-4; Volleyball 1-2-3-4; Senior Play 1

LORRAINE GANRUDE . . . Pep Club 2-3; Drama Club 3; FBLA 3-4; Cheerleading 4; Basketball 2-3-4; Baseball 3-4; Yearbook 2-3-4; Volleyball 4

DANIEL GATTI . . . Baseball Club 1-2; Football 1-2-3-4; Baseball 1-2-3

CYNTHIA GEONES . . . Judge of Election 2-4; Pep Club Drama Club 2-3-4; Twirling 1-2-3-4; FNA 3; Senior Social Committee 4; Spanish Club 2-3; Junior Prom Committee 3; Yearbook 2; Gymnastics 2; Chorus 1-3; Musical Comedy 3

MARIANNE GIARRATANO . . . Homeroom Representative Senior Social Committee 4; FHA 4; Badminton 4; Chorus 3

RONALD GIRARDIN . . . Basketball 3-4; Soccer 4

JUDY GLEASON . . . Homeroom Representative 2; Pep Club 3; FNA 3-4; Senior Social Committee 4; Junior Prom Committee 3; Baseball 1; Yearbook 4; Volleyball 3; Badminton 3; Twirling 3-4; Cheerleading 1-2; Senior Play 4

HENRY GOEDECK . . . Basketball 1-2-3-4; Soccer 1-2-3-4; Football 1-2-3

KAREN GOELLER . . . Pep Club 1-2-3-4; Latin Club 1-2; Senior Social Committee 4; Junior Prom Committee 3; Basketball 1-2-3-4; Newspaper 4; Volleyball 1-2-3; Badminton 1-2

PATRICIA GOLDING . . . Hockey 2

JAMES GOWLER . . . Baseball Club 1-2; Projection Club 1-2; Football 3

ALLAN GREEN, JR. . . . Football 1-2; Brigadoon 3; Senior Social Committee 4; Pep Club 1; Chorus 3-4; Band 4; Homeroom Representative 2-4

ROBERT GUERIN . . . Homeroom Representative 3

GARY GUTHEIL . . . Pep Club 2-3-4; Latin Club 1-2; Baseball Club 1-2; Football 3; Basketball 2; Baseball 1-2; Junior Prom Committee 3; Senior Social Committee 4

CAROL HAIR . . . Drama Club 3-4; FHA 4; Basketball 3-4; Newspaper 4; Yearbook 4; Volleyball 3

KARON HALEY . . . Pep Club 2-3; Baseball 2-1; Social Committee 4; Junior Prom Committee 3; Basketball 1-2-3-4; Hockey 3-4; Volleyball 1-2-3-4; Softball 1-2-3-4

WAYNE HALEY . . . Pep Club 1-2-3-4; Junior Prom Committee 3; Baseball Club 2; Senior Social Committee 4; Chorus 3; Football 1; Newspaper 3-4; Yearbook 3-4; Track 2-3-4; Soccer 1-2

PATRICIA HART . . . French Club 1-2-3-4; FNA 1-2-3

GEORGE HARVEY . . . Drama Club 3; Football 1-2-3-4; Basketball 1-2-3-4; Baseball 1

RICHARD HILDER . . . Football 1-2-3-4

CONSTANCE HOCKER . . . Pep Club 2-3-4; Art Club 3; Basketball 2-3; Baseball 2-3; Badminton 2-3-4

DIANE HOFFMAN . . . Pep Club 1-2-3; Drama Club 2-3-4; Art Club 1-2-3-4; FBLA 3-4; Baseball Club 1; Basketball 1-2-3-4; Softball 1-2-3-4; Yearbook 1-3; Volleyball 1-2-3-4; Hockey 1-2-3-4; Gymnastics 1-2-3-4; Badminton 1-2-3-4

THOMAS HOULIHAN . . . Judge of Election 3-4; Drama Club 1-3; Basketball 3; Tennis 3-4

ROBERT HOWARD . . . Gymnastics 3

JOHN HUBER . . . Homeroom Representative 2; Pep Club 1-2; Drama Club 3-4; Chorus 1-2-3-4; Band 1-2-3-4; Spanish Club 1; Projection Club 2-3; Football 1-2-3-4; Yearbook 3; Tennis 1-2-3-4

LINDA HUGHES . . . Judge of Election 1-2-3-4; Pep Club 1-2-3-4; Junior Prom Committee 3; Baseball Club 1-2; Social Committee 4; FHA 4; French Club 3; Hockey 1; Yearbook 4; Volleyball 2; Chorus 2; Junior Prom Queen; Assoc. Editor Yearbook

CAROLYN HYNES . . . FHA 1-2-3; FBLA 4; Basketball 4; Yearbook 4

SYLVIA ISAACSON . . . G.O.P. Representative 1; FHA 1-2; Volleyball 1-2

MARSHA JAMES . . . Homeroom Representative 2; Pep Club 3-4; Social Committee 4; FHA 4; Basketball 1-2-3-4; Volleyball 1-2-3-4; Badminton 1-2-3-4

LINDA JEKEL . . . Pep Club 1-2; Drama Club 4; Social Committee 4; Chorus 1-2-3-4

FLORINE JOHNSON . . . Pep Club 3-4; Social Committee 4; Basketball 3

JUDY JONES . . . FHA 1

LINDA KELLEY . . . Pep Club 1; Basketball 1-2; Badminton 1-2; Volleyball 1

MARION KELLY . . . Homeroom Representative 2-3; Pep Club 1-2-3-4; Drama Club 4; Baseball Club 2; Social Committee 4; FBLA 3; Basketball 2-3-4; Baseball 1-2; Newspaper 3; Yearbook 4; Senior Play 4; Volleyball 2-3; Hockey 2-3; Badminton 2-3; Junior Prom Committee 3; Bowling 1

STEVEN KELLY . . . Band 1-2-3-4; Chorus 1; Brigadoon 3

BENNIE KING . . . Homeroom Representative 1-2-3-4; Baseball Club 1-2; Chess Club 3; Football 1-2-3-4; Basketball 1-2-3-4; Baseball 1; Track 2

RONALD KURTZ . . . Homeroom Representative 3; Judge of Election 2; Projection Club 1; Gymnastics 1

LINDA LAWLOR . . . FHA 1; Basketball 1; Softball 1-2-3-4; Badminton 1-2; Volleyball 2-4; Hockey 1

PATRICIA LAWLOR . . . Pep Club 1-4; FHA 4; FBLA 3-4; Yearbook 4; Softball 1-2-3-4; Chorus 4

JOHN LOPEZ . . . Gymnastics 2-3-4

WILLIAM LUKE . . . Drama Club 3-4; Photography Club 3-4; Chess Club 3-4; Yearbook 3-4; Cross Country 3-4; Gymnastics 3-4; Social Committee 4

RICHARD LUNSFORD . . . Judge of Election 3-4; Football 2-3; Newspaper 4; Wrestling 2

MARGARET LYSAGHT . . . Student Council 2-3; Pep Club 1-2; Drama Club 3-4; Social Committee 4; Baseball Club 1-2; Junior Prom Committee 3; Latin Club 2; Basketball 1-2-3; Yearbook 4; Volleyball 1-2-3; Hockey 1; Badminton 1-2-3

JACK MAMELI . . . Gymnastics 1; Basketball 1

JOHN MARRO . . . Social Committee 4

WESLEY MARTIN . . . Spanish Club 4

THERESA MATERA . . . Softball 1; Badminton 1-2; Volleyball 1-2

VIVIANE MAY . . . French Club 4; Drama Club 3; Social Committee 4

RAYMOND MAYNARD . . . Vice President 2-3; Pep Club 1-3-4; Prom Committee 3; Prom King 3; Football 1-3-4; Wrestling 1-2-3-4; Golf 1-2-3-4

MARK MAXIM . . . Homeroom Representative 2-3; Projection Club 1; Basketball 1; Soccer 1-3-4; Golf 2-3-4; Wrestling 2-3

WILLIAM McBRIEN . . . Pep Club 2-3; Basketball 1-2-3; Golf 2-3

EDWARD McGUIRE . . . Homeroom Representative 1-2-3; Judge of Election 4; Pep Club 1-2-3-4; Baseball Club 1-2-3-4; Social Committee 4; Football 1-2-3-4; Basketball 1-2; Baseball 1-2-3-4; Prom Committee 3

THERESA McGUIRE . . . Homeroom Representative 2-3; Pep Club 2-3-4; Baseball 2-3; Social Committee 4; Yearbook 4; Volleyball 2-3-4; Badminton 2-3; Softball 1-2-3

JOHN McINTYRE . . . Bowling 1-2-3-4

JANIS McKEE . . . Homeroom Representative 1-2; Pep Club 1-2-3; Drama Club 2-3-4; Social Committee 4; Chorus 1; Honor Society 3-4; Football Statistician 3-4; Basketball 1-2-3-4; Newspaper 1-3-4; Yearbook 3; Prom Committee 3; Senior Play 4; Badminton 1; Volleyball 1-2-3-4

FLOYD McNEAL . . . Latin Club 1; Basketball 1; Track 1-2-3-4; Cross Country 1-2-3-4; Gymnastics 3; Chorus 1-2

CATHERINE McPADDEN . . . Pep Club 1-2-3-4; Social Committee 4; Twirler 2-3-4; Latin Club 1-2; Prom Committee 3; Basketball 1-2-3; Baseball 1-2-3; Yearbook 4; Hockey 2-3; Badminton 1-2; Volleyball 1-2-3-4

KEVIN McGREEVEY . . . Baseball Club 3-4; Football 2-3-4; Basketball 2-3-4

JAMES MEINKEN . . . Pep Club 1-2-3-4; Football 1-2-3-4; Golf 1-2-3-4; Wrestling 3-4

JOSEPH MELENDEZ . . . President 3; Treasurer 2; Football 2

EVERETT MELIUS . . . Homeroom Representative 4; Baseball Club 1-2; Football 1-2-3-4; Basketball 1-2; Baseball 1-2; Wrestling 3-4

JUNE METTA . . . Pep Club 3; Drama Club 3-4; Basketball 3-4; Hockey 3; Volleyball 3-4; Badminton 3-4

RICHARD METZ . . . Chorus 2-3; Band 1-2-4

JOANNE MILLER . . . Judge of Election 3; Pep Club 1-2-3-4; Cheerleading 2-3-4; Junior Prom Committee 3; Social Committee 4; Spanish Club 2; Senior Play 4; Basketball 1-2-3-4; Softball 1-2-4; Yearbook 4; Hockey 1-2-3; Badminton 2-3; Volleyball 1-2-3-4; Gymnastics 1-2

JOSEPH MILLER . . . Baseball 1

LYNDA MILLER . . . Secretary 1; Homeroom Representative 3; Pep Club 1-2-3-4; Baseball Club 1-2; Spanish Club 1; Prom Committee 3; Social Committee 4; Basketball 1-2-3-4; Baseball 1-2-3-4; Yearbook 4; Hockey 1-2-3-4; Volleyball 1-2-3-4; Cheerleading 2-3

MARILYN MILLER . . . Pep Club 1-3-4; Chorus 2-3-4; FHA 4; Social Committee; Yearbook 4; Hockey 1; Softball 4; Volleyball 4

BARRY MISSING . . . Drama Club 3; Football 1; Baseball 1

MARIA MODEEN . . . Pep Club 1-2-3; French Club 1-2-3; Chorus 1-2-3-4; Social Committee 4; FHA 2-3; FNA 3-4; Junior Prom Committee 3; Basketball 1-2; Newspaper 2-3-4; Yearbook 3-4; Hockey 1-2-3; Volleyball 1-2-4; Badminton 2-3

CHRISTINE MONTELIONE . . . Pep Club 1; FHA 2; Basketball 2-4; Volleyball 1-2-4

NANCY MONTEMORRA . . . Pep Club 1-2-3-4; Drama Club 1-2-3-4; FHA 3-4; Social Committee 4; Basketball 3-4; Yearbook 4; Badminton 2-3-4

CAROL MORELLO . . . Homeroom Representative 1-2; Judge of Election 4; Pep Club 1-2-3-4; Drama Club 1-2-3-4; Cheerleader 2-3; Chorus 1-2-4; Baseball Club 1-2; French Club 3; Junior Prom Committee 3; Senior Play 4; Social Committee 4; Basketball 1-2-3-4; Softball 1-2-3-4; Yearbook 4; Sports Editor; Hockey 1-2-3-4; Volleyball 1-2-3-4; Badminton 1-2-3-4; Gymnastics 1-2

JAMES MOSHER . . . Judge of Election 3-4; Pep Club 1-2-3-4; Junior Prom Committee 3; Prom King Candidate 3; Baseball Club 1-2-3; Football 1-2-3-4; Baseball 1-2; Weightlifting 3-4

CINDY MOTHE . . . Homeroom Representative 3; Pep Club 2; Volleyball 4

MARIA MULROONEY . . . French Club 1-2-3; Spanish Club 4; Badminton 3

LYNNE MURPHY . . . Judge of Election 1-3; Homeroom Representative 2; Pep Club 1-2-3-4; French Club 2-3; Baseball Club 1-2; Social Committee 4; Junior Prom Committee 3; School Patrol 2-3; Chorus 2; Basketball 1-2-3-4; Softball 2-3-4; Yearbook 4; Cheerleading 2-3-4; Hockey 1-2-3-4; Badminton 2-3-4; Volleyball 1-2-3-4

DOROTHY NAGEL . . . FBLA 3-4; Volleyball 1

CATHERINE NEVINS . . . Pep Club 3; Basketball 2-3; Yearbook 3

LEONARD NICOTRA . . . Science Club 1; Football 1-2

LINDA NILSEN . . . Judge of Election 2; Pep Club 1-2-3; French Club 1; Basketball 1-2; Yearbook 4; Volleyball 1-2; Badminton 1; Chorus 1-2

MARY NOLAN . . . Pep Club 1-2; Social Committee 4; Yearbook 4; Badminton 2-4; Volleyball 2-3-4

MEREDYTH ODELL . . . Pep Club 3-4; Drama Club 3-4; Social Committee 4; FNA 3; French Club 3; Yearbook 4; Prom Committee 3; Senior Play 4; Brigadoon 3; Volleyball 4; Chorus

TERENCE O'LEARY . . . Homeroom Representative 3; Pep Club 2-3-4; Latin Club 2-3; Baseball Club 2-3-4; Social Committee 4; Football 1-2-4; Basketball 1-2-3-4; Baseball 1-2-3-4; Prom Candidate 3; Prom Committee 3

JANE ORLANDO . . . Basketball 2-3-4; Volleyball 1-2-3-4

BONNIE OTT . . . Drama Club 2-3-4; Chess Club 2; Art Club 2-3; Softball 3; Play 3

TINA PACCHIANA . . . FHA 2-3-4; FBLA 3-4; Basketball 1; Hockey 4

JOHN PALERMO . . . Pep Club 3-4; Football 3-4

LOIS PALMERI . . . Homeroom Representative 2-3; Judge of Election 1-4; Pep Club 1-2-3-4; FHA 1-2-3-4; Baseball Club 1-2; Senior Social Committee 4; Yearbook Assoc. Ed. 4; Prom Committee 3; Junior Prom Candidate

ANGELO PANDOLFO . . . Secretary 3; Treasurer 3; Judge of Election 2; Pep Club 1-2-3-4; Drama Club 3-4; Latin Club 1; Baseball Club 1-2; Football 1-2-3-4; Baseball 1-2; Junior Prom Committee

ALLAN PAPINI . . . Pep Club 1-2-3-4; Latin Club 1-2-3; Social Committee 4; Football 1-2-3-4; Gymnastics 2; Tennis 2; Junior Prom Committee

HARLEY PEARO . . . Chess Club 3; Projectionist Club 3; Basketball 4; Newspaper 4; Soccer 3

SALVATORE PELLA . . . Baseball 1; Band 1-2-3-4; Chorus

BARBARA PENSABENE . . . Drama Club 2-3-4; Social Committee 4; FHA 2-4; FBLA 3-4; Baseball Club 3-4; Basketball 3-4; Volleyball 2-3-4; Hockey 3-4

WILLIAM PETERS . . . Judge of Election 3; Pep Club 1-2; Basketball 1-2; Junior Prom Committee

ANTOINETTE PICCIOTTO . . . Drama Club 3; Basketball 1; Gymnastics 2-3-4; Softball 1

CHARLENE POLIZZI . . . Social Committee 4; Newspaper 4

ROBERT PRUNER . . . Drama Club 3-4; Football 1-2-3-4

WILLIAM REINHARDT . . . Judge of Election 2; Chorus 1-2-3-4; Basketball 1-2-3-4; Soccer 3-4; Tennis 2-3-4

THOMAS REILLY . . . Homeroom Representative 2-3; Pep Club 1-2-3-4; Baseball Club 1-2-3-4; Football 1-2-3-4; Basketball 1-2-3-4; Baseball 1-2-3-4

KATHLEEN REMSEN . . . French Club 1-2-3-4; Badminton 2-3

JEAN REUBOLD . . . Pep Club 1-2; Drama Club 4; Social Committee 4; FHA 1-2; Baseball Club 1-2; Basketball 1-2; Yearbook 4; Volleyball 2-3

EDWARD REYNOLDS . . . Pep Club 1; Football 1-2-3; Baseball 1; Newspaper 4; Tennis 2-3

ELSIE RIVERA . . . FBLA 3-4; FHA 4; Basketball 3-4; Volleyball 3-4; Badminton 4

EDNA ROEBUCK . . . FBLA 3-4; Volleyball 3-4; Hockey 3

JOANN ROMANO . . . Judge of Election 3-4; Pep Club 1-2-3-4; Drama Club 3-4; French Club 2-3-4; Spanish Club 1; Baseball Club 1-2; Hockey 2-3; Basketball 1-2; Badminton 4

SUSAN ROSENBUSH . . . Pep Club 1; Senior Play 4; Chorus 1-2-3; FNA 4

ALICE RUSSELL . . . Spanish Club 1-2-3; Chorus 1-2-4; Newspaper 1; Badminton 2-4

MICHAEL RUSSO . . . Wrestling 1

ROBERT SARRINGER . . . Pep Club 1-2-3; Projection Club 1-2-3-4; Chess Club 2-3-4; Track 1-2

CAROLYN SAUNDERS . . . Homeroom Representative 1; Newspaper 4

JOSEPH SAWCHUK . . . Gymnastics 3-4; Wrestling 2

KAREN SCHELP . . . Judge of Election 1-2-3; Pep Club 1-2-3-4; Social Committee 4; French Club 1; Basketball 1-2; Baseball 1-2; Volleyball 1-2-3-4; Badminton 1-2-4; Hockey 1-2

KATHERINE SCHELP . . . Pep Club 2; Drama Club 3; French Club 1; Social Committee 4; Basketball 2-3; Hockey 2-3; Softball 2-3

RUTH SCHMIERER . . . Judge of Election 1; Homeroom Representative 2; Pep Club 1-2-3-4; Drama Club 4; Basketball 1-2-3-4; Newspaper 4; Yearbook 4; Softball 1-2-3-4; Volleyball 1-2-3-4; Badminton 1-2-3-4; Hockey 1-2-3-4; Prom Committee 3

LORETTA SCHNEIDER . . . Treasurer 1; Pep Club 2-4; Art Club 1-3; Social Committee 4; S.O. Representative 2-3; Senior Play 4; Political Convention 3; Newspaper 4; Yearbook 4

WALTER SCHULZ . . . Track 1-2-3-4; Indoor Track 1-2-3-4; Cross Country 1-2-3-4

CATHERINE SHEA . . . Judge of Election 2; Pep Club 1-2-3-4; Social Committee 4; Basketball 1-2-3-4; Softball 1-2-3-4; Yearbook 4; Volleyball 1-2-3-4; Hockey 1-2-3-4

CAROL SHERIDAN . . . Drama Club 1; FHA 2-3-4; Basketball 2-4; Volleyball 2-4; Badminton 2-4

GEORGE SEIFERT . . . Golf 1-2-3-4

WILLIAM SINRAM . . . S.O. Representative 2; Baseball 2-3-4; Soccer 4

BRUCE SKAALERUD . . . Senior Play 4

FRANK SMITH . . . Projection Club 3-4

RICHARD SORENSEN . . . Tennis 3-4

FRANK SORRENTINO . . . Art Club 1-2-3-4; Social Committee 4; Newspaper 4

MADELYN STEHLIN . . . Pep Club 1-2-3-4; Drama Club 2-3-4; Junior Prom Committee 3; Spanish Club 1-2; Social Committee 4; Art Club 3-4; Baseball Club 1-2; Basketball 1-2-3-4; Softball 1-2-3-4; Volleyball 1-2-3-4; Hockey 1-2-3-4; Yearbook 4

LINDA STIETZEL . . . French Club 2

RONALD STOCHL . . . Projection Club 1; Library Club 2

EILEEN SULLIVAN . . . Drama Club 3-4; Art Club 3

CAROL TATE . . . Pep Club 1; Drama Club 1; FHA 1; Baseball Club 1; Basketball 1; Softball 1; Hockey 1; Volleyball 1

PATRICIA TORNS . . . Basketball 2

GENE TUCKER . . . Homeroom Representative 1; Drama Club 1-2; Band 1-2-3-4; Chorus 1-2-3-4; Cross Country 1-2-3-4; Track 1-2; Political Convention 3; Brigadoon 3

EDWARD TYLER . . . Football 3; Basketball 2-3

VICTOR VOGEL . . . President 4; Football 3-4; Basketball 3; Baseball 3; Wrestling 3

BARBARA WALKER . . . Judge of Election 2-1; Sophomore Play 2

SANDRA WALWANIS . . . S.O. Representative 1-2-3; Pep Club 1-2; Baseball Club 1-2-3; Chorus 1-2-4; French Club 1-2-3; Political Convention 3; Social 4; FNA 3-4; Hockey 1-2; Basketball 1-2-3-4; Softball 1-2-3-4; Yearbook 4; Volleyball 1-2-3-4; Badminton 1; Bowling 1

CHARLES WARD . . . Gymnastics 2-4

KATHLEEN WARNER . . . Basketball 4; Bowling 1

ANDREA WEBER . . . Pep Club 1; Basketball; Yearbook 4; Badminton 1-3-4; Volleyball 1; Bowling 1

RICHARD WELDON . . . S.O. Representative 2; Cross Country 1-2-3-4; Track 1-2

JOHN WINDUS . . . S.O. Representative 3-4; Spanish Club 3; Band 1; Track 3; Prom Committee 3

SHARON WINE . . . Chorus 3-4

DOREEN WINKLER . . . Basketball 1-3-4; Badminton 3-4

VALERIE WINTER . . . FBLA 3-4; Yearbook 4; Softball 3-4; Volleyball 4

MAGDALINE WINTERS . . . Basketball 1-2-4; Softball 1-2

KARL WOLF . . . Judge of Election 4; Social Committee 4; Chess Club 3-4; Football 3; Yearbook 4

BARBARA ZANG . . . Pep Club 2-3-4; Social Committee 4; French Club 3; Yearbook 4

DONNA ZICK . . . Basketball 1-2-3; Softball 1-2-3; Volleyball 1-2-3; Hockey 1-2-3; Badminton 3

JOSEPH ZOHLMANN . . . Bowling 4

CI



Mascot



Classes

Junior Class Officers and Advisors



From left to right: Dave Maisonet, President; Marsha Basso, Vice-President; Advisor: Mr. Markey, Ruth Horan, Secretary-Treasurer; Advisor: Mrs. Perkins.

Sophomore Class Officers and Advisors



STANDING from left to right: Advisors, Miss Walker and Mr. Claypool. SEATED from left to right: Lee Bona, Secretary; William Brennan, President; Effie Kremidas, Vice-President; Marianne Fiscella, Treasurer.

Class of 1966



TOP: A-E

BOTTOM: F-L



Class of 1966



TOP: M-R

BOTTOM: S-Z

Class of 1967



TOP: A-D

BOTTOM: E-L



Class of 1967



TOP: M-R

BOTTOM: S-Z

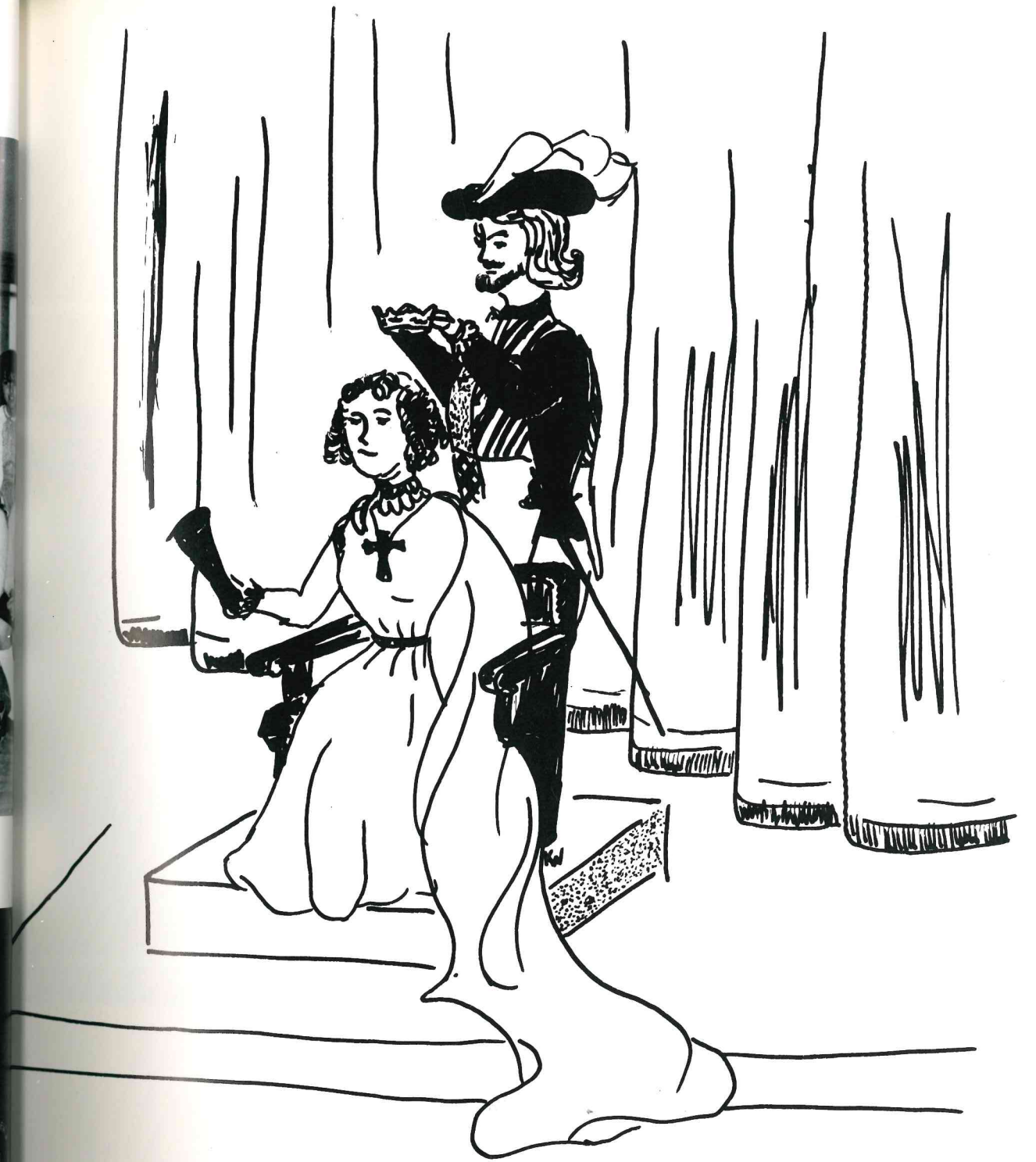

Favorites



MOST ATHLETIC

Lynda Miller
Tommy Black

FRIENDLIEST

Eileen Curry
Ed McGuire



MOST POPULAR

Lynne Murphy
Bennie King



BEST LOOKING

Dolores Diaz
Ed Bachmann



WITTIEST

Jean Reubold
Angelo Pandolfo

BEST DRESSED

Pat Castillo
Gary Windus

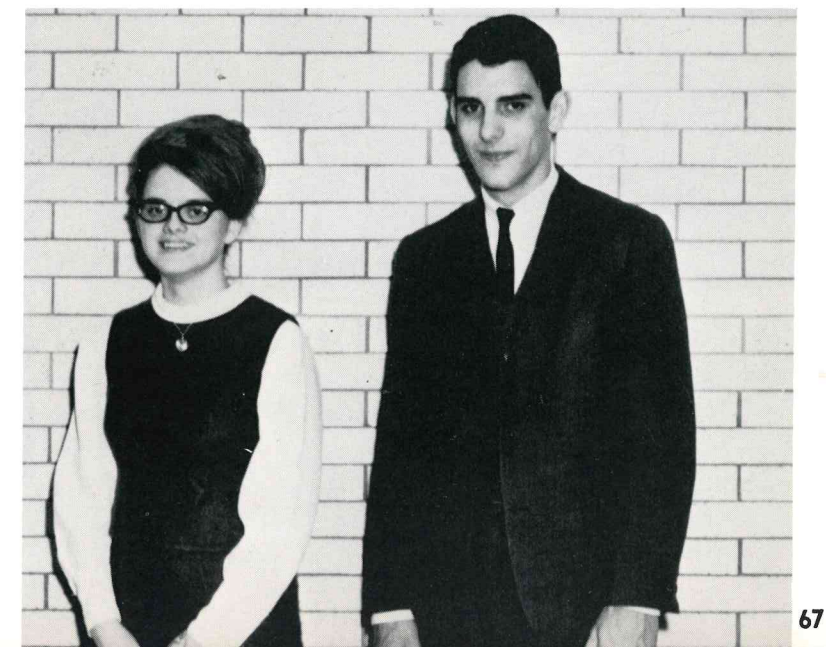



MOST TALENTED

Joann Romano
Allan Green



MOST VERSATILE

Lorraine Ganrude
Gene Tucker



MOST LIKELY TO SUCCEED

Janice Anderson
Larry Cassenti



MOST INTELLIGENT

Janis McKee
Richard Hilder



Activities



STUDENT COUNCIL

A. DiClemente, *President*,
B. King, *Vice-President*,
B. McEvoy, *Secretary*
P. Seale, *Treasurer*

B. Rosenthal *Advisors*
J. Barlin



FUTURE HOMEMAKERS
OF AMERICA
Advisor: Miss Rocker

HOMEROOM REPRESENTATIVES



FUTURE TEACHERS OF AMERICA
Advisors: Mrs. Boyle and Mr. Hamel

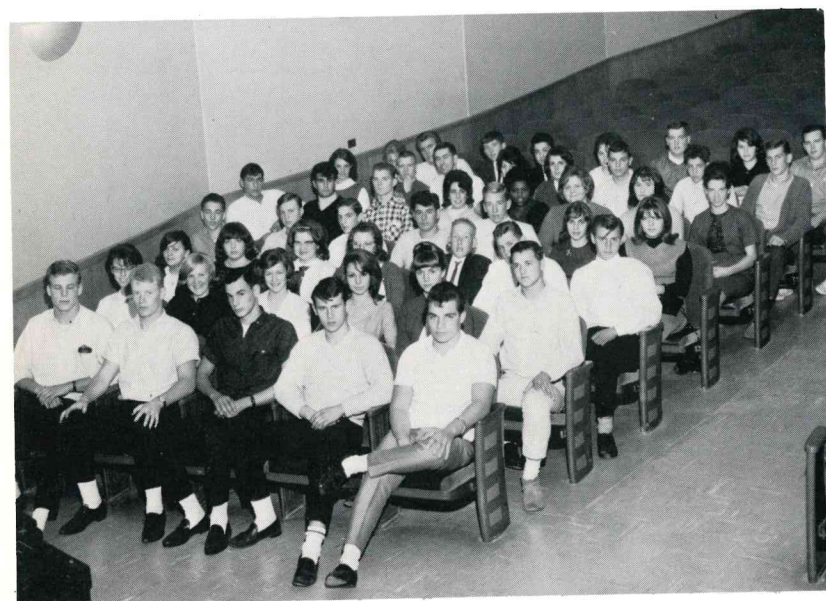

JUDGES OF ELECTION

FUTURE BUSINESS LEADERS
OF AMERICA
*Advisors: Mrs. O'Pezio
Mr. Hamel*





SPANISH CLUB
*Advisors: Miss Porro
 Mr. Kustoff*

NATIONAL HONOR SOCIETY
*Advisors—Mr. Goodwin
 Mr. Schabner*



LITERATURE CLUB
Advisor: Mrs. Perkins



"SHADOWS" STAFF
*Advisors—Mr. Sexton
 Mr. Schabner
 Editor—Janis McKee*



FRENCH CLUB
Advisor: Mrs. Gougelet

LIBRARY CLUB
Advisor—Miss Curran



PHOTOGRAPHY CLUB



Advisor—
Mr. Christian

STUDIO 13
Advisor—Mr. Durso



STAMP CLUB Advisor—Mr. Atkins

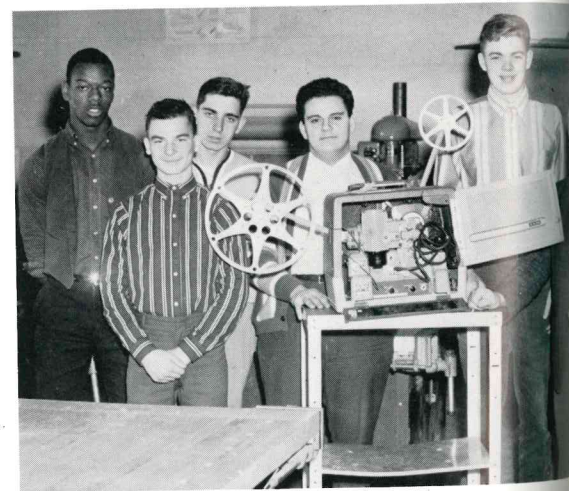

PROJECTIONIST CLUB Advisor—Mr. Christian



LAW CLUB
Advisor—Mr. Olsen

SCHOOL STORE
Advisor—Mr. Olsen



PEP CLUB



Advisor—
Mr. Bryne



CHESS CLUB
Advisor—Mr. Olsen

Junior



Prom



Richard Metz
Jim Mosher
Dan Gatti
George Dale
Terry O'Leary

Lois Palmeri
Patricia Durso
Joanne Romano
Lorraine Garrude
Cynthia Geones



We, the Senior Class of 1965, would like to, at this time, express our thanks to the faculty and all members of the prom committee for all their

efforts in making "These Precious Moments" a night to remember.



The Music Department



CHORUS

Barbara



Cathy

BAND



Lee

TWIRLERS



Pat



Lynne



Margaret



Joanne



Judy



281

THE CLASS OF '65
 presents
 NORMAN KRASNA'S
"Dear Ruth"
 A THREE ACT COMEDY
 to be held at
 Central Islip High School Auditorium
 HALF MILE ROAD, CENTRAL ISLIP, NEW YORK
Saturday, December 5th, 1964
 CURTAIN — 8:30 p.m.
 ADULT — \$1.00



Lorraine Ganrude
 Allan Green
 Dolores Diaz
 Janis McKee
 Ruth Schmierer



Bruce Skaalerud
 June Metta
 John Huber
 Gene Tucker
 Edward Ende



It is tradition in Central Islip High School, that each Senior Class present a play. The Class of '65 presented "Dear Ruth." Many hard and funfilled hours went into this production, not only by the cast but also the stage crew. There were flats to be painted, props to be found, and lines to be memorized, and all was accomplished in such a short time. Alas! On December 5, 1964, the Class of '65 successfully presented its production of "Dear Ruth."



Do you . . .



"I do."



"I'm fully equipped to handle this . . ."



"Oh, that Miriam!"

Yearbook Staff



Linda Hughes, Lois Palmeri, Assoc. Editors; Janice Anderson, Editor-in-Chief; Carol Morello, Sports Editor; Karl Wolf, Art; William Luke, Photography



Janice Anderson with Advisors: Miss Nancy Hoffman, Mr. Richard Brown



Linda, Lois, Janice, Carol



THE EDITORS AND STAFF





Mrs. Marcopoulos

The Senior girls would like to express our deepest gratitude and appreciation to our coaches, Miss Collis and Mrs. Marcopoulos for their untiring endeavors throughout the school year.

A special vote of thanks to Miss Collis for her planning and assistance with the C.I. "Treasures" of 1965.



Miss Collis

S C G A

D. Walden—Hockey



B. Adminton
Wolff



The Suffolk County Girls Athletic Association has a membership of twenty-nine schools. Because of its growth in the past few years, the association is divided into three sections. Central Islip, along with nine other schools

make up section three. Its purpose is to provide a unifying organization for intramural and interscholastic programs and to promote the ideals and aims of physical education.

P. Torns—Gymnastics

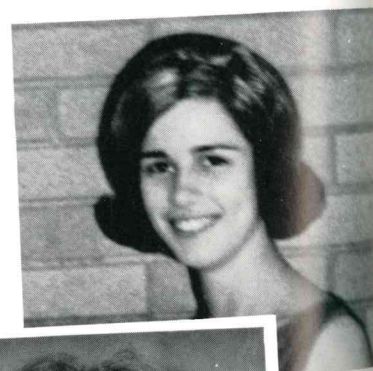

P. Callaghan
Bowling

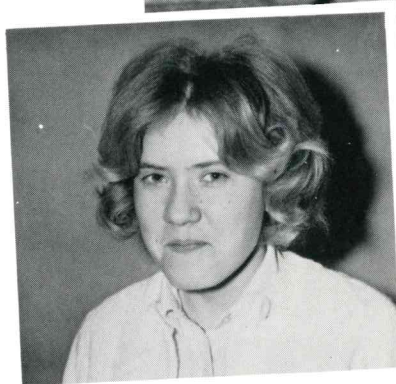

B. Gray



Volleyball
Basketball



IELD



Second Team



Honor

Team



First Team



HOCKE

"Cheerleaders"



Eileen



Eileen Curry Joanne Miller
 Dolores Diaz Lorraine Ganrude Peggy Seale
 Eva Bullerwell Bonnie Whelan Lynne Murphy Maureen Ruperto



Joanne



Lynne



Maureen



Peggy



Lorraine



Lorraine Eagan
 Peggy Mahoney
 Johanna Peterson
 Ruth Horan

Mary Bieringer
 Elizabeth Puleo
 Nancy Sullins
 Betsy McEvoy



Bonnie



Dolores



Eva



Badminton Group

ADMINTON



First team



Second team



Honor team

VOLLEYBAL



YMNASTICS



First team



Second team



Honor team

BASKETBAL





SOFTBALL



BOWLING



All-League
All-County
All-Long Island
All-New York Daily News
All-New York Herald Tribune

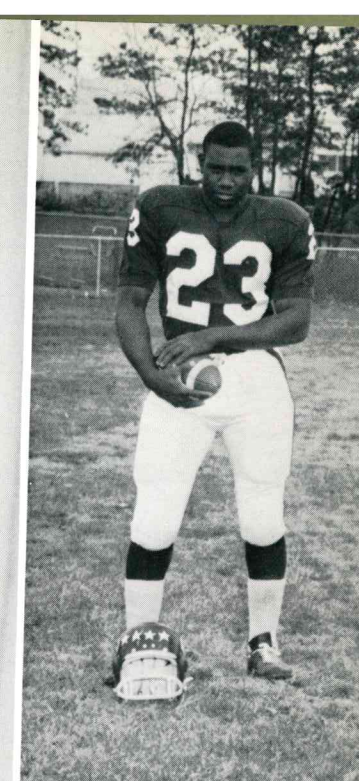

All-League
All-County
All-New York Daily News
All-New York
Herald Tribune
County Scoring
Leader—109 pts.

Central Islip High School is proud to be the recipient of the Rutgers Trophy, awarded to the best team in Suffolk County, for its outstanding football achievements in 1964.

SENIOR MEMBERS



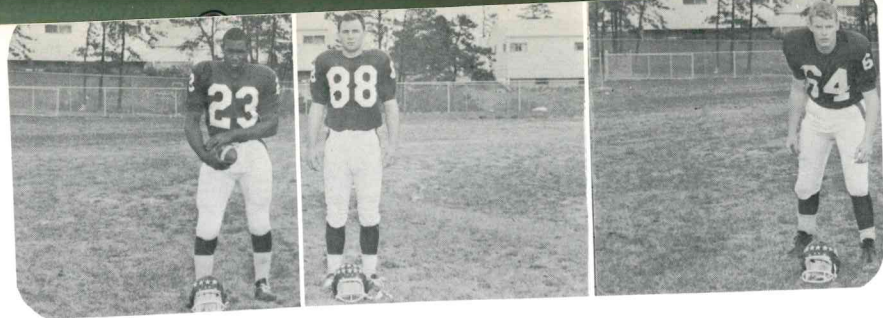

Ben King
Co-Captain

Tom Black
Co-Captain

Ed McGuire
Co-Captain

Terry O'Leary

Jim Meinken

Ed Bachmann

Ray Maynard

Jim Mosher

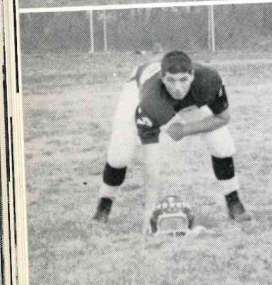
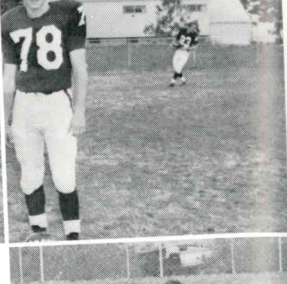
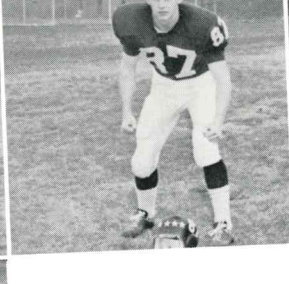
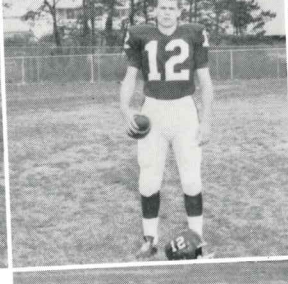
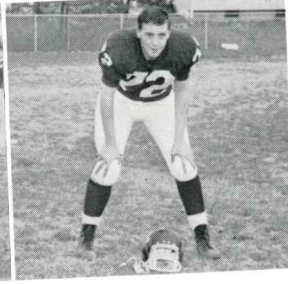

Tom Reilly

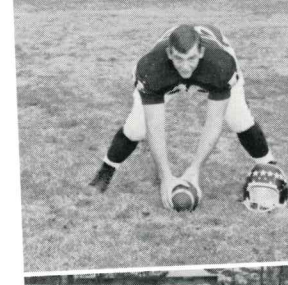

Ev Melius

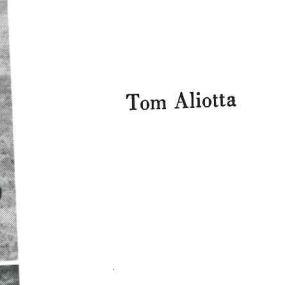

Tom Aliotta



Al Papini

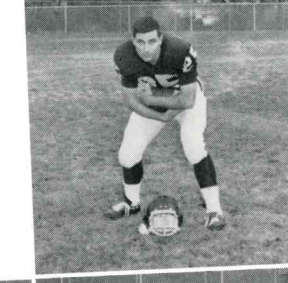

Dan Gatti

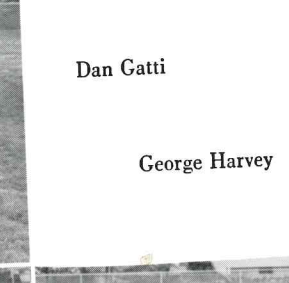

George Harvey

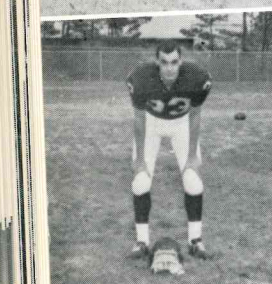

George Dale

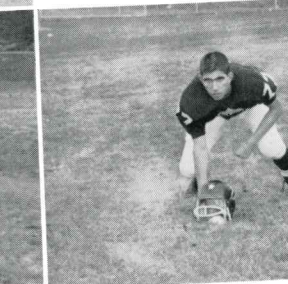

John Huber



Ed Ende

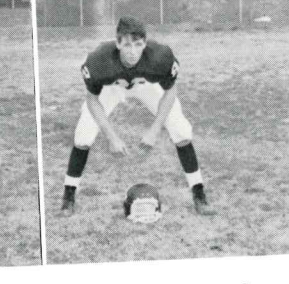

Vic Vogel

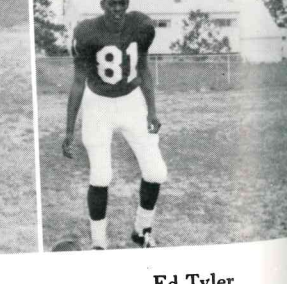

Ed Tyler



92: Bob Pruner

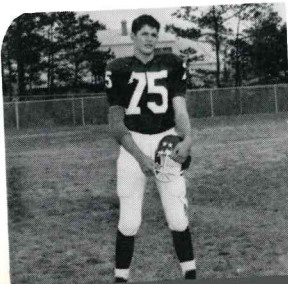

Richard Hilder

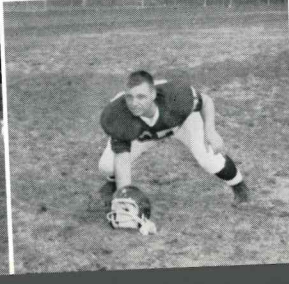

Kev McGreevey



Dave Goldstein,
Coach



Angelo Pandolfo

Our Varsity In Action

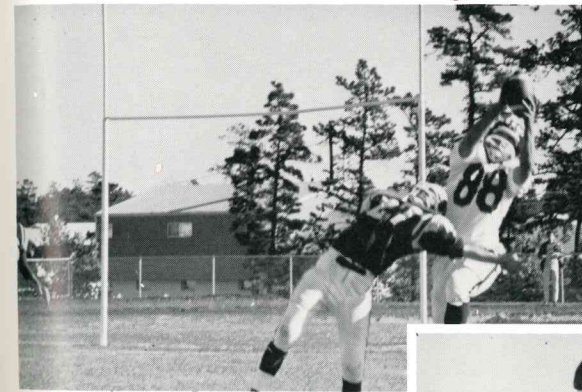
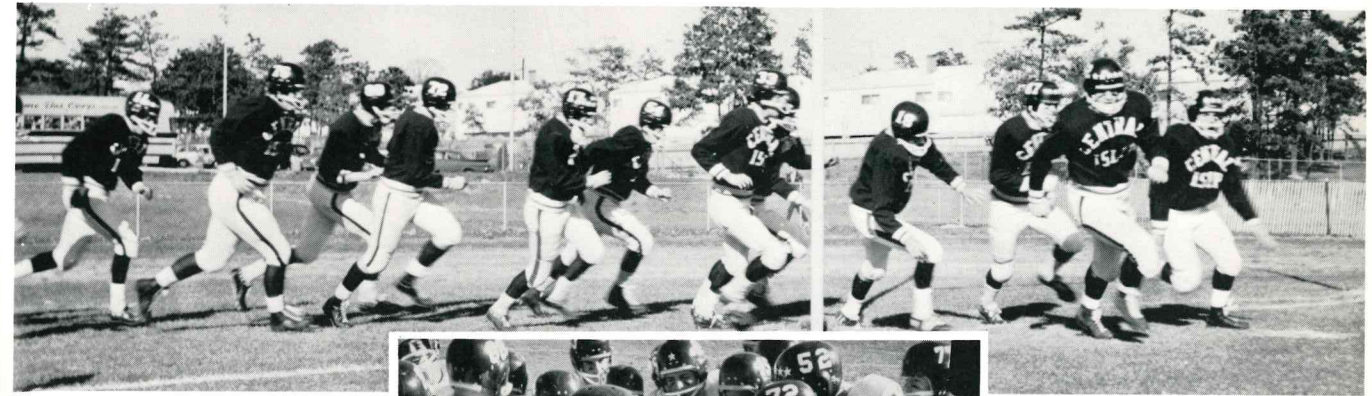

Varsity

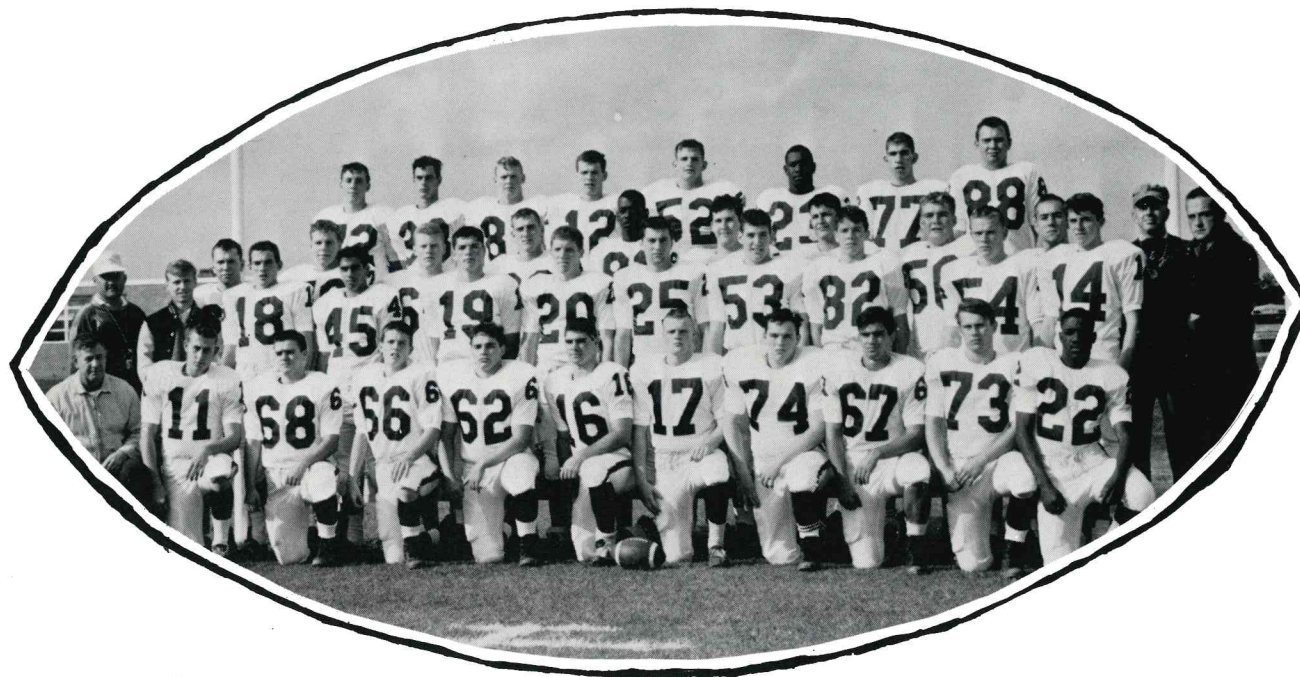

1964 Schedule

HUNTINGTON	13	CENTRAL ISLIP	32
COPIAGUE	0	CENTRAL ISLIP	46
HALF HOLLOW HILLS	13	CENTRAL ISLIP	41
SAYVILLE	0	CENTRAL ISLIP	25
HARBORFIELDS	18	CENTRAL ISLIP	21
RIVERHEAD	0	CENTRAL ISLIP	60
AMITYVILLE	13	CENTRAL ISLIP	13
EAST ISLIP	0	CENTRAL ISLIP	20

TERRY O'LEARY

League 3 All-Star Team—Coaches Assoc.
 All-Long Island—Honorable Mention, N.Y. Daily News
 All-Suffolk County—Newsday, L.I. Press
 Most Valuable Player—Suffolk County Tournament—Coaches and Chairman
 Player of the Year (Suffolk County) Official's Assoc.

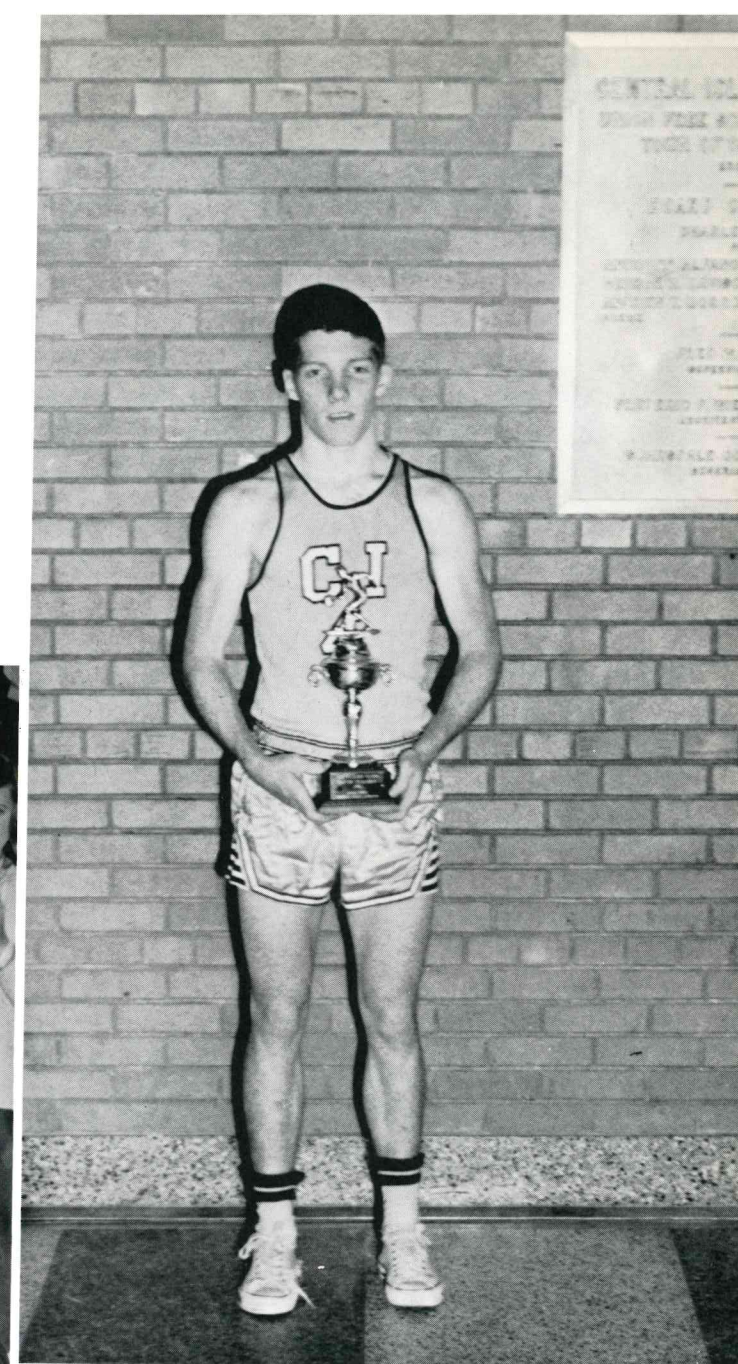

HENRY GOEDECK

(Shown here being congratulated by Mr. Marquette for scoring his 1,000th point.)

1,000 Pts.—First boy in history of the school to accumulate 1,000 pts.

League 3—All-Star Team—Coaches Assoc.

All-Long Island—N.Y. Daily News

All-Suffolk County—Newsday, L.I. Press

Average Points per Game—24

Second Leading Scorer in Suffolk County.

Soccer



Varsity Soccer with Coach Wurm



Cross Country



FIRST ROW: Gene Tucker, Ellis Pelham, Jim Romano, Sal Selvaggio, Robert Schnell; SECOND ROW: Coach—Mr. Miller, Tom Garafolo, Walt Schulz, Steve Nardell, Kevin Bradley, Rich Weldon, Russell Jones

Schedule

for

1964

Copiague 20	C.I. 38
Sayville 17	C.I. 50
Riverhead 15	C.I. 53
Harborfields 21	C.I. 34
East Islip 31	C.I. 25
Half Hollow Hills 32	C.I. 26

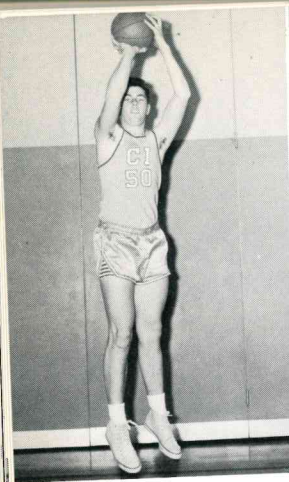

HANK GOEDECK

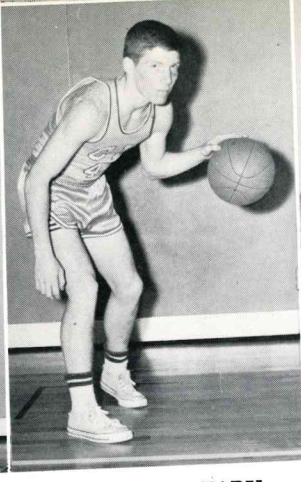

TERRY O'LEARY

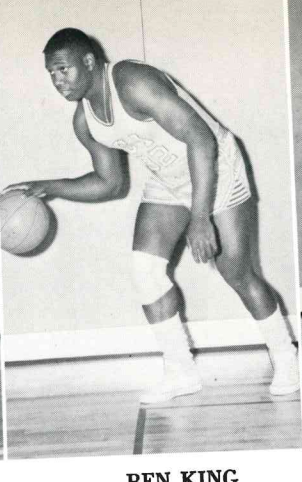

BEN KING



DON SULLINS

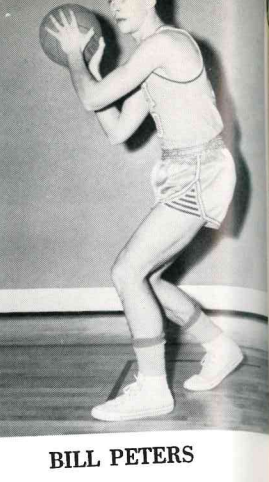

BILL PETERS



COACH ARMATA

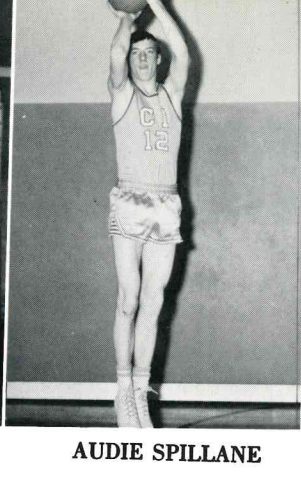

AUDIE SPILLANE

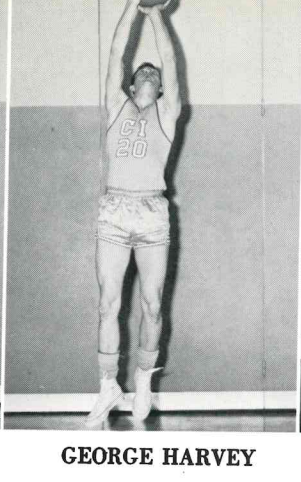

GEORGE HARVEY

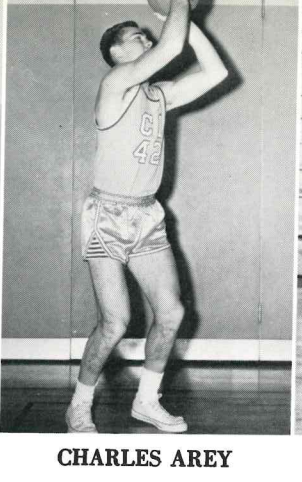

CHARLES AREY



TOM REILLY

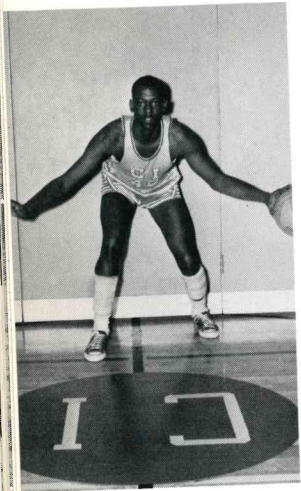

E
D
T
Y
L
E
R

TEAM ACCOMPLISHMENTS

League 3 Championship—2nd year in a row.
2nd year undefeated in League 3 play
12-0 (1963-64) 14-0 (1964-65)
Won last 17 games in a row.
League Record (14 wins, 0 losses)
Regular season record (16 wins, 2 losses)
Tournament record (4 wins, 0 losses)
Overall record (20 wins, 2 losses)

Varsity Basketball

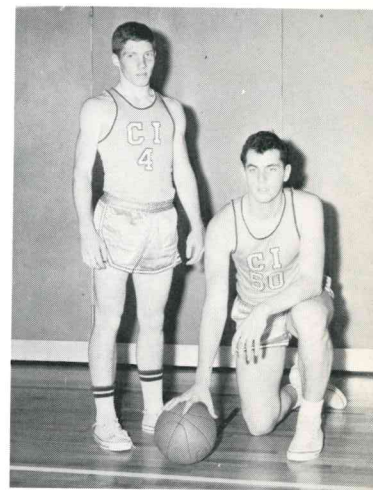
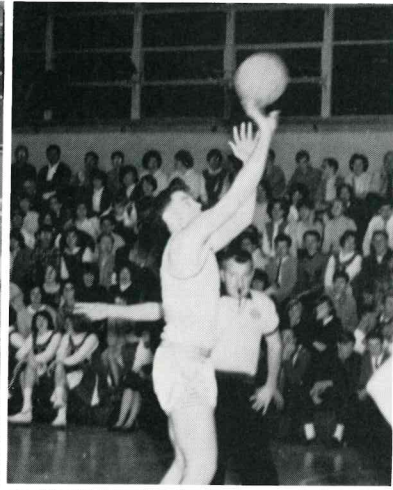

C
O
C
A
P
T
A
I
N
S

O'LEARY and GOEDECK

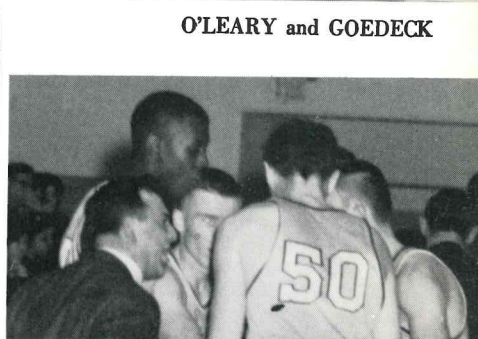
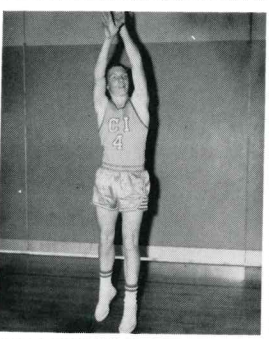

Junior Varsity Won 17 Lost 1





Suffolk County Champions

First in the History of Central Islip



THE TEAM



Co-Captains
Hank Terry



Get a strike, Charlie!

B
o
w
l
i
n
g

Coach Elliffe

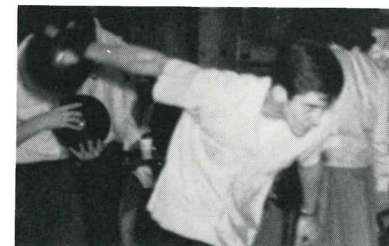

Make that spare!

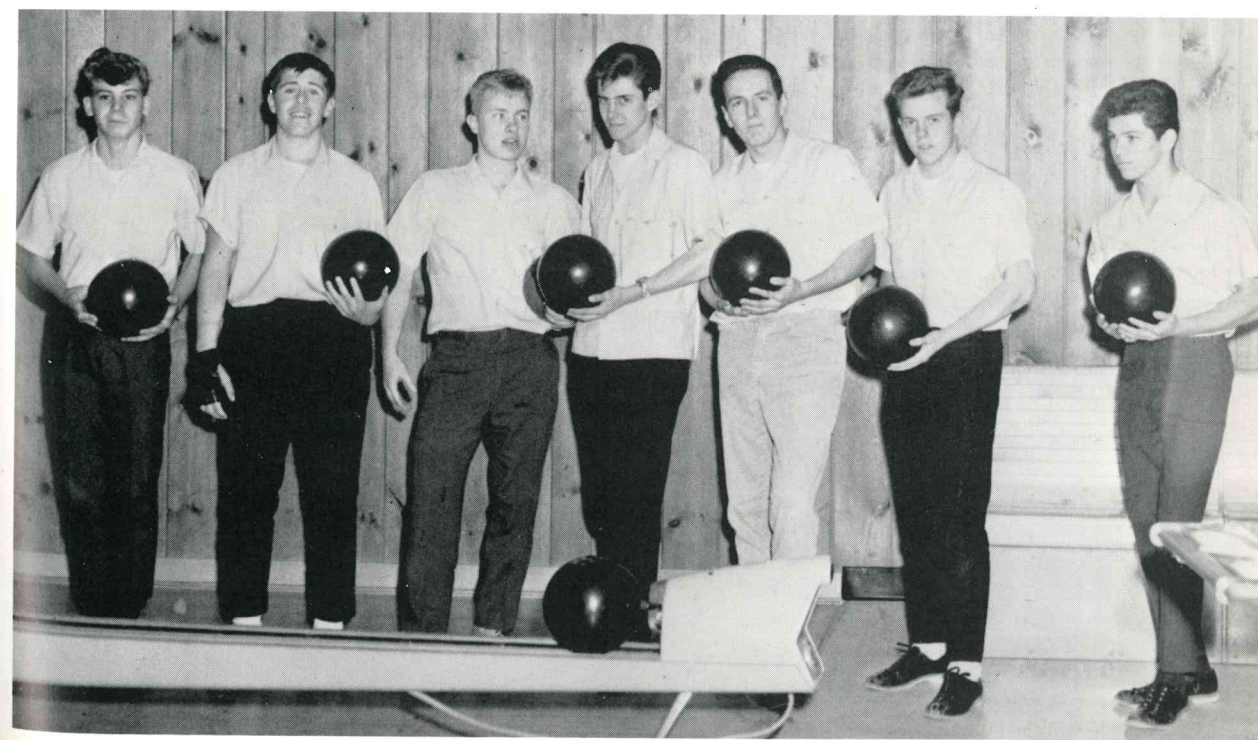

Left to right: Charles Scadadaz, John Baumiller, David Moe, Bill Morgenweck, Larry Christy, Gary Guthiel, and John McIntyre.

Varsity Wrestling

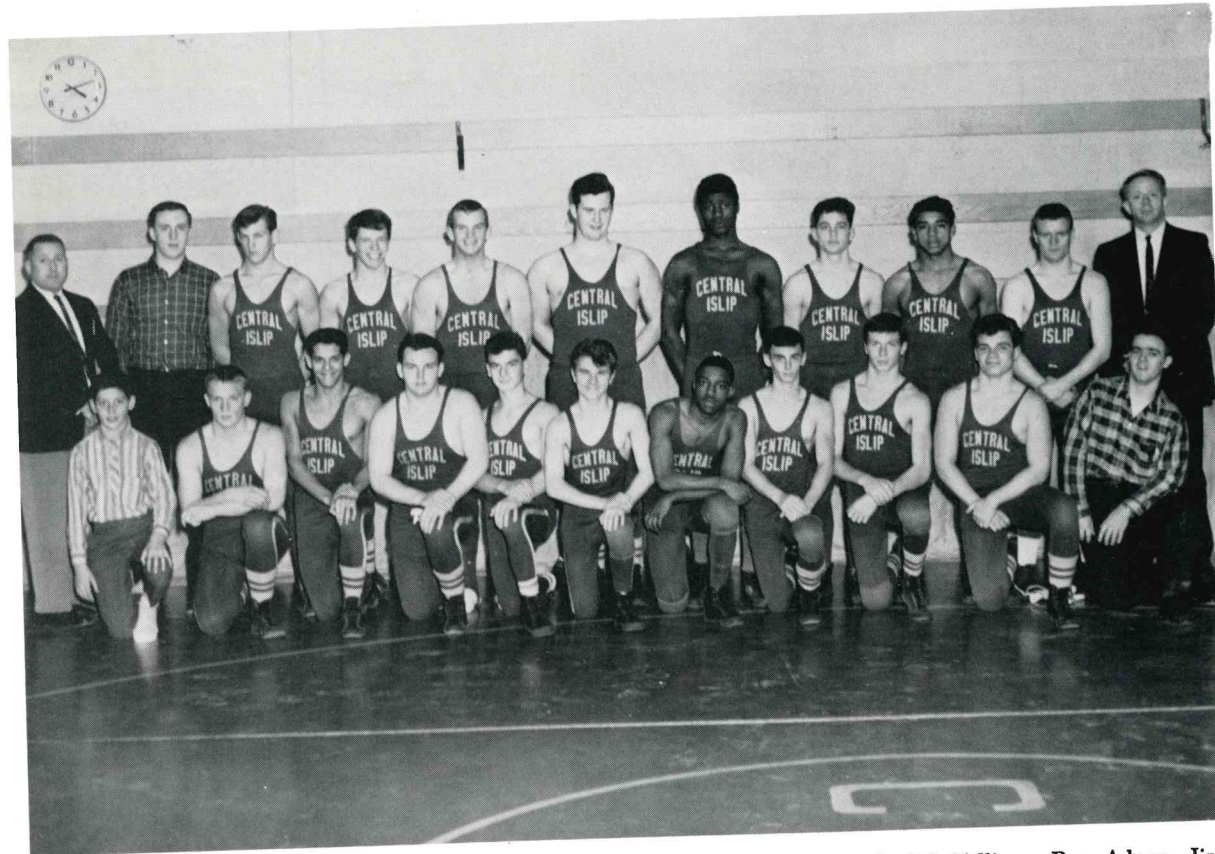

FIRST ROW: Tom Christy, Steve McIntee, Dave Maysonet, Jim Plant, Bob Leddick, Ed Halligan, Ron Adams, Jim Romano, Tom Garafolo, Tom Aliotta, Mgr. Harold Fishman. SECOND ROW: Coach Goldstein, Mgr. James Meinken, Bradley Melius, Vic Vogel, Everett Melius, Richard Williams, Willy Thorpe, Dan Michiels, Selmore Jackson, Ron Stokes, Coach Williams.



RAY MAYNARD (4th in League)



Co-Captains Tom Aliotta and Ray Maynard



JIM ROMANO

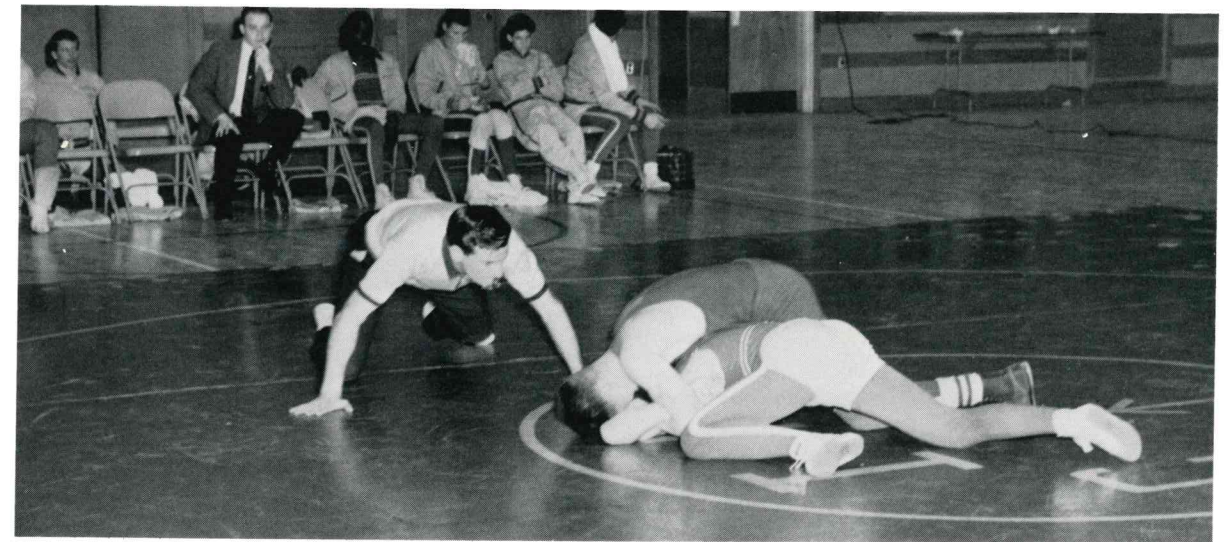

DON McINTEE

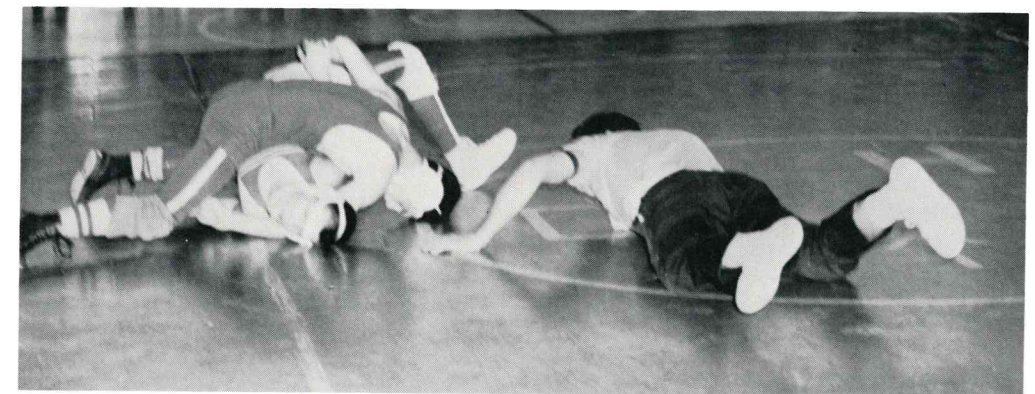

JIM ROMANO (3rd in League)

Junior Varsity Wrestling

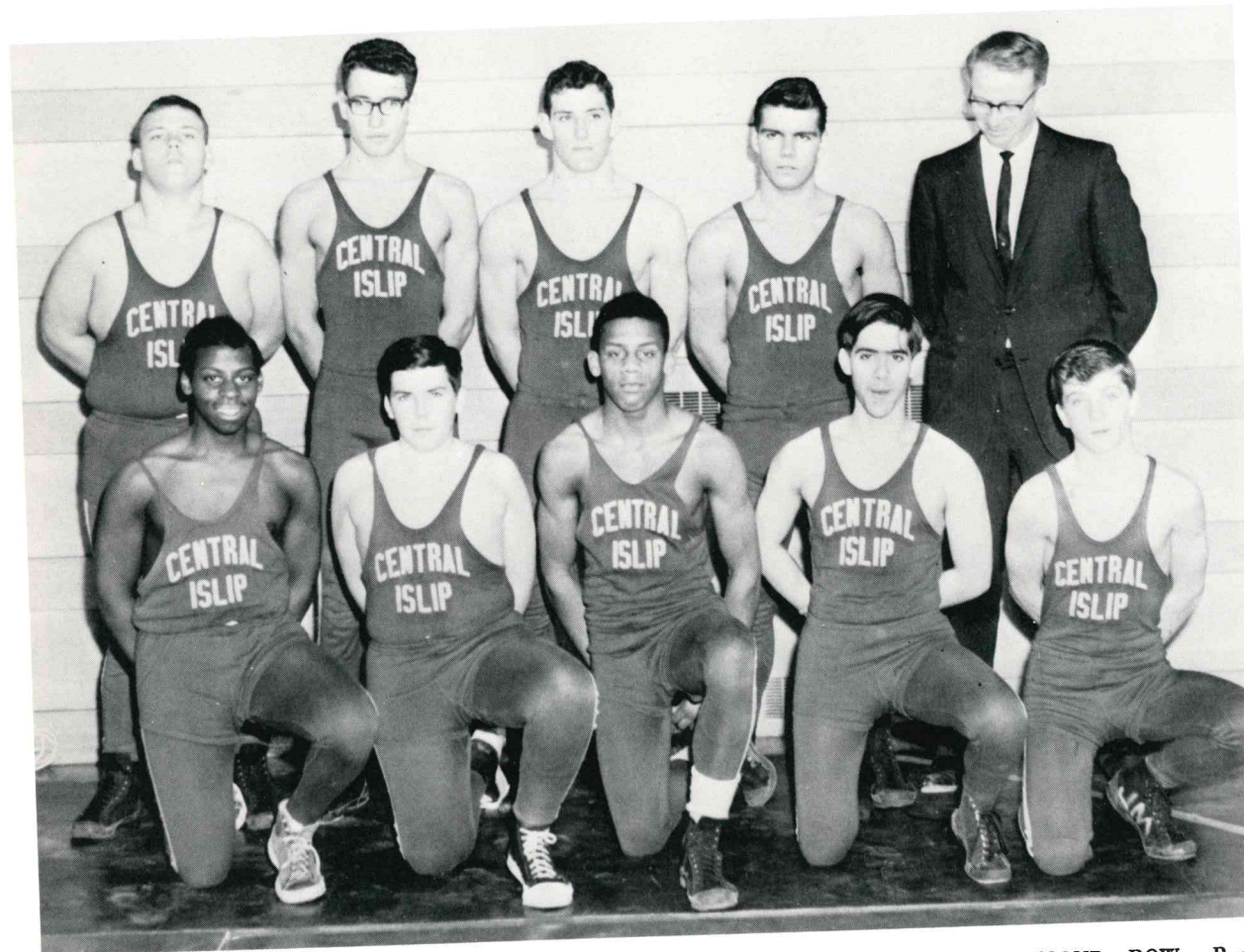

FIRST ROW: Richard Lee, George Harlow, Willy Rutherford, Ed Carbone, James Mateyunas. SECOND ROW: Bruce Fredericks, Theodore Lorper, Len Lindquist, Den Terso, and Coach Williams.

Varsity Tennis

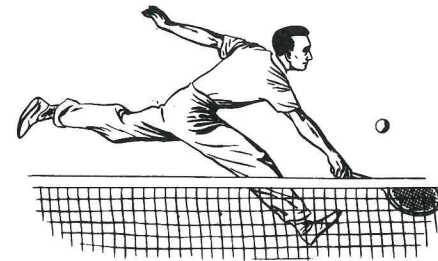

FRONT ROW: John Huber, Ad Papini, Robert Farrell, Robert Botfeld (missing) Coach Sykora.
SECOND ROW: Ed Reynolds, Bill Rheinhardt, Audie Spillane, Matt Kavanaugh

1964-1965 Varsity Tennis Team

The '64 season marked the first winning season in tennis in the last ten years. C.I. has victories over LaSalle, Amityville, East Islip and Smithtown.

The '65 Season is a little blue, since Ed Reynolds and Bill Rheinhardt are ineligible to play. Bill and Ed have finished in the top ten of the doubles teams in the county, since they have been playing tennis.

This year's nucleus will be centered around Austin "the shot" Spillane, John Huber and Robert Botfeld.

Help will also be received from last year's top J.V. men Al Papini, Robert Farrell and Matt Kavanaugh.



Gymnastics

The Central Islip Gymnastics team has been busy practicing for its first competitive meet of the season against West Babylon. Since we are in a new spring league, our schedule is small. The teams we will meet are West Babylon, Hauppauge, and East Islip.

We have quite a few boys back from last year, as well as a few ninth graders.

All in all, it looks as though Central Islip is in for a winning gymnastics season.

DARRY DEAN

JOHN LOPEZ

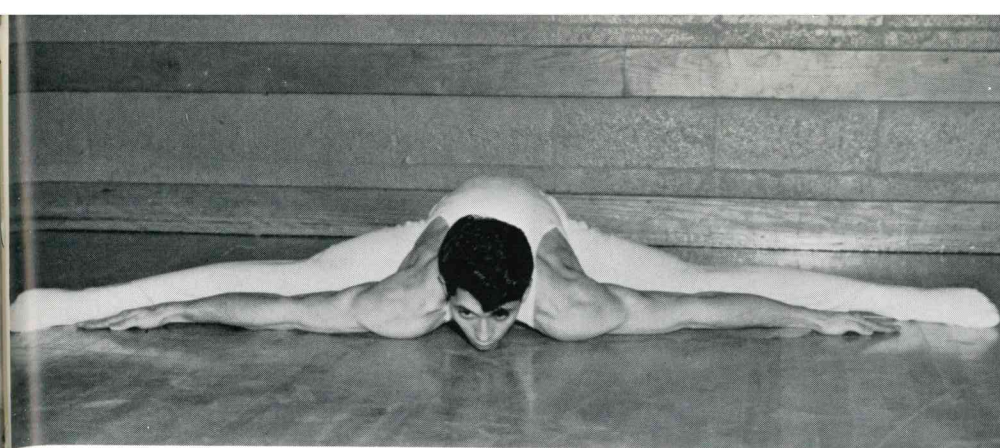
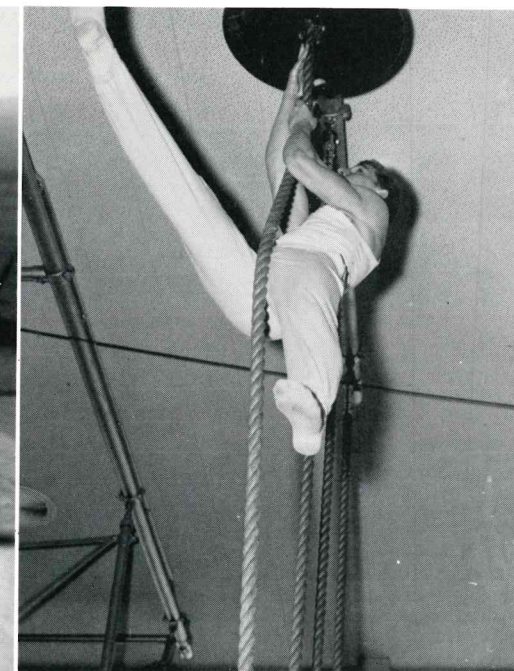
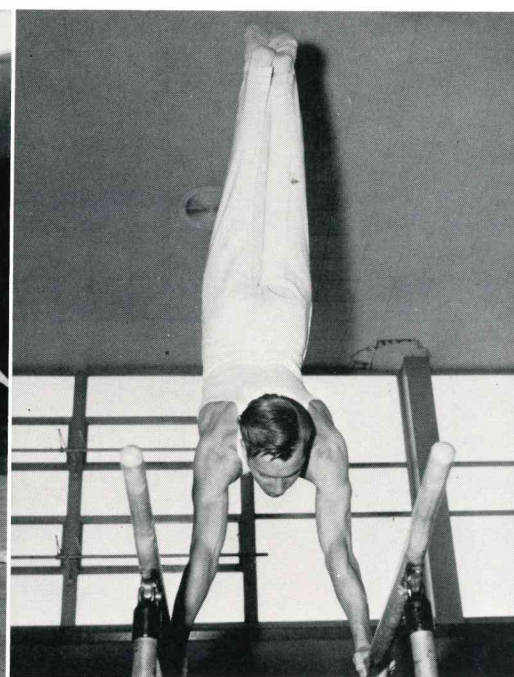
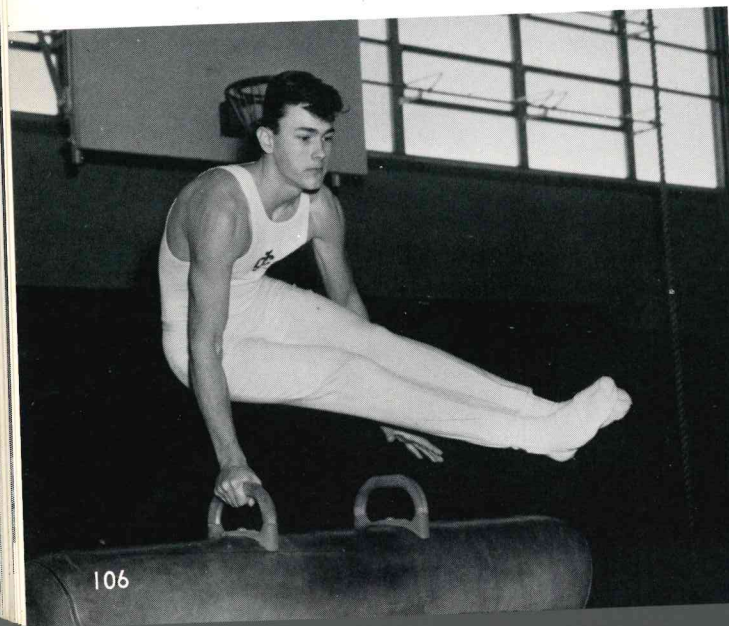

Golf



FRONT ROW: Bobby Grzywacz, Bobby Mateyunas, George Seifert, Ronny Figalora. BACK ROW: Richard Trombley, Jimmy Meinken, Charles Arey, Henry Goedeck, Carl Carlson, Coach Miller.



This year's golf team with its coach, Mr. Miller, hopes to have a successful year. The team will consist of 5 boys who are coming back for another season, and the other team members will be moved up from Junior Varsity.

We wish them the best of luck in their games, hoping that they will win the 1965 championship.

Track

1963 - 1964



This year's track team is composed of about 30-40 members. Under the leadership of Tom Garafole and Walter Schultz, Mr. Morselli and Mr. McAllister are expecting a successful season.

The Track League consists of about 8-9 teams fighting for a Section XI championship. Central Islip opens its schedule with a non-league meet against Newfield, April 14. Its first league meet is with East Islip during the week of April 16.



COACH MORSELLI

Farewell

We, the Graduating Class of 1965, wish to bid our teachers and friends at Central Islip High School a fond farewell. We hope that we have contributed to this school in these four years something that will instill in our underclassmates the true meaning of school spirit. We hope that they will be able to reap, as we have, all the knowledge and learning that our teachers put forth.

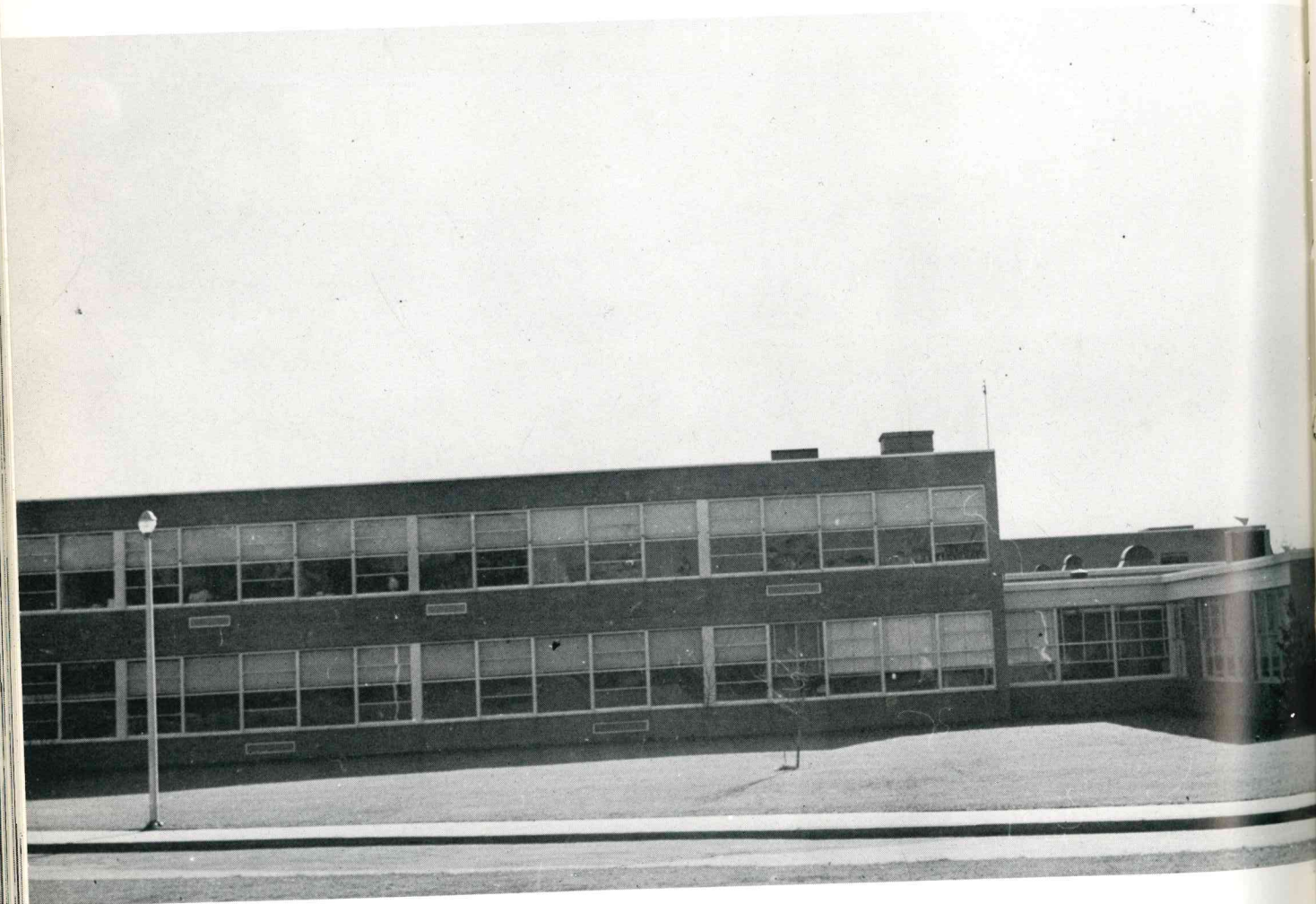

Epilogue

At the close of this book we wish to express in deepest gratitude and appreciation our thanks to all the people—teachers, friends, and parents, who have led us down the path of learning these past four years at Central Islip High School. We hope that it can be said in later years that we have proven a credit to our school and to those who have diligently taught us.

ADVERTISERS

COMPLIMENTS
OF

JACK MOLONEY
MOLONEY FUNERAL HOME, INC.

234-6000
CENTRAL ISLIP, N. Y.

**BRAUSER RAMBLER,
INC.**

**NEW AND USED CARS
SERVICE DEPT.**

OPEN 8 AM — 12 MIDNIGHT

**CARLETON AND SUFFOLK AVES.
CENTRAL ISLIP, N. Y.**

**PHONE CREDIT
234-6500**

234-6314

WALSH FUNERAL HOME

**60 CARLETON AVENUE
CENTRAL ISLIP, N. Y.**

COMPLIMENTS

F. W. WOOLWORTH

WHEELER ROAD CENTER

**BEST WISHES TO THE CLASS OF 1965
FROM JR. CLASS**

**PRESIDENT—DAVID MAISONET
VICE PRESIDENT—MARSHA BASSO
SECRETARY-TREASURER—RUTH HORAN**

CE 4-3333

**FRANK'S
LIQUOR STORE
"THE HOUSE OF GOOD SPIRITS"**

**27 E. SUFFOLK AVENUE
CENTRAL ISLIP, N. Y.**

**ENGERT'S BAKE SHOP
WHEELER
SHOPPING CENTER**

**CENTRAL ISLIP, N. Y.
OPEN SUNDAYS
234-5252**

**MRS. MARCOPOULOS
AND
SENIOR GIRLS**

2ND PERIOD GYM CLASS

TEL. 234-9859

STATE CLEANERS

**DRY CLEANING—TAILORING—LAUNDERING—DYERS
FUR STORAGE—TUXEDO RENTAL SERVICE**

**14 EAST SUFFOLK AVENUE
CENTRAL ISLIP,
NEW YORK**

COMPLIMENTS
OF

DANIEL
GREENBERG

COMPLIMENTS
OF

DR. & MRS.
J. KAPLAN

THE I. CLARK
AGENCY, INC.
INSURANCE SPECIALISTS
GENERAL INSURANCE
AND LIFE

ERIC A. LINDGREEN
WILLIAM R. MULLER

70 CARLETON AVE.
CENTRAL ISLIP
NEW YORK

234-5000

YELLOW CAB CO.
OF SUFFOLK, INC.
RADIO CARS 24 HOUR SERVICE

38 CARLETON AVENUE
CENTRAL ISLIP
NEW YORK
WESTERN UNION AGENT

COMPLIMENTS
OF

THE FRANKLIN
NATIONAL BANK

PHONE 234-8728

ALIOTTA-HAMILTON
INSURANCE SERVICE

38 EAST SUFFOLK AVE.
CENTRAL ISLIP
ROD HAMILTON

PHONE
234-6485
234-9851

CARPLUK'S
SERVICE STATION

"COMPLETE AUTOMOTIVE SERVICE"
FREE PICK UP AND DELIVERY

TOWING
AND
ROAD SERVICE

92 CARLETON AVE.
CENTRAL ISLIP, N. Y.

SUFFOLK OVERHEAD
DOOR CO., INC.
CABINET MAKER—STAIR BUILDER

60 WEST SUFFOLK AVENUE
CENTRAL ISLIP, N. Y.
TEL. 234-6486

ALL WORK IS GUARANTEED FOR ONE YEAR

CENTRAL ISLIP 4-9633

**CENTRAL
OFFICE SUPPLY, INC.**
COMMERCIAL STATIONERS

61-63 CARLETON AVENUE
CENTRAL ISLIP, NEW YORK

CENTRAL DODGE

97 CARLETON AVENUE
CENTRAL ISLIP, NEW YORK

LEONARD P. SIMS
CENTRAL ISLIP 4-8200

BEST WISHES
TO THE
SENIOR CLASS

H. G. Wood
L. W. Goodwin
Young et al
Chiodetti
Joseph G. Crowley
John J. Murphy
Raymond Williams
N. C. Borenson
N. Hoffman
R. Curran
M. McLaughlin
F. Belec
John M. Sykora
Benjamin Mosselli 3rd
P. G. Williams
Thomas S. Rosenthal
Joseph J. Santus
Helen C. O'Pizio
R. F. Ripens
James C. Byrne
William Stahl
John A. Martone
Margaret E. Mannix
Joseph J. Baxton
Verena Boyle
Nancy Racker
Phillip Kerstoff
V. Rindfleisch
Richard J. Walker
Richard J. Mandin
Jess Dorso
John Croygood
John Handren
Low Rabinowitz

CENTRAL ISLIP 4-9230

M. & S. AUTO SERVICE

"GENERAL AUTO REPAIRS"

71 EAST SUFFOLK AVENUE
CENTRAL ISLIP, NEW YORK

BOHACK

... WHERE BETTER MEALS BEGIN

COMPLIMENTS OF STUDENT ORGANIZATION

THE MEMBERS OF THE STUDENT COUNCIL:

RAY MAYNARD

TOM REILLY

PEGGY SEAL

BETSY McEVOY

PEGGY MAHONEY

STEPHANIE WOLF

BEN KING

ALAN PAPINI

TONY DICLEMENTE

WILLIAM PRETLOW

RUSS JONES

SAL SELVAGGIO

BEST WISHES TO THE CLASS OF '65
FROM YOUR HOMEROOM REPRESENTATIVES

COMPLIMENTS
OF
DR. & MRS. RALPH G. REED

N. Y. INSPECTION 234-9869

**BRIGHTSIDE
SERVICE STATION**

GUARANTEED AUTOMOTIVE SERVICE AND REPAIRS
TIRES—BATTERIES—ACCESSORIES

RUSS AND BILL
VANDERWORKER

ISLIP AVENUE AND
BRIGHTSIDE
CENTRAL ISLIP,
LI, N. Y.

ISLIP MEN'S SHOP
CENTRAL ISLIP, N. Y.
MIKE AND DICK WISH YOU SUCCESS
AND HAPPINESS FOR THE FUTURE

TEL. 234-8230

L-N-J

BEVERAGE DISTRIBUTORS
WE DELIVER ALL POPULAR BRANDS
BEER SODA
CARLETON AVE. AND CLIFT ST.
CENTRAL ISLIP, N. Y.

GOOD LUCK TO THE SENIOR CLASS
YORK SHOE SHOP
1786 YORK AVENUE
NEW YORK, NEW YORK

LIGGETT REXALL DRUGS
WHEELER ROAD
CENTRAL ISLIP, N. Y.

WARD'S JEWELERS
4 SUFFOLK AVENUE
CENTRAL ISLIP, N. Y.

COMPLIMENTS
OF
KAUFMAN ALLIED, INC.
CENTRAL ISLIP, N. Y.

DOM'S LUNCHEONETTE
118 CARLETON AVENUE
CENTRAL ISLIP, N. Y.
TEL. 234-6502 STAN AND BETTY

THE JUNIORS AND JUNIORETTE WISH
GOD'S BLESSINGS ON ALL SENIORS

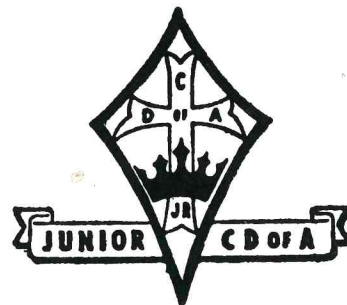

Court St. Ann 898
CENTRAL ISLIP, N. Y.

COMPLIMENTS
OF
**MR. & MRS.
CHARLES A. MULLIGAN**

234-6344
J & V DELICATESSEN
69 E. SUFFOLK AVE.
CENTRAL ISLIP, N. Y.
ICE COLD BEER
L. I.'s FINEST KIELBASA AND KISKA

BEST WISHES TO THE CLASS
OF '65
FROM
ALL THE CAFETERIA STAFF

ANDREASSI EXCAVATORS
CLEARING • GRADING • FILL • TOP SOIL
66 NOSTRAND AVENUE, CENTRAL ISLIP, N. Y.

JIM
234-6381

CODE 516

JOE
234-6015

Central Islip 4-8281

Sal's Barber Shop
"We Need Your Head in Our Business"
Hours: Tuesdays - Fridays — 8:30 - 6:30
Saturdays — 8:00 - 6:00
-- Closed All Day Monday --

SAL RAPISARDI

16 East Suffolk Ave.
CENTRAL ISLIP, N. Y.

ANNOUNCEMENT!
OUR NEW HOME AND ADDRESS
THE FLOWER BOX
102 CARLETON AVENUE—ROUTE 111
CENTRAL ISLIP, NEW YORK
AS OF OCTOBER 1, 1964
THANK YOU
JIM AND MURIEL GINAN

JOY-HIN
CHINESE-AMERICAN
RESTAURANT & BAR

SPECIALIZING IN
ORDERS TO TAKE
OUT

OPEN 7 DAYS A WEEK
DAILY 11 AM TO
12 MIDNIGHT
SUN. AND HOLIDAYS
12 NOON TO 12 MIDNIGHT
SAT. 11 AM TO 2 AM

FULLY AIR-CONDITIONED
DINE IN FINE ATMOSPHERE

S. KLEIN SHOPPING
CENTER

46 VETERANS MEM. HWY.
COMMACK, NEW YORK

FO 8-4777

BEST WISHES TO THE SENIOR CLASS
CENTRAL ISLIP
TEACHERS ASSOCIATION

ANNA MILLER, PRES.

JAMES GOODWIN, V. P. SR. HIGH

PETER CIZEK, JR. HIGH

ANNE McDERMOTT, FRANCES O'NEIL

DONALD WETHERBEE, WHEELER RD.

NOEL JACKO, CORDELLO

ROBERT DIMARTINO, BOULEVARD

JOSEPH PARRISH, TREAS.

NANCY BARBER, SEC.

CENTRAL ISLIP
PHOTOGRAPHY CLUB
BILL ED

COMPLIMENTS
OF

JANICE
LOIS
LINDA
KARL

CAROL
BILL
ED

COMPLIMENTS OF
THE CLASS OF
"1967"

BEST WISHES TO THE CLASS OF
"1965"
FROM
YEARBOOK ADVISORS
MISS HOFFMAN AND MR. BROWN

SUFFOLK
WAYSIDE FURNITURE
ROUTE 111 (CARLETON AVENUE)
CENTRAL ISLIP, N. Y.
PHONE: CE 4-8044

BEST WISHES TO THE SENIOR CLASS
FUTURE BUSINESS LEADERS
OF AMERICA

COMPLIMENTS
OF

THE
FRANCIS
J.
O'NEILL

EASTERN FEDERAL
SAVINGS
AND
LOAN ASSOCIATION
OF
SAYVILLE

RADIO DISPATCHED
READ'S TAXI
ONLY AUTHORIZED TAXI AT CENTRAL ISLIP
L.I.R.R. STATION
WE MEET ALL TRAINS

21 CARLETON AVE.
CENTRAL ISLIP

NEAR R.R. STATION
OPP. C.I. DINER

THE PRESCRIPTION COUNTER FOR
YOUR DECORATING ILLS

CENTRAL ISLIP PAINT
& WALLPAPER CO.

61 CARLTON AVENUE
CENTRAL ISLIP, L. I.

"UNCLE MIKE" STARR

CE 4-5130

AGENT FOR
● COLORIZER
● DUTCH BOY
● OXLINE
● WALLPAPERS
● ART
SUPPLIES

PARENT TEACHERS
ASSOCIATION

WHEELER ROAD
CENTRAL ISLIP
234-3272

BEST WISHES TO THE CLASS OF '65
LOWELL PHARMACY
LOWELL AVENUE
CENTRAL ISLIP

HOGAN'S FOOD STORE
PHONE: 234-6505 FREE DELIVERY
OPEN 7 DAYS 8 TO 9

H&H DISTRIBUTORS, INC.
ANTHONY ALFANO, PROP.
CENTRAL ISLIP NEW YORK

BUSY BEE DELI
WE SELL ONLY THE FINEST COLD CUTS
ALL BRAND NAME FOODS
AND FINEST BEER
52 WHEELER ROAD
HENRY STATHER, PROP.
234-9435

**HUNTENBURG'S
ASSOCIATED MARKET**
103 CARLETON AVENUE
ISLIP TERRACE, NEW YORK
JUNIPER 1-2493

Tel.: 234-9894
Mike Carlo, Prop.
ISLIP AVE. CROWN
COMPLETE AUTO REPAIRS
TIRES—BATTERIES AND ACCESSORIES
"SNOW REMOVAL"
ISLIP AVE. AND SYCAMORE ST.
CENTRAL ISLIP, N. Y.

234-4040
TUDY'S
SEA FOOD HOUSE
FRESH FISH — FISH AND CHIPS
TAKE OUT ORDERS
23 EAST SUFFOLK AVENUE
CENTRAL ISLIP, N. Y.

J&N LAUNDROMAT
AND COIN OPERATED
DRY CLEANERS
114 CARLETON AVENUE
CENTRAL ISLIP—4-6874

OUR FRIENDS

THE ALBERT HERR FAMILY
MR. AND MRS. J. McPADDEN
JOHN J. MESKO ('54)
MR. JOSE NATOS
JOSEPHINE COLEMAN
MR. AND MRS. WILLIAM SARRINGER
MR. S. M. HOLMES
MR. AND MRS. CLIFF WICKE
MR. AND MRS. RUOFF
MR. AND MRS. NUESSEIN
MRS. WOODS
MR. AND MRS. JOSEPH CARLINO
MR. AND MRS. H. PHELPS, JR.
MR. AND MRS. RALPH GALLELLI, JR.
MR. AND MRS. SANTO ALESSI
MR. AND MRS. CHARLES ARESTIA
MR. AND MRS. JOSEPH ARESTIA
MR. AND MRS. B. MORSELLI
MR. JOHN SYKORA
MR. AND MRS. HERBERT GALBRAITH
MR. AND MRS. THOMAS GALBRAITH
MR. JOHN R. CLAYPOOL

MR. RICHARD MANDIA
MR. GARY K. HOOD
MR. AND MRS. E. MEYER
MR. AND MRS. ROBERT STORY, JR.
MR. AND MRS. WILLIAM A. FARRELL
JUDITH A. BACKON
NANCY HOFFMAN
MR. AND MRS. NORMAND NADEAU
MR. AND MRS. JOHN MARKEY
MR. AND MRS. PETER MAMELI
MR. AND MRS. RENO NAPOLI
MR. AND MRS. A. SARANIERO
MR. AND MRS. F. RUSSO
CHAS. COLABELLA
MRS. JOHN L. MESKO
JOHN P. BEHRENS
MR. AND MRS. WILLIAM BIALECKI
HELEN IRENE BEHRENS
MR. AND MRS. JOHN P. BEHRENS, JR.
MR. AND MRS. WILLIAM HYNES
JACQUELINE ROLISON
MARY STEWART

REFERENCE

MR. AND MRS. V. WINTER

RUTH ELDREDGE

SIMONE EMOND

INEZ GEOFFREY

MR. AND MRS. SAM GOMEZ

EDELBERTO RAMOS

JACK KOPPEL

VINCENT TEO

JOHN'S OF WEST ISLIP

MR. ROSENTHAL

CHERYL ANN

MR. OTTO KOHL

MR. AND MRS. ROBERT FISHMAN AND SON

MR. AND MRS. ANTONIO de la CRUZ

MR. AND MRS. WILLIAM CURRY

MR. AND MRS. REYNALDO VAZQUEZ

THE STRAKA FAMILY

COMPLIMENTS OF THE KLEANERETTE

COMPLIMENTS OF SAL'S BARBER SHOP

MR. AND MRS. GEORGE BIHL AND FAMILY

MR. AND MRS. JOHN SEXTON

MARGARET E. MANNIX

COMPLIMENTS OF HOMEROOM 217

MR. AND MRS. EUGENE HUGHES

MR. AND MRS. EDWARD LAWLOR

MR. AND MRS. JOSEPH KATOCIN

JOSETTE KATOCIN "58"

MR. AND MRS. A. TIFFANY

MR. AND MRS. MICHAEL O'LEARY

LOUIE AND LINDA

MR. AND MRS. JOSEPH McINTYRE

MRS. McLAUGHLIN

MR. AND MRS. SAVINO

MARY T. CAMSON

MR. AND MRS. BRADFORD

MANNY AND LYNND A

MR. AND MRS. LOUIS FISHMAN, SR.

MRS. D. MORELLO AND DAUGHTER

MR. AND MRS. JOHN S. SNYDER

MR. AND MRS. JOHN McELHONE

MRS. JENNIE CHIPPERFIELD

MR. AND MRS. LOUIS L. FISHMAN,

JR. AND SON

MR. AND MRS. HAROLD FISHMAN

AND FAMILY

MR. AND MRS. FRANK KENNY

AND FAMILY

CENTRAL ISLIP
PUBLIC LIBRARY
Central Islip, N. Y. 11722

CENTRAL ISLIP PUBLIC LIBRARY
3 1800 00120 5505

