

C.I. TREASURES

BY

ADULT  
SERVIC

R  
373  
1  
TRE  
1967







REFERENCE USE  
THE SENIOR CLASS

of  
Central Islip High School  
Central Islip, Long Island, New York

Presents

The  
C. I. Treasures  
of  
1967

Central Islip Public Library  
33 Hawthorne Avenue  
Central Islip, NY 11722



3 1800 00202 9920



# Foreword

Seniors—from the time we were freshmen, we looked forward to the day when we would be seniors. Now that time has come, and soon there will be only memories.

In the pages of this book it is hoped that these memories will be relived now and in the future. Let us always remember, "We're from C. I. and no one could be prouder!"



# Contents

FOREWORD .....	2	FAVORITES .....	59
DEDICATION .....	3	CLASSES .....	63
ADMINISTRATION .....	5	ACTIVITIES .....	73
FACULTY .....	9	ATHLETICS .....	91
SENIORS .....	19	FAREWELL .....	118

# Dedication

John  
C.  
Sexton



The Senior Class is proud to dedicate the 1967 "C. I. Treasures" to Mr. John C. Sexton.

Mr. Sexton was born in Williamsport, Pennsylvania, and moved to the Bronx at the age of five. He is a graduate of Cardinal Hayes High School and received a B.A. degree in Economics from Iona College. He served in the Army for two years after college and is now studying for his Masters at Hofstra University.

A teacher in Central Islip for six years, Mr. Sexton has proven himself dedicated to his profession. He is an advisor to the C.I. Shadows and the National Honor Society, as well as an avid reader and sports fan.

We wish to thank Mr. Sexton for helping to make our high school years memorable and worthwhile.



## *In Appreciation*



Joseph Elliffe—SENIOR ADVISORS—Normand Nadeau

## *In Recognition*

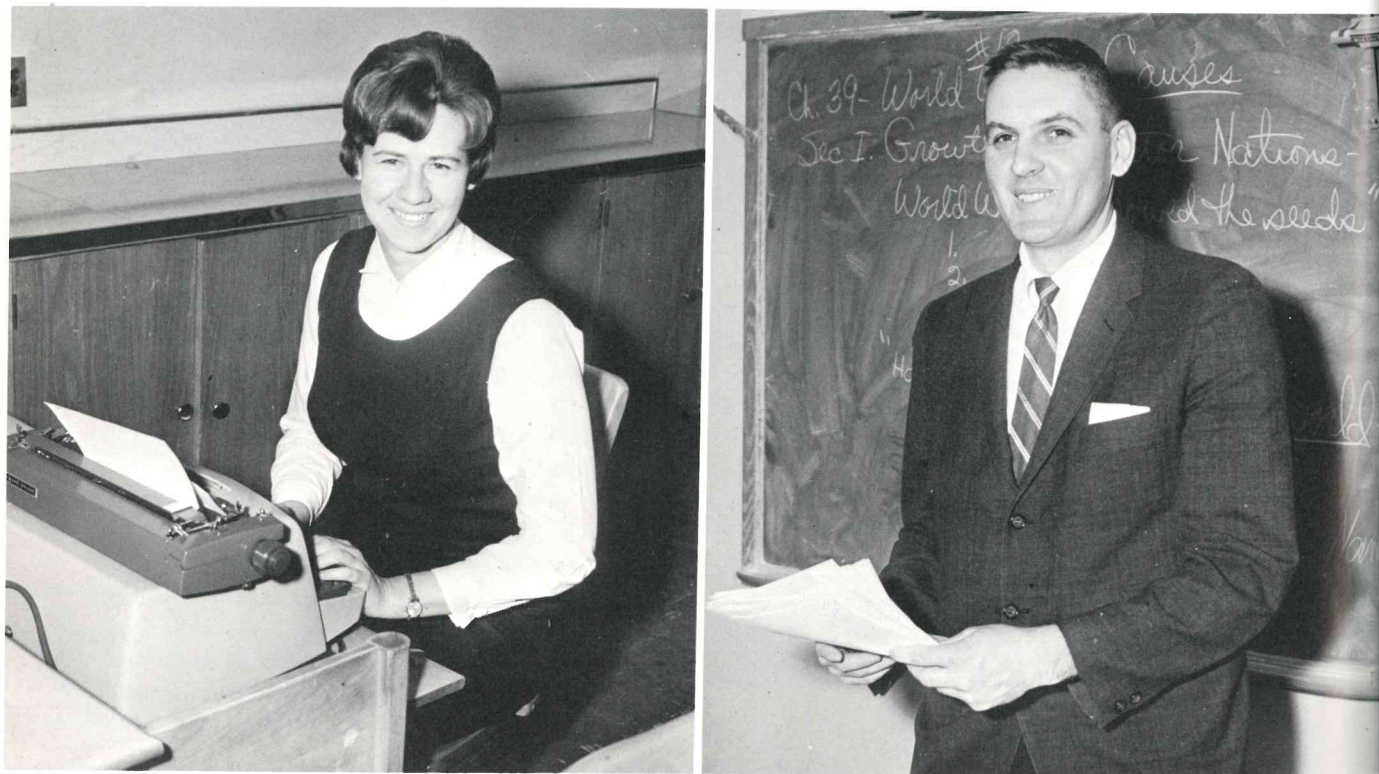

Nancy Hoffman—YEARBOOK ADVISORS—Richard Brown

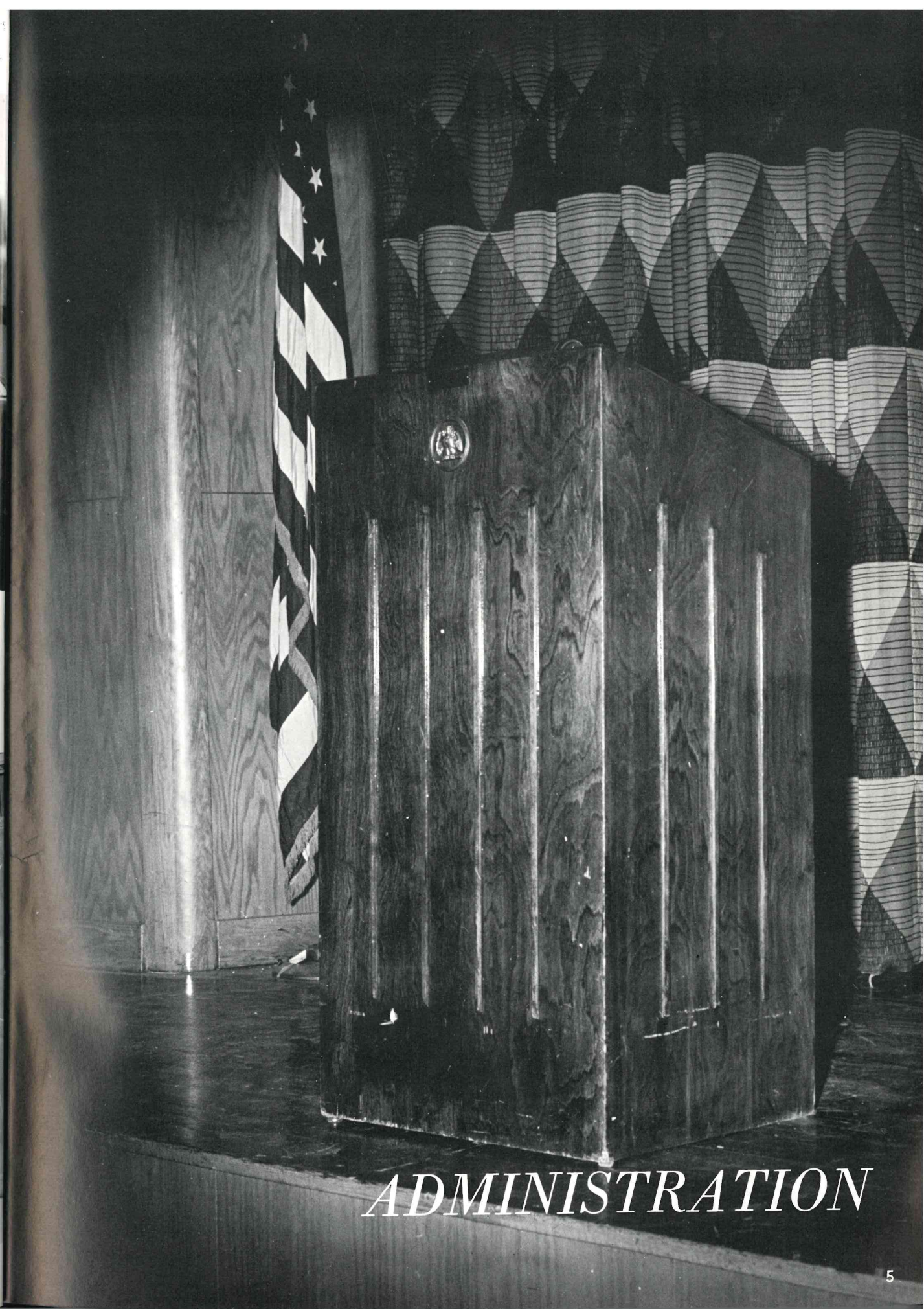

ADMINISTRATION





CHARLES A. MULLIGAN  
*President*  
MAURICE J. O'CONNELL  
*Vice-President*



SUPERVISING PRINCIPAL  
Fred W. Shertenlieb

*A  
d  
m  
i  
n  
i  
s  
t  
r  
a  
t  
i  
o  
n*



EDWARD H. ENDE

PAUL V. MC EVOY

WILLIAM I. MILLER



GEORGE T. O'LEARY

WILLIAM A. VOGT

*USFD # 13*  
*Board*  
*of*  
*Education*



ASSISTANT SUPERVISING PRINCIPAL  
John J. Leitch, Jr.



ASSISTANT SUPERVISING PRINCIPAL  
Walter L. Mirey





Pascal H. Marquette  
*Principal*

## *Our Principals*



Harold C. Sorenson  
*Assistant  
Principal*

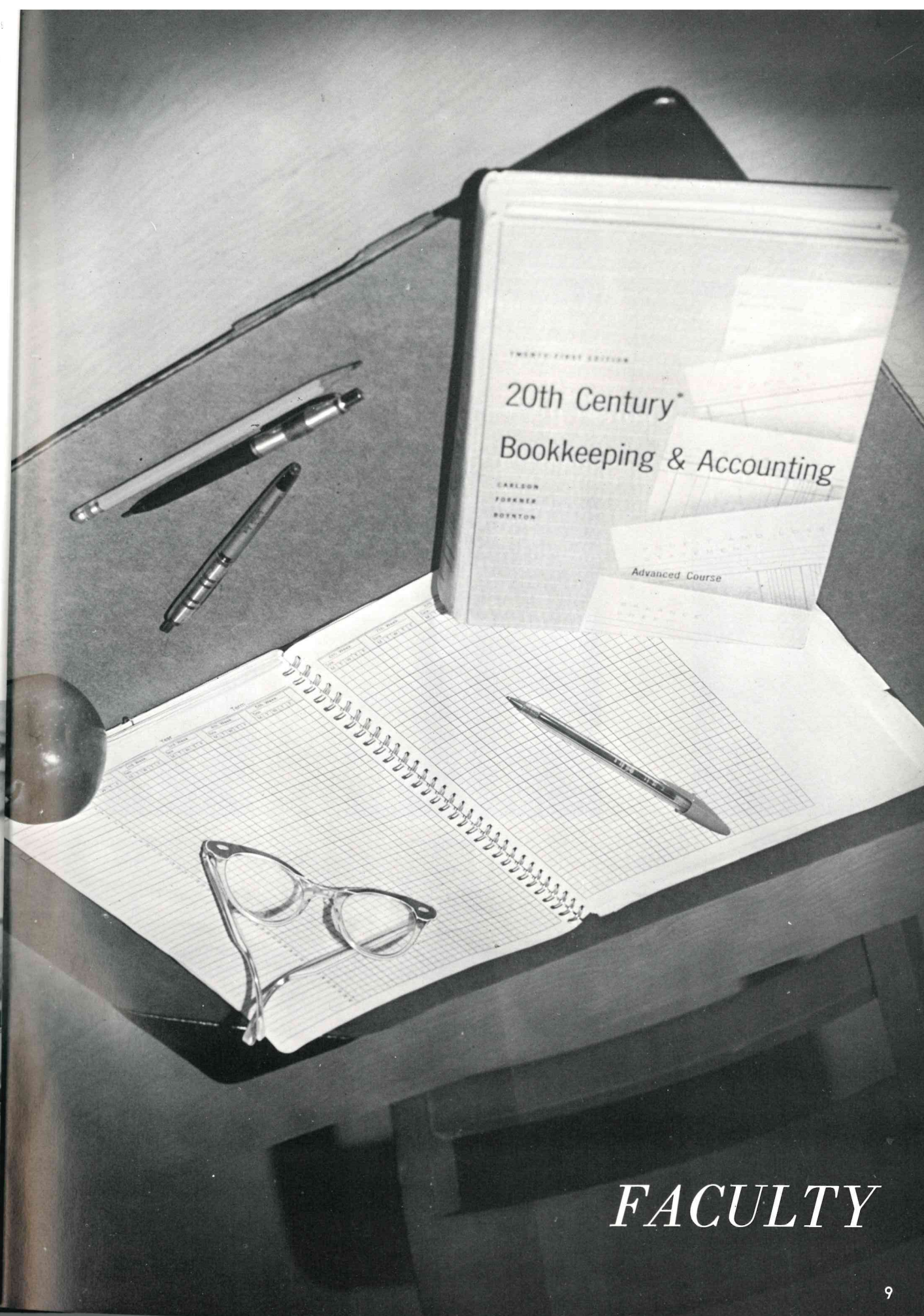

*FACULTY*





Daniel Angelillo  
*Art*



Anthony Armata  
*Physical Education*



Elizabeth Armstrong  
*Music*



Richard Brown  
*Social Studies*



James Byrne  
*English*



Mary Campo  
*Business*

Gerda Barber



*Mathematics*

Joseph Barlin



*Athletic Director*

Frederick Belec



*Music*

James Christian



*Industrial Arts  
(Dept. Chairman)*

John Claypool



*English*

Nancy Collis



*Physical Education*

Michael Boloker  
*English*



Verna Boyle  
*Guidance*



Joseph Brocone  
*English*



Lawrence Cross  
*Industrial Arts*



Joseph Crowley  
*Special Education*



Rosemary Curran  
*Librarian*







JOSEPH DeLUCIA  
*Social Studies*



JOSEPH DESANTIS  
*Art*  
*(Dept. Chairman)*



PAMELA EISNER  
*Business*



Roland Hamel  
*Business*



Charles Hamm  
*Guidance*



John Hanham  
*Mathematics*

JOSEPH ELLIFFE



*Science*

EVELYN FINKLE



*Social Studies*

VERA GLEASON



*Nurse*

Martin Hctor



*Driver Education*

Nancy Hoffman



*Business*

George Jeffers



*Guidance*

DAVID GOLDSTEIN  
*Driver Education*



SYLVIA GOUGELET  
*Foreign Language*



WILLIAM HAHL  
*Mathematics*

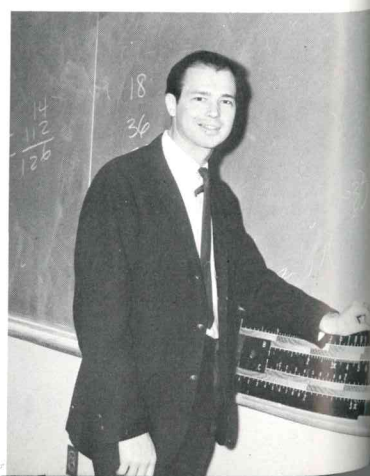

Marion Johnson  
*English*



Frederick Klarman  
*Art*



Philip Kustoff  
*Foreign Language*  
*(Dept.) Chairman*







**ALFRED MAKBOULIAN**  
*Guidance Director*



**RICHARD MANDIA**  
*Social Studies*



**NAOMI MARCOPOULOS**  
*Physical Education*



**Normand Nadeau**  
*Science*



**Grace Nelsen**  
*Business*



**Robert Olkin**  
*Mathematics*

**JOHN MARKLEY**

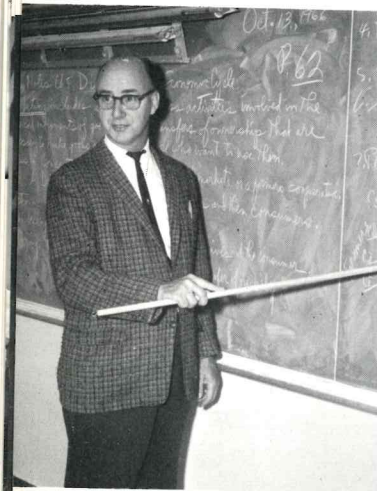

*Social Studies*

**LAWRENCE MASI**



*Industrial Arts*

**EDWARD MC ALLISTER**



*Business*

**Malcolm Olsen**



*Business*

**Helen O'Pezio**



*Business*  
*(Dept. Chairman)*

**Ward Patton**



*Guidance*

**MARGARET MC LAUGHLIN**  
*Business*



**HAROLD MILLER**  
*Science*  
*(Dept. Chairman)*

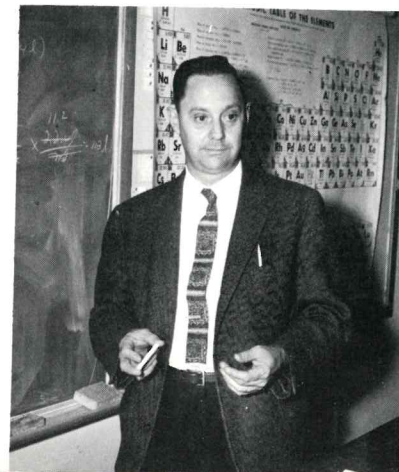

**BENJAMIN MORSELLI**  
*Health*

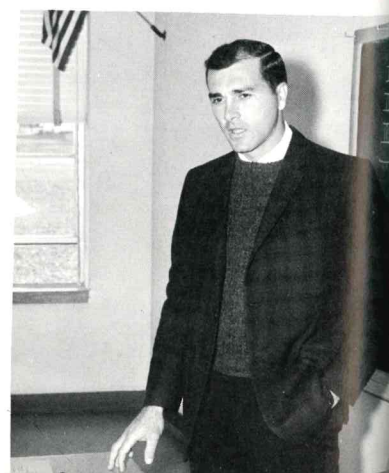

**Nancy Rocker**  
*Home Economics*



**Rita Roll**  
*Foreign Language*

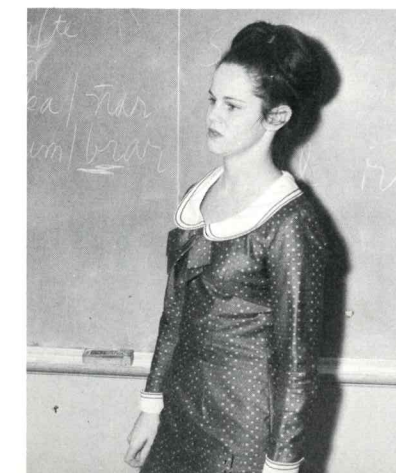

**Bernard Rosenthal**  
*Business*







JOHN SCANLON  
*Science*

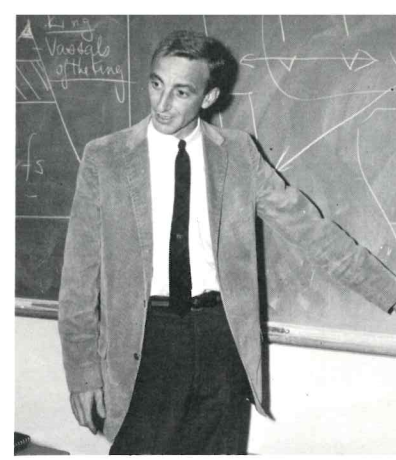

DONALD SCHABNER  
*Social Studies*  
*(Dept. Chairman)*



ANNE SCHAEDEL  
*Foreign Language*



ELIZABETH STEVENS  
*English*  
*(Dept. Chairman)*



WALTER SULLINS  
*Mathematics*  
*(Dept. Chairman)*



JOHN SYKORA  
*Science*

WILLIAM SCOTT



*Science*

JOHN SEXTON



*Social Studies*

NORMAN SHAPIRO



*Art*

ANN WALKER



*English*

DAVID WARDE

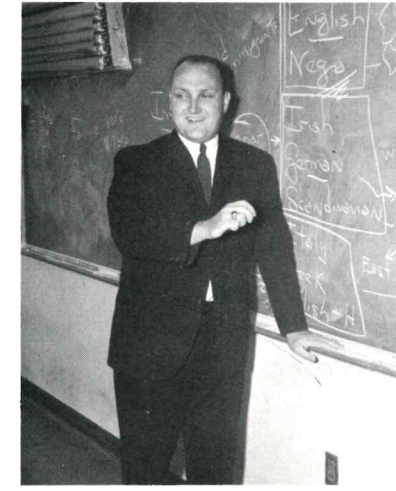

*Social Studies*

GEORGE WEBBER



*Physical Education*

SANDRA SHEHAN  
*Home Economics*



PETER SMITH  
*Science*



WAYNE SNELL  
*Industrial Arts*



PHILIP WILLIAMS  
*English*



RAYMOND WURM  
*Social Studies*



RICHARD PRAEGER  
*English*







CATHERINE ENDE  
*District School Nurse*



RITA MORROW  
*District Director of Nurses*



MARION MALIKIN  
CAROLYN SKAALERUD  
MARILYN SPENCER  
*The Office Staff*



WILLIAM KUBACH  
*District Director of Music*



# SENIORS





CAROLYN C. ACCIARITO



JOSEPH ANTHONY ACCOMANDO

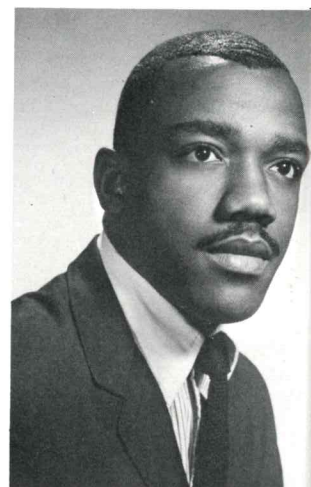

RONALD B. ADAMS



ROBERT AYLING



MARY LOU CATHERINE BADAMO



DONNA MARIE BARACCO



AUDREY ADKIN



TIMOTHY L. ALGUIRE

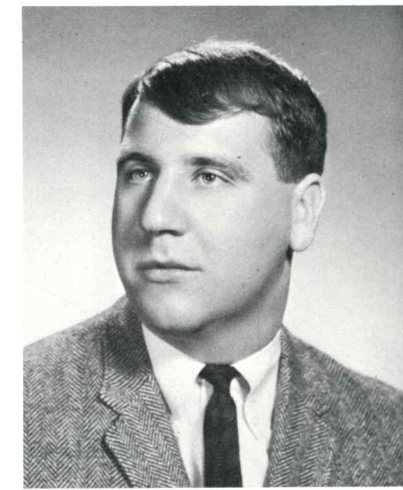

JOHN BAYER

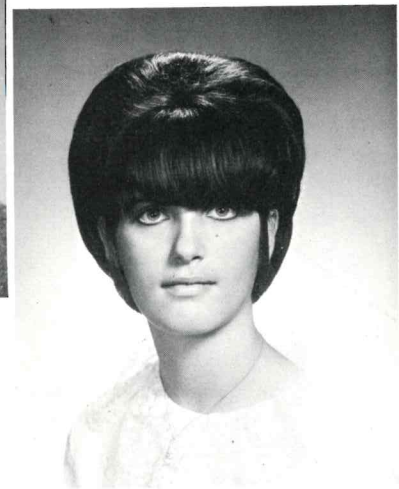

JUDITH BEDELL



20 SUSAN ANGELLO

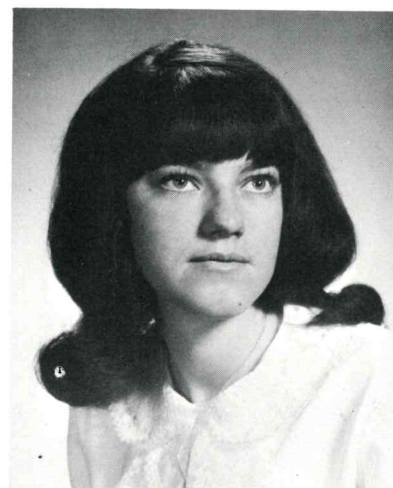

DOROTHY AREY



LESLEY JOYCE AYLING



DONALD BEHNKE

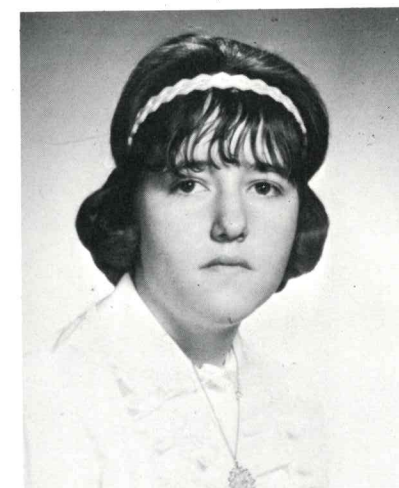

DOROTHY BEHRHOF



ELIZABETH ROSE BIERINGER



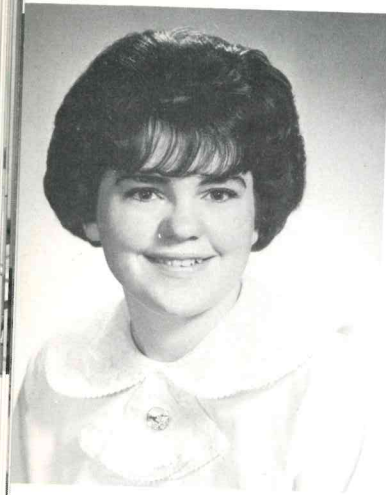

JEAN MARIE BIERINGER

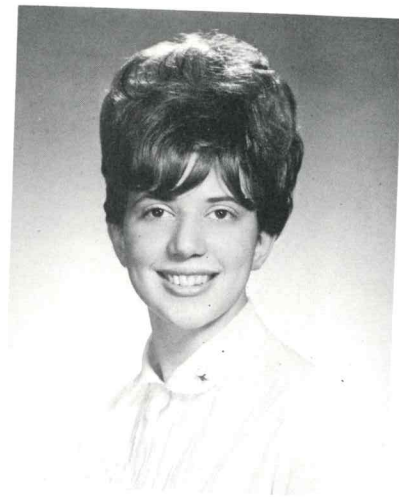

BARBARA ANN BITZER



LENORE BONA

BARBARA SUZANNE CALDWELL



IRENE ELIZABETH CAMPAGNO



MICHELE CAPO



JEANNE BOYLE

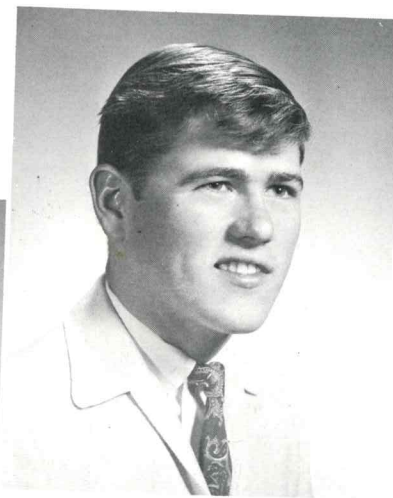

WILLIAM MICHAEL BRENNAN

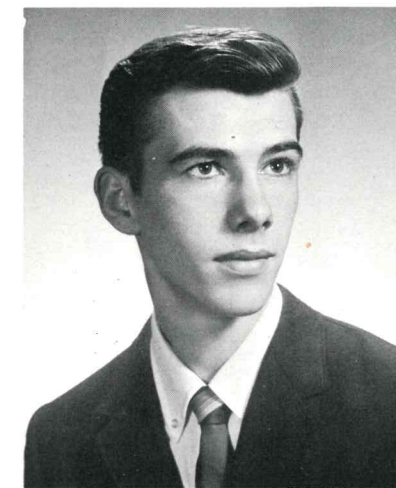

JAMES CARLSON



MICHELE ANTOINETTE CASALE



22 LAURA JEAN BUECHNER

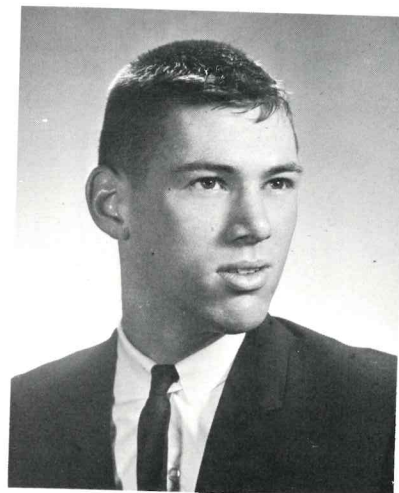

RAYMOND HOMER BUNCE



JANICE BURNS

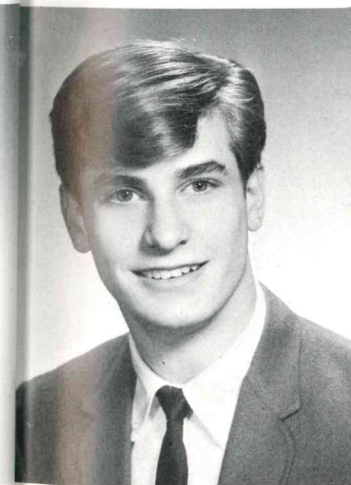

DONALD RAYMOND CASEY



FRANCES CHRISTY



THOMAS CHARLES CHRISTY, 23





JANET CILIO

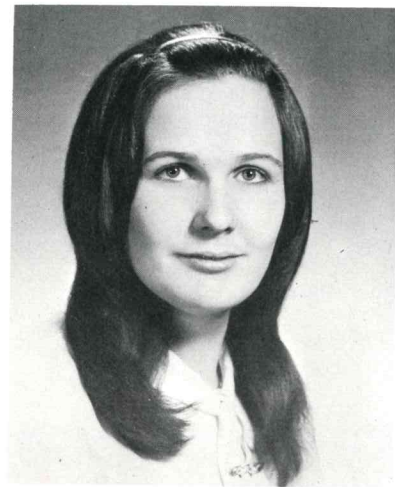

CAROLANN MARGARET CIZON

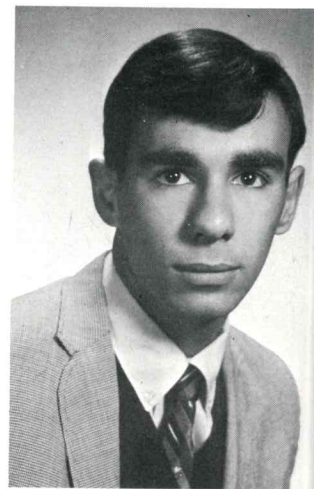

MICHAEL JOSEPH CLARELLI



ELAINE MARIE CONNOLLY

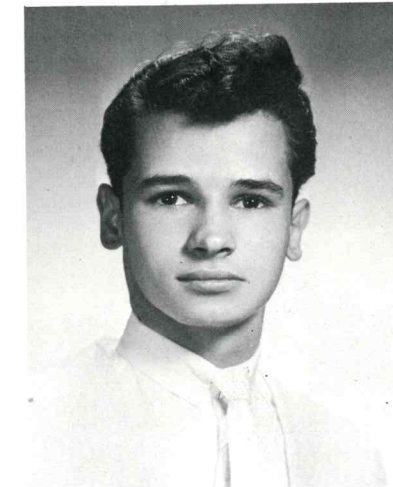

LOUIS CORSITTO



PATRICIA CORSITTO



MARY LOU CLARK

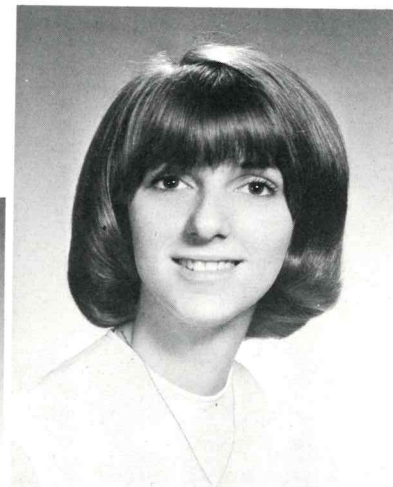

HELEN CLUM

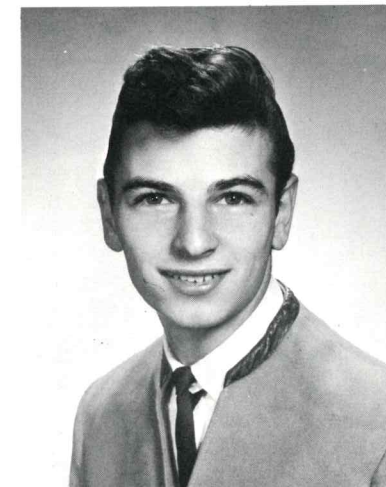

THOMAS COUZZO

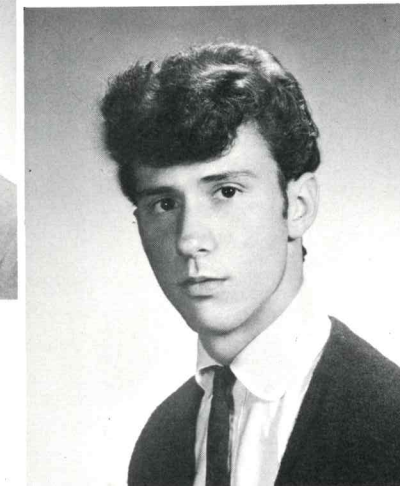

PAUL ANTHONY CUCCINIELLO



24 CATHERINE LEA COFFEY

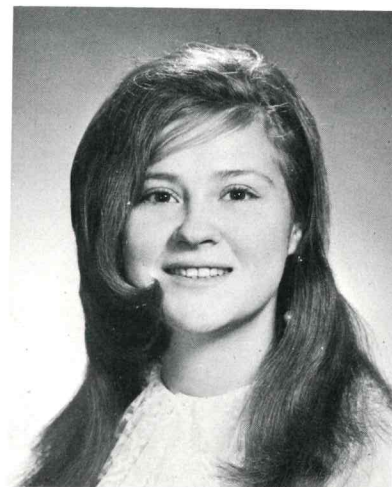

KATHLEEN ANN COLLINS



DENNIS COMBS



BARBARA ANN CURLEY

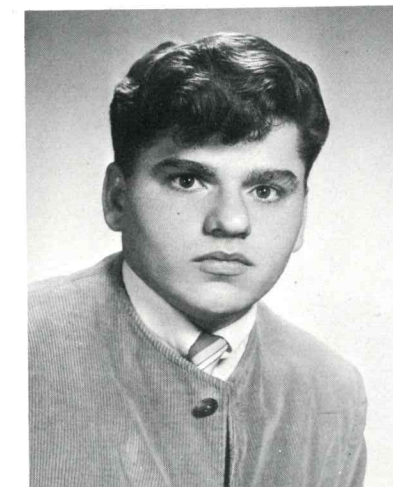

JOSEPH WILLIAM CURLEY

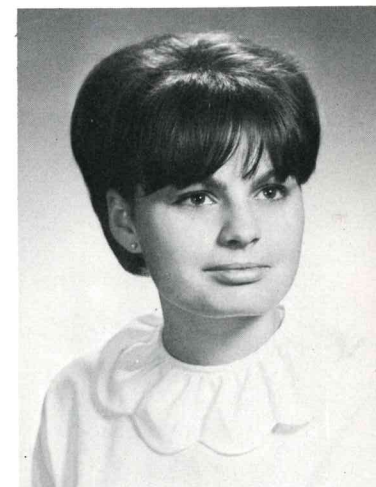

ELIZABETH CURRY 25



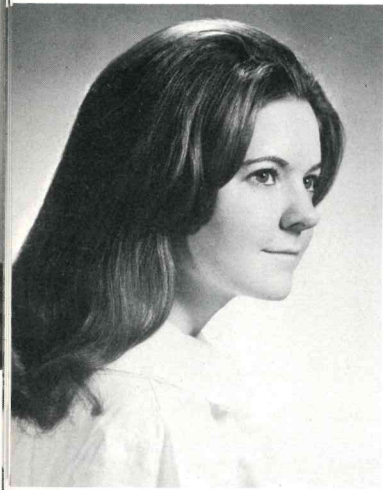

ELLEN JANE CURTIS



ROBERT ANTHONY DAINO



FRANCES DE GENNARO



SHARON DOYLE

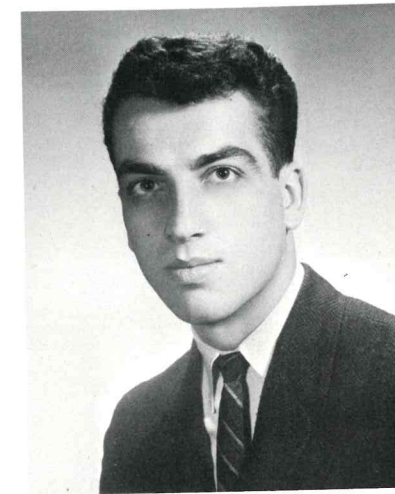

ERIC DRECHSLER

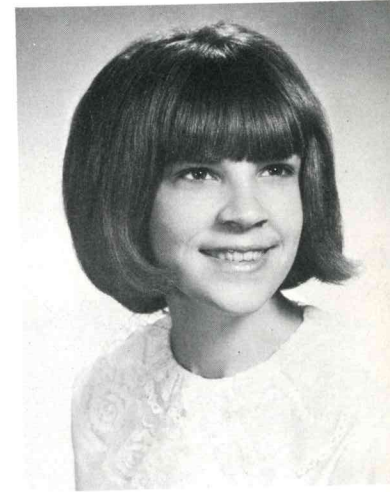

LINDA ANN DUNLAP



PATRICIA DELLA VALLE



PAULA DE SANTIS



LYNNE EYESTER



CARMEN FAGUNDO

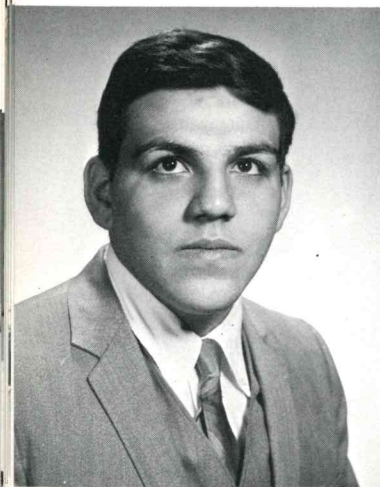

26 IVAN DIAZ

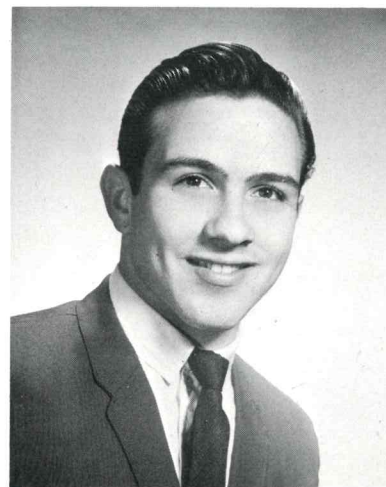

ARTHUR DI BARTOLOMEO



DARLENE JEAN DOBLER

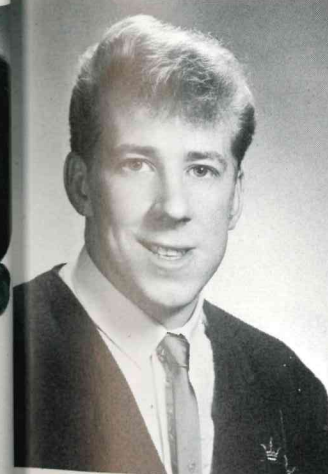

WILLIAM ARTHUR FAITH

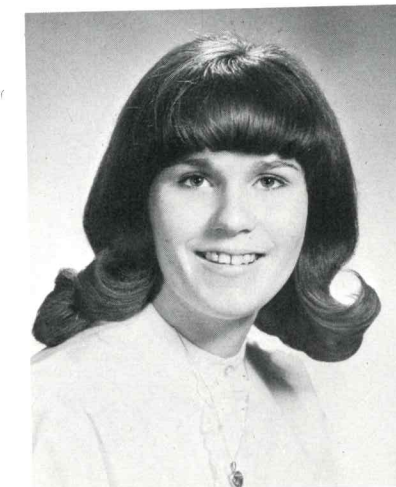

THERESA LEE FERGUSON



STELLA FERRANTE 27



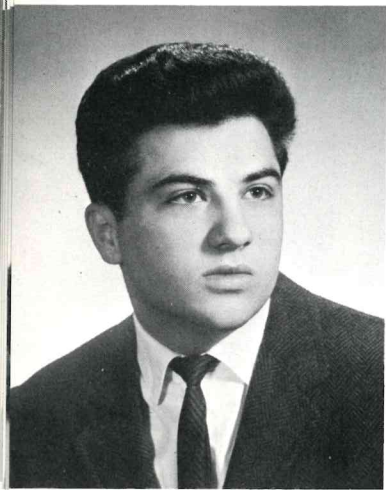

RONALD FIGALORA

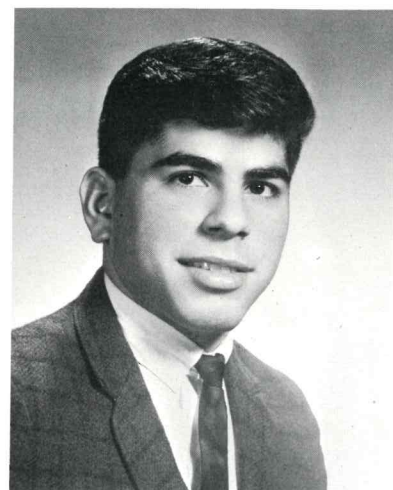

FRANK PAUL FLORA



ROBERT K. FLYNN



PATRICIA MARY GERRY



REGINA GIGLIO



KENNETH GIRARDIN



DONALD FORSYTHE

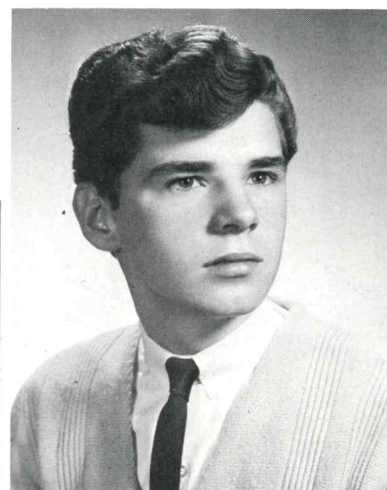

JAMES FRASER

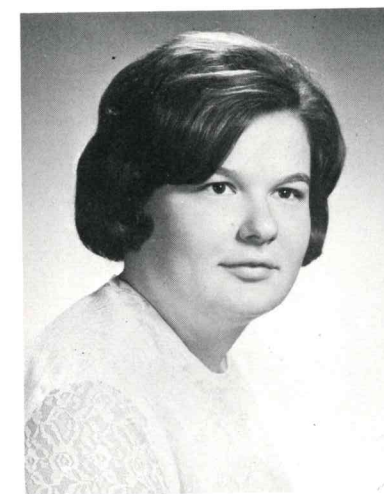

DOREEN CAROL GLADLE



CAROLE GLASGOW

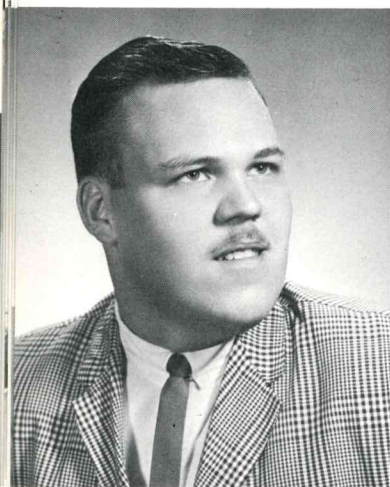

28 BRUCE E. FREDERICKS



MARY ANN GAGLIARDI



THOMAS GARAFOLO



LYNNE MARIE GOLON



ELVIRA RUTH GONZALEZ



BERTHA GOODE 29



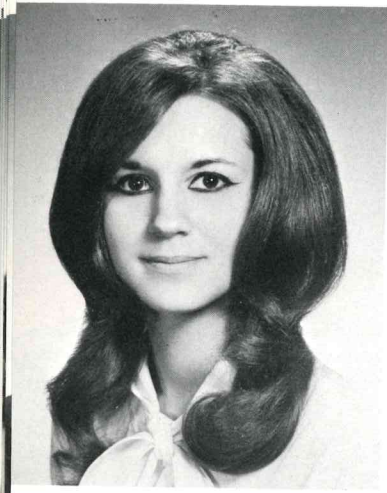

KRYSTINA GORSKI



DEBORAH GREEN



ROBERT MATTHEW GRZYWACZ



SHARON ANNE HECKMAN

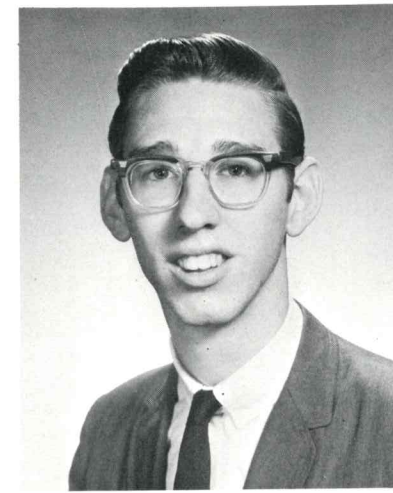

ROBERT EDWARD HENN

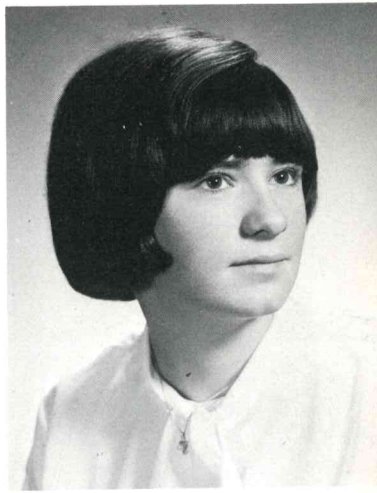

SUSAN ELLEN HENRICH



GLENN RICHARD GUTHIEL

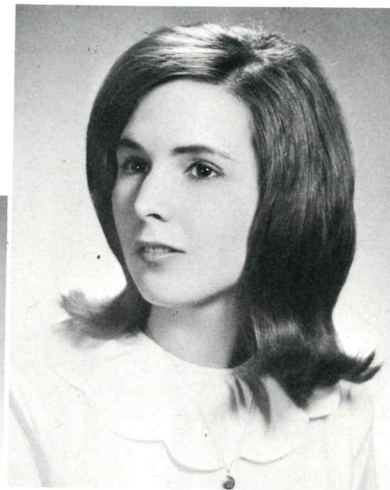

DIANE LYNN HAIR



KENNETH HERR

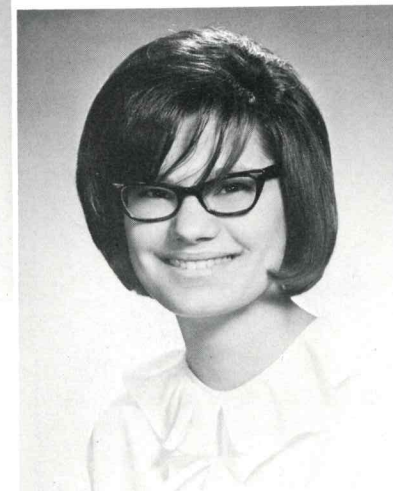

DOROTHY CLARA HEYDENS

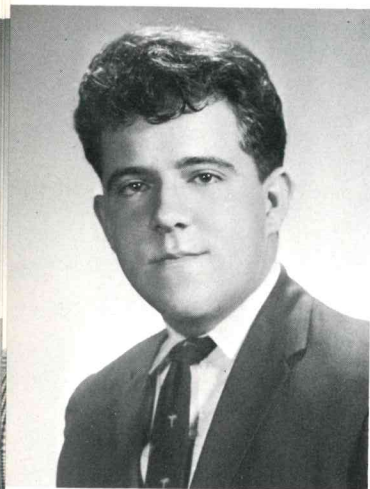

30 JOSEPH M. HALL



PETER DAVID HANSEN



JOANNE HEARL



MARGARET ANN HILDRETH



DOROTHY HINDELANG

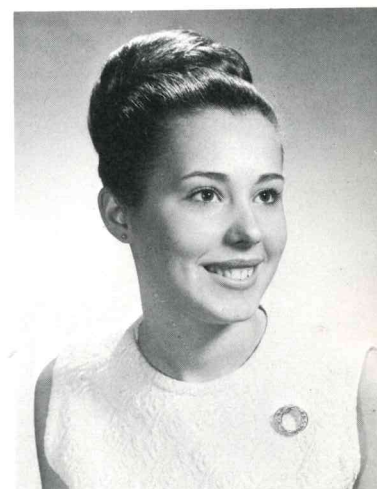

LESLIE M. HOFFMANN 31



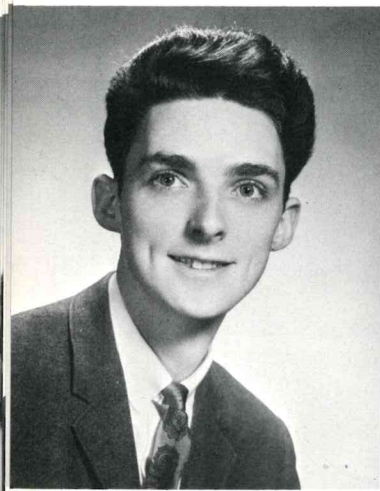

WILLIAM HOGE

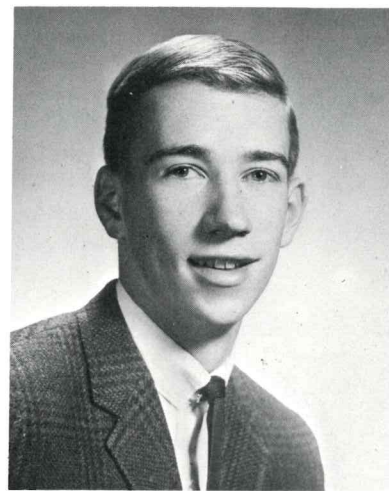

ROBERT HOUSMAN

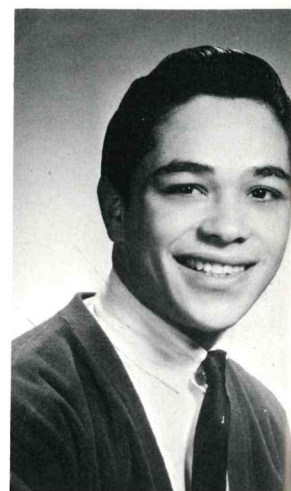

JACK IRIZARRY

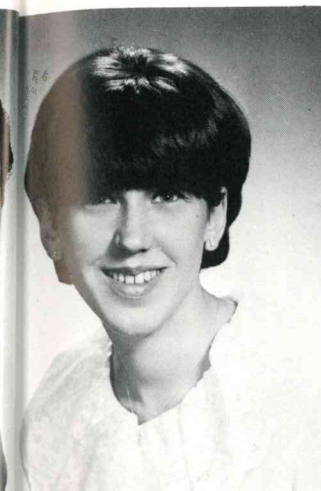

ELIZABETH KAMM



LOLA KELLY

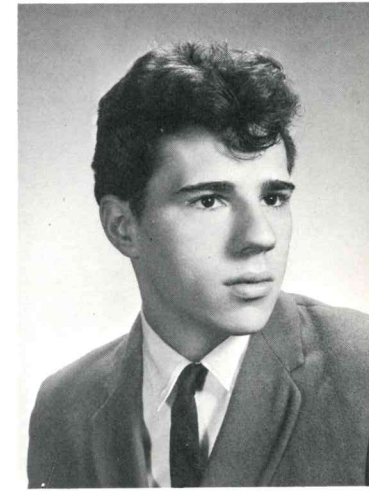

MICHAEL KENNA

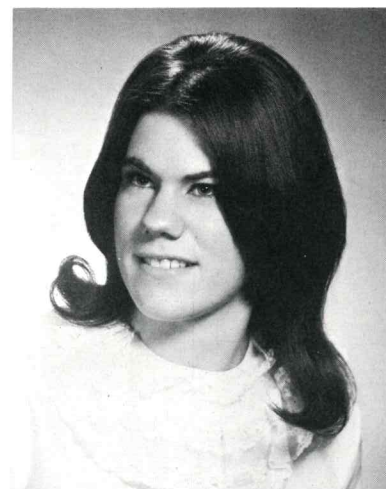

LINDA BRYAN JEWETT



RENEE DOROTHY JOHANSSON

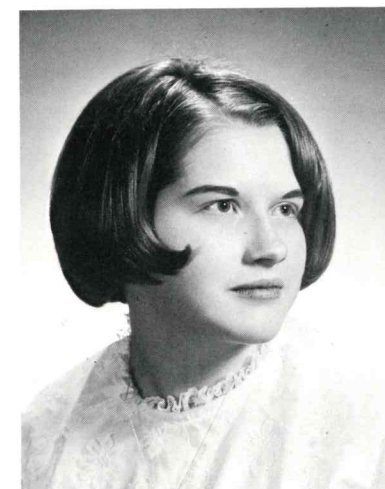

DIANNE LORETTE KEPPLER



BARBARA KLEIN

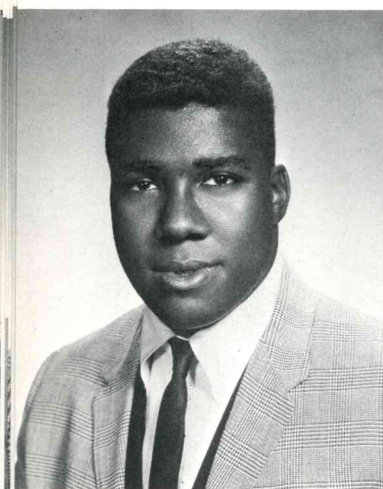

32 WINTON JOHNSON

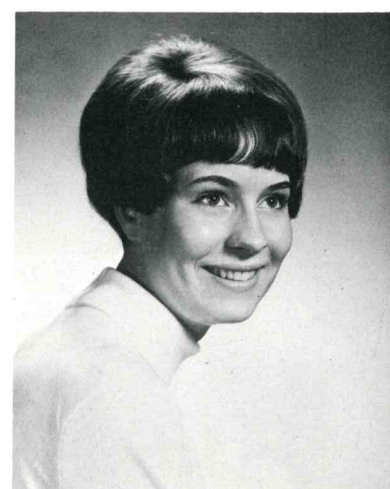

LYNNETTE ANNE JOHNSTON

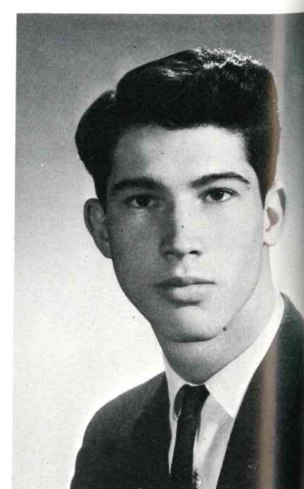

RUSSELL C. JONES



EFSAVIA KREMIDAS

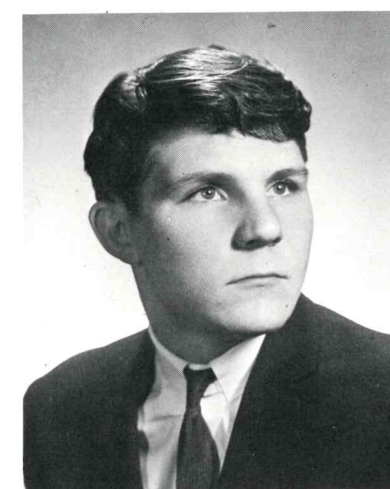

ALFRED KUBICA

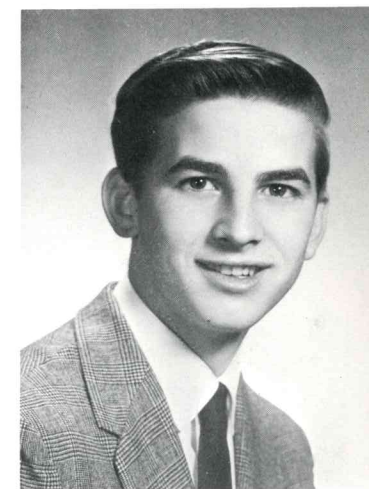

CHRIS KUHNO 33





FRANK KUNZ

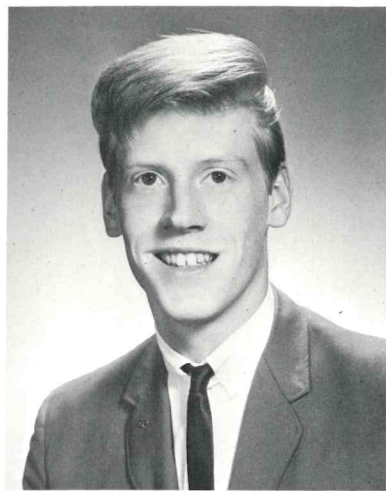

JAMES P. LALLY



DARLENE LANCASTER



JOHN L. LIVRERI



THERESA GLORIA LONGO



DONALD MACALUSO



CARL RAYMOND LA TERZA

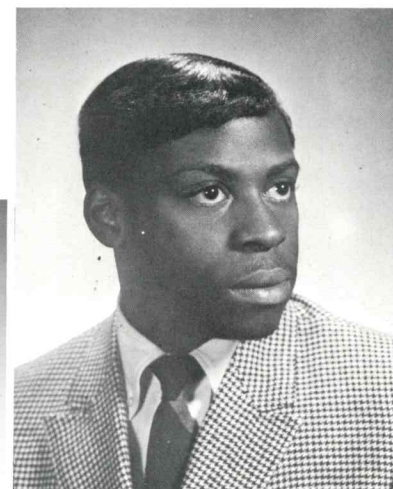

RICHARD GEORGE LEE



ANTHONY MACCARONE



PATRICIA ALICIA MACHADO



34 ERIC A. LEMPIN

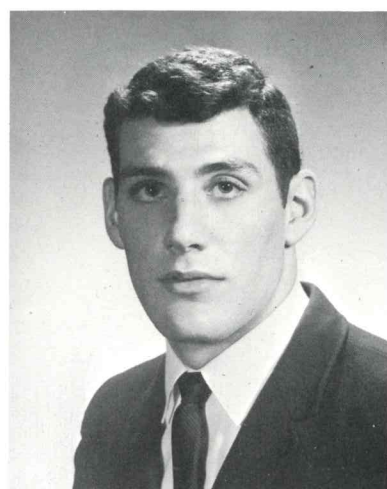

VINTON LEONARD LINDQUIST



CILIA LINK



LINDA MACKEY

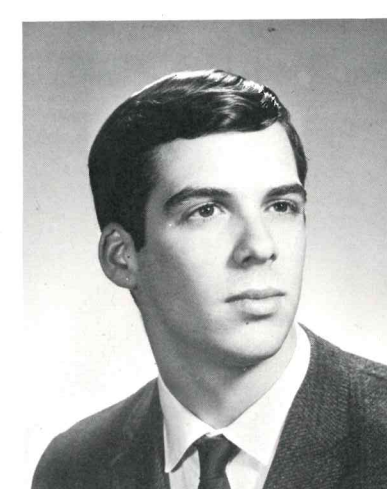

ROBERT EDWARD MANNING

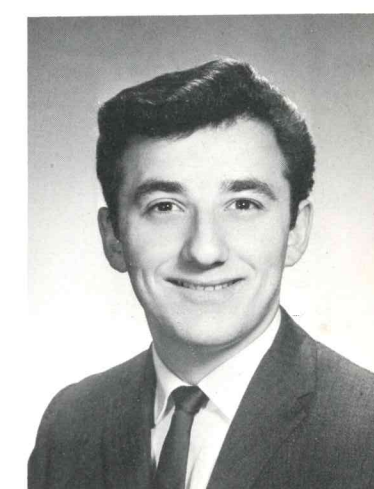

JACK MANNUCI 35



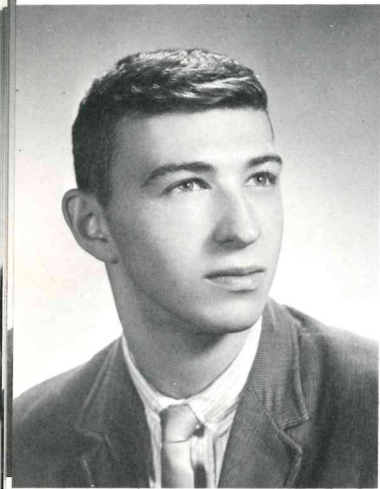

ROBERT MARCONTI

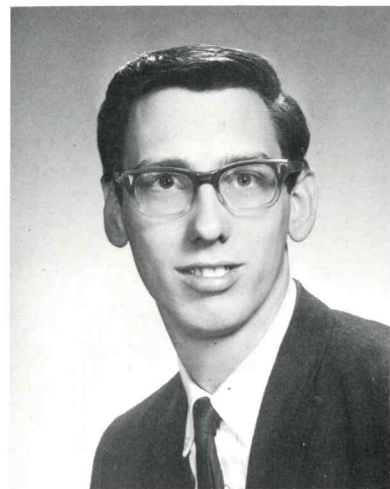

EDWARD MASHMANN



JON P. MATEYUNAS



BARBARA ANN MC SWEENEY

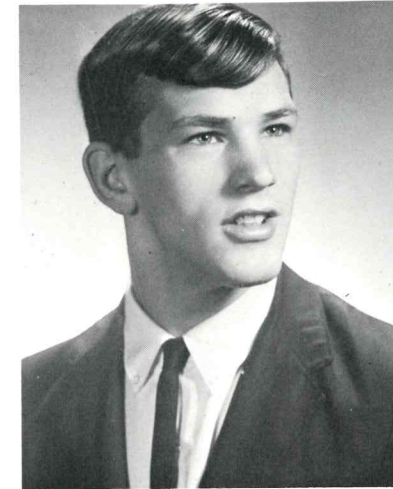

BRADLEY J. MELIUS



SONIA MARIA MERCADO

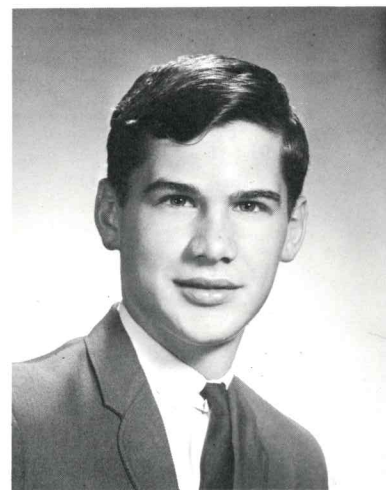

JOHN P. MAYOKA

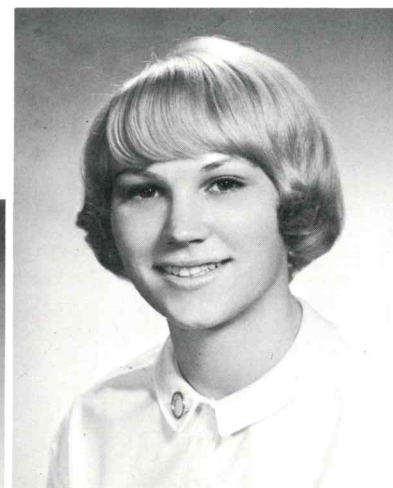

VICTORIA ANN MC CULSKY



GEORGE MERZ



SUSAN LYNN MILLER



36 BARBARA ANN MC COMB

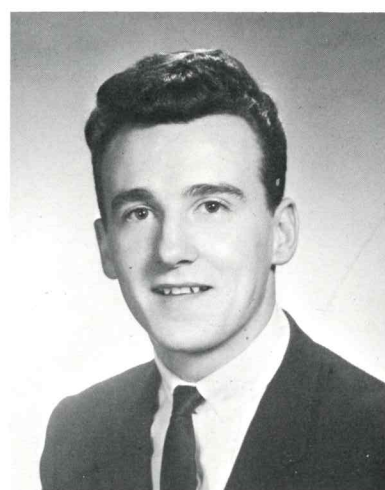

JAMES JOSEPH MC GUIRE



JUDITH MC LAURIN



LINDA RUTH MINOR

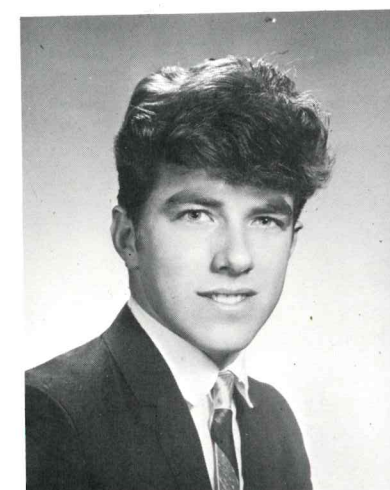

JOHN MIRABELLA



MARIA MIRABELLA 37



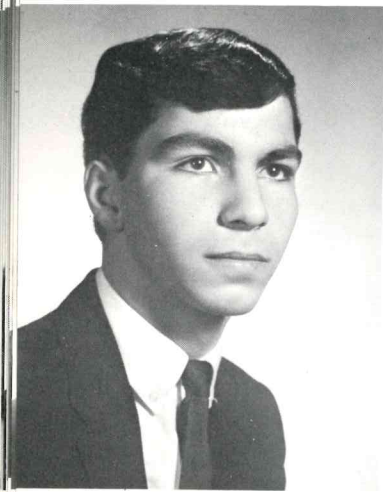

JOSEPH MORELLO

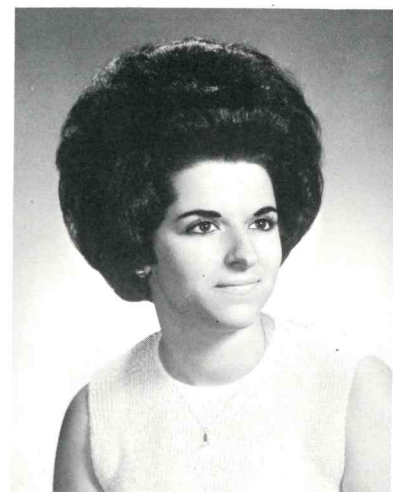

MARIE FRANCES MORREALE



ELIZABETH JOSEPHINE MORRISON



CHARLES JOSEPH NAJDEK

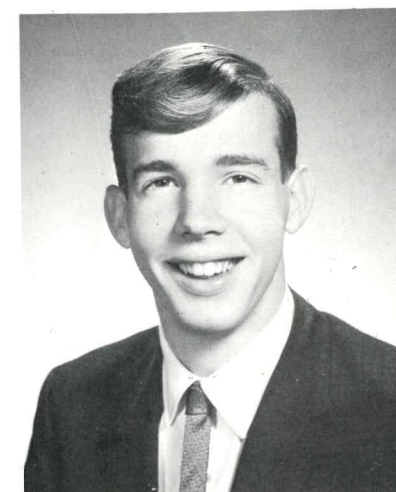

STEPHEN NARDELL

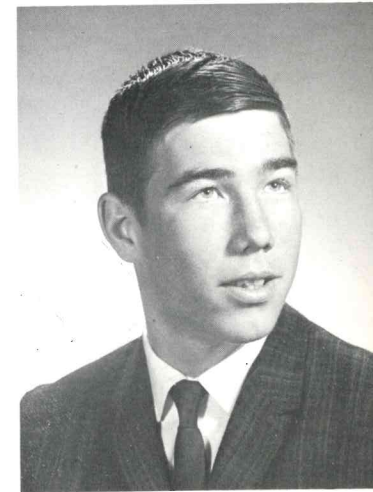

SEAN NICOLAI



JOAN ALBERTINA MORRISON

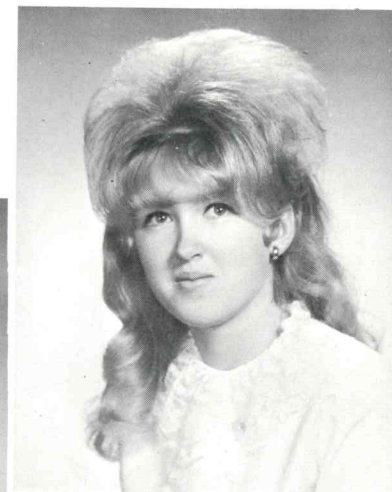

MARY ANN MORRISON

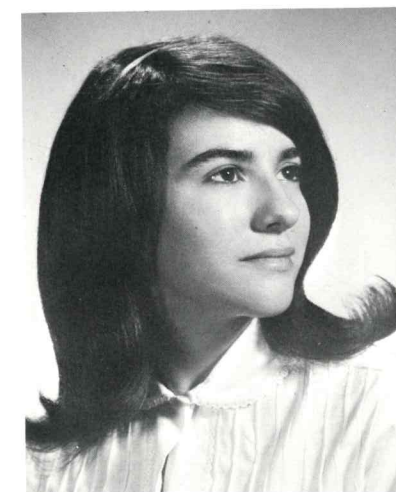

LENICE SHARI O'BRIEN

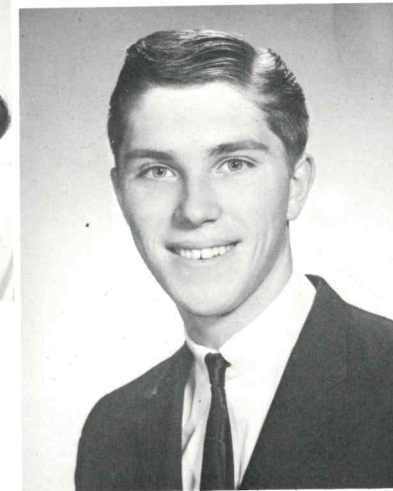

JOHN CHARLES OCEDEK



38 RAYMOND MORTURANO



MARGARET MARY MULLADY

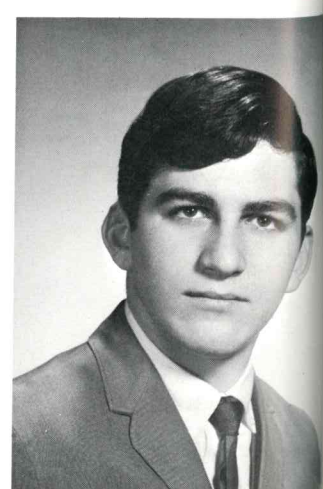

LOUIS S. MURATORE, JR.



ROBERT DONALD O'CONNOR

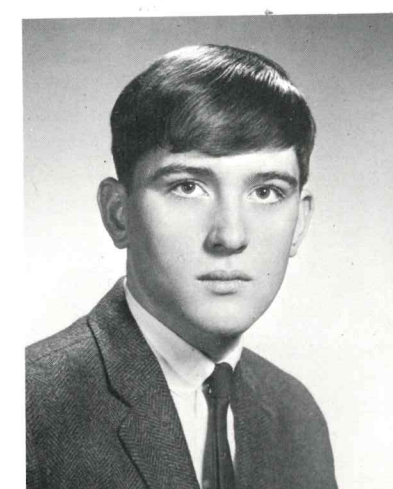

RICHARD O'KANE



SHARON ANN O'KANE 39





MARGARET ROSE O'LEARY



MADELINE G. O'ROURKE

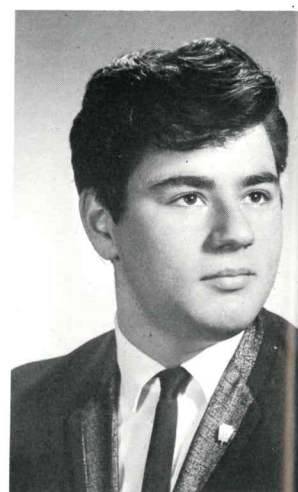

WILLIAM PALAZZO



PATRICIA JEAN PENNA

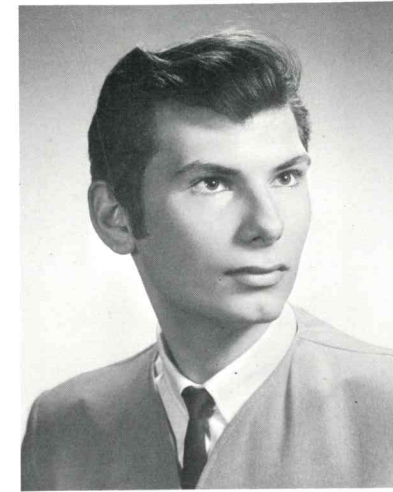

FRANK PERILLO



JOHANNA MARIE PETERSON



ELAINE PAPINI



EVA PAPINI

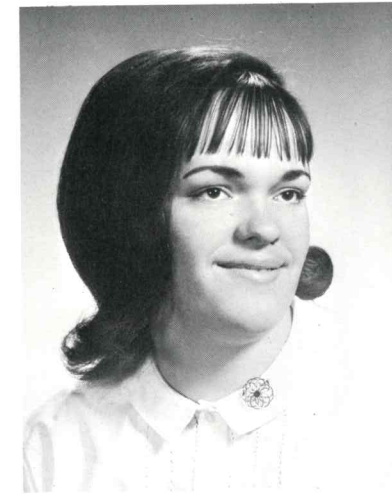

MARSHA ANNIE PIKE

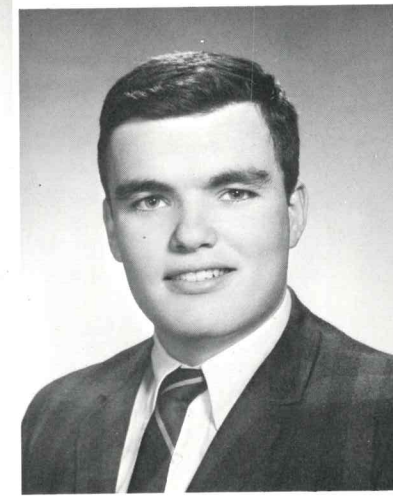

JOHN PLANT



40 MICHAEL F. PARISO, JR.

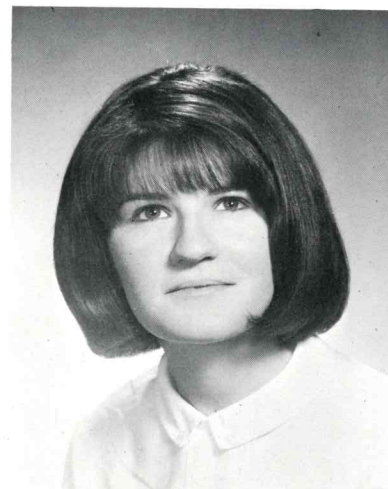

SUSAN RUTH PELHAM



LARAIN VIRGINIA PENK



ELIZABETH ROSE PULEO



INGRID PURCELL



DIANE KATHERINE RABER 41





MARION RACHFAHL

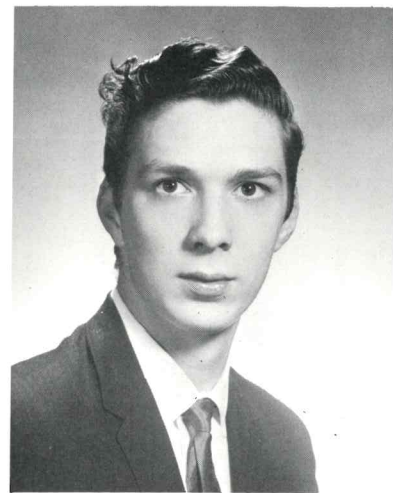

JOHN JOSEPH RAGONE

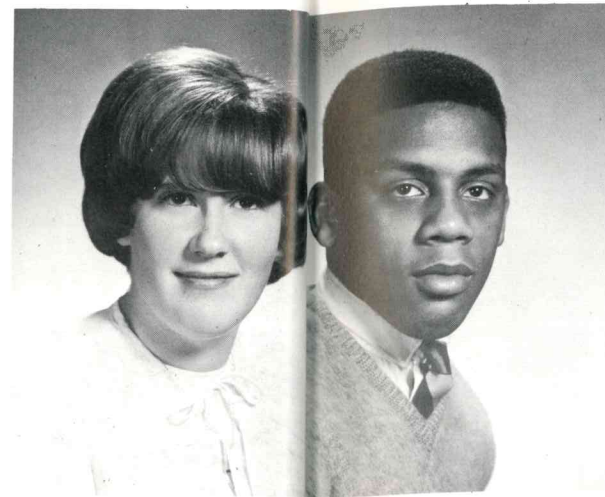

CAROLYN H. REED WILLIAM RUTHERFORD



EILEEN THERESA RYAN



LINDA KATHLEEN RYAN

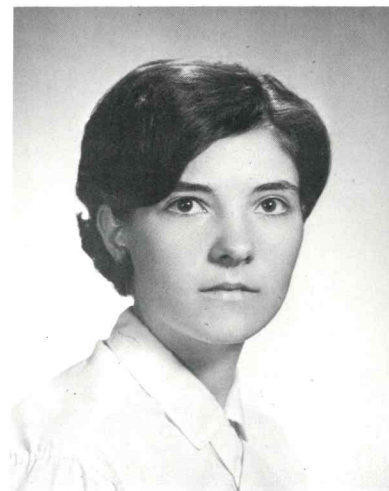

MARY ELIZABETH REILLY

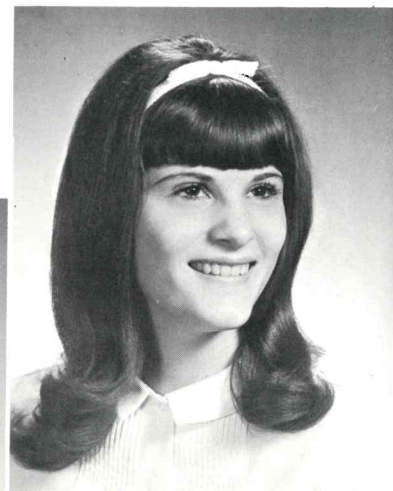

DENISE MARGARET ROHRING

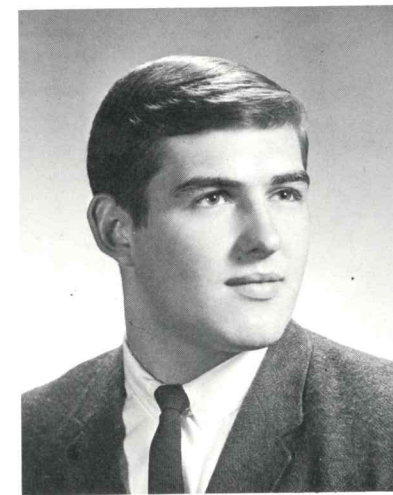

PATRICK THOMAS RYAN

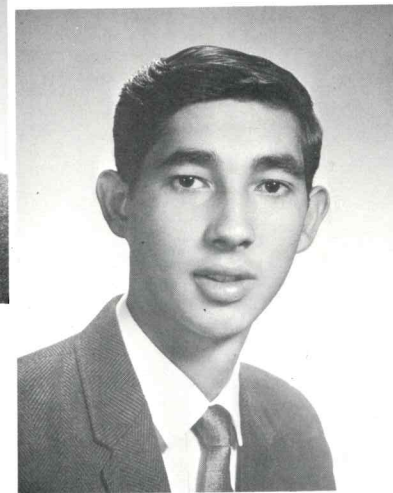

EDWIN SANTIAGO



ROSEMARY ROLON  
42



FRANCES ROSARIO



MARYANN RUSSO

IDA IVETTE SANTIAGO



LYDIA MARIE SANTIAGO



BARBARA SARAGNESE 43





ANTHONY SCADUTO

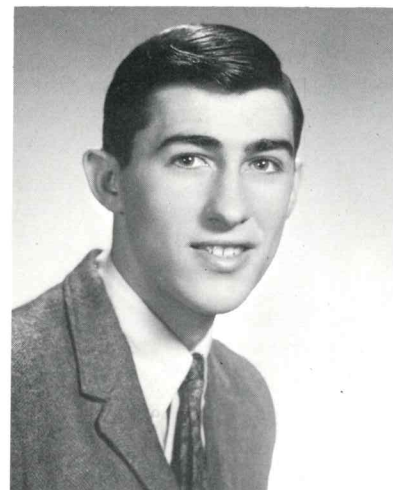

STEVE SCARBECK



MAXINE ELIZABETH SCHER

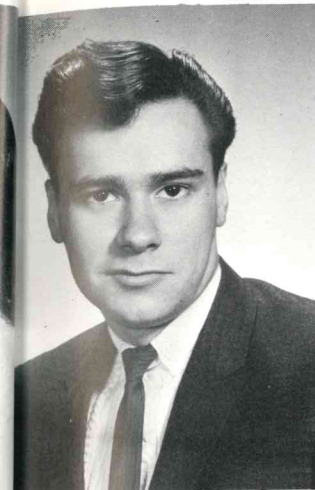

ROBERT J. SHERIDAN

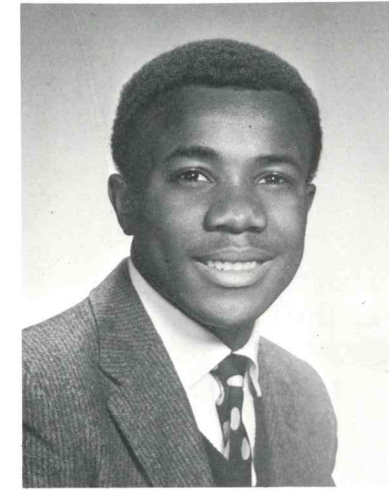

MALACHI SIMMONS, JR.

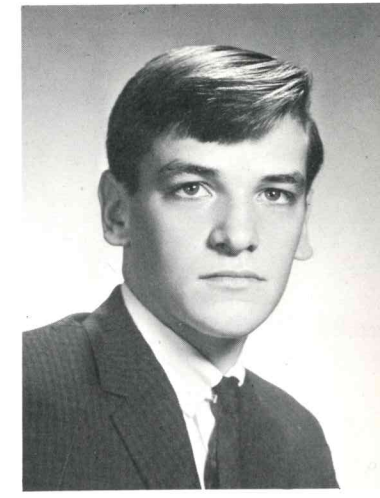

ALBERT MICHAEL SINRAM



HARRY C. SCHIMMEL



BARBARA ANN SCHULTZ



LYNN SKALERUD



MARY EDITH SMALLING

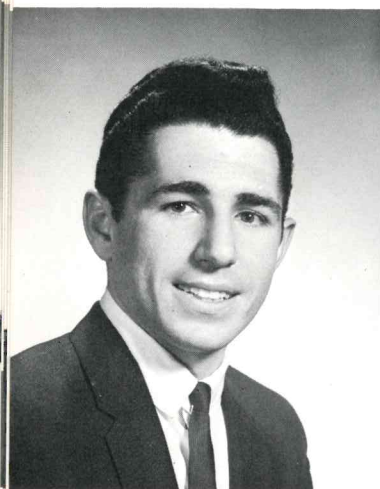

44 SALVATORE SCIARRA



SALVATORE SERIFINO SELVAGGIO



RONALD SHEPPARD



RAYMOND GEORGE SMALLING



JEANNE MARIE SMITH



JOANNE VIRGINIA SMITH 45





KENNETH RAYMOND SMITH

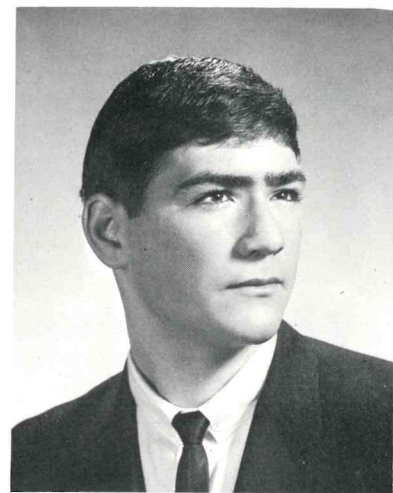

ANTHONY SORRENTINO



DIANA LYNN SOUTHARD DAVID EDWARD TANGUILIG

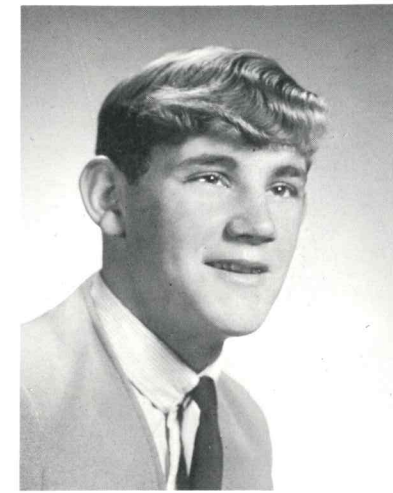

ALBERT TAYLOR



BLONDELL DAPHNE TAYLOR



BARBARA ANN SPERA



BARBARA STEIN

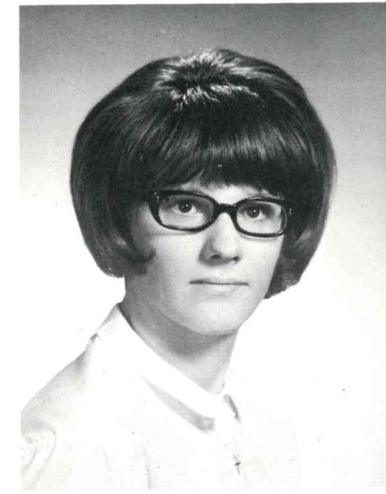

LORRAINE H. THODEN

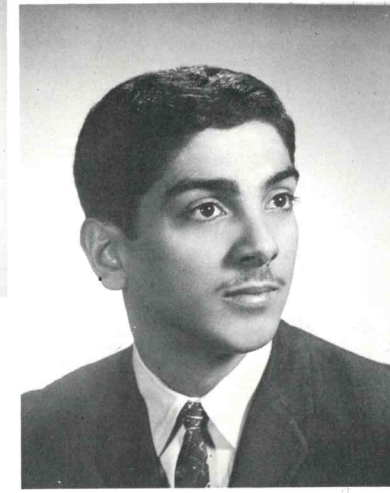

ELADIO TORRES

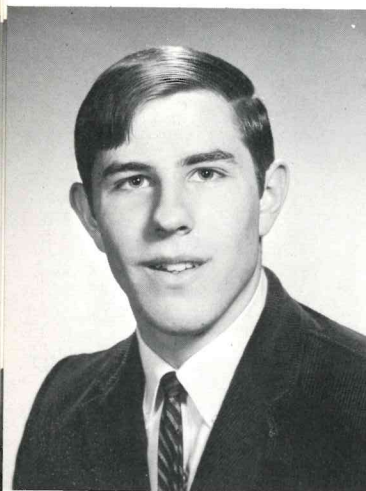

46 PHILLIP ROY STOCKER



JOAN KATHERINE STUHMULLER

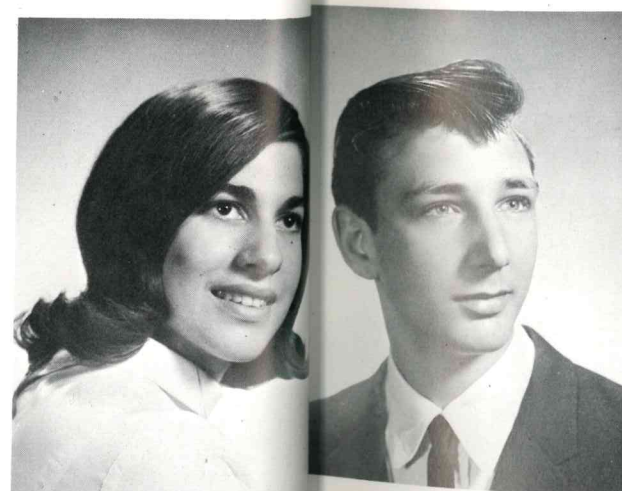

NANCY SAGRARIO SULLINS

JOHN TRUEMAN

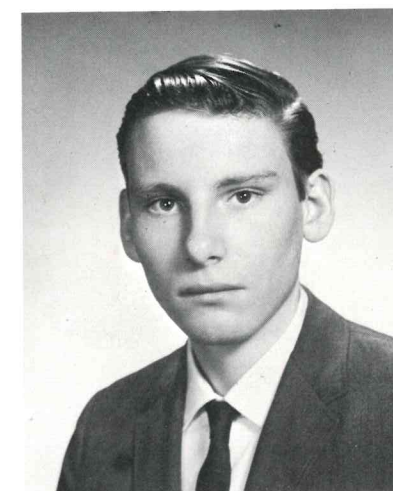

CHARLES WILLIAM TURNER

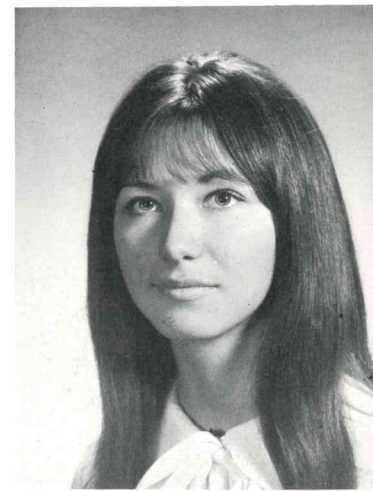

LINDA MARIE TURNER 47





JOHN GEORGE UNGERER



THERESA VAZQUEZ

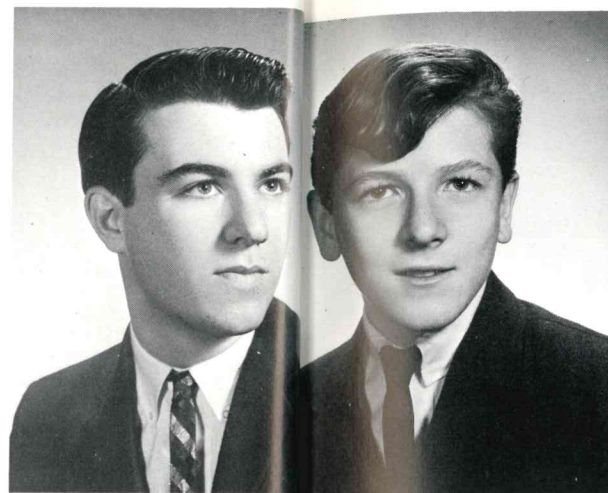

ROBERT VECCHI

WILLIAM WINKLER



WILLIAM WINTERS

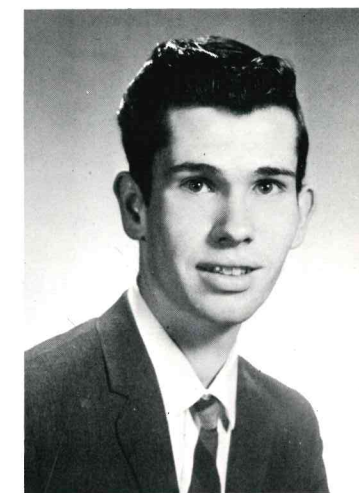

MICHAEL JOSEPH WIXON



THERESA WAGNER

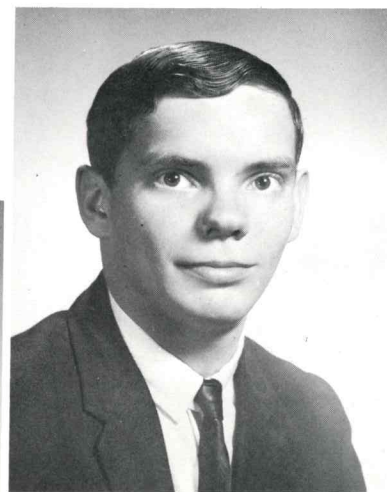

JOHN THOMAS WELDON

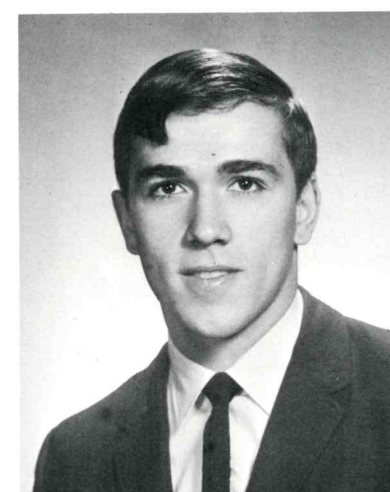

ROBERT MICHAEL WOLF



STEPHANIE THEODORA WOLF



MARGARET E. WICKENHAUSER



DEBORAH MARY WIESE

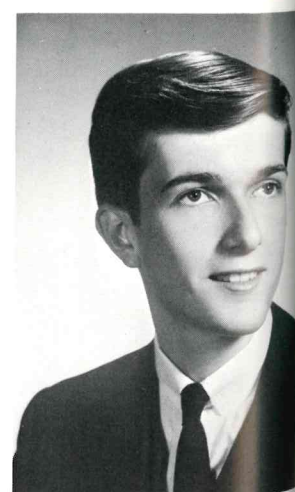

DARRELL RAYMOND WILE



VICTORIA JEAN WOLF



JOANNE WOOD



STEPHEN ZAGORSKY



# Scholarship Winners

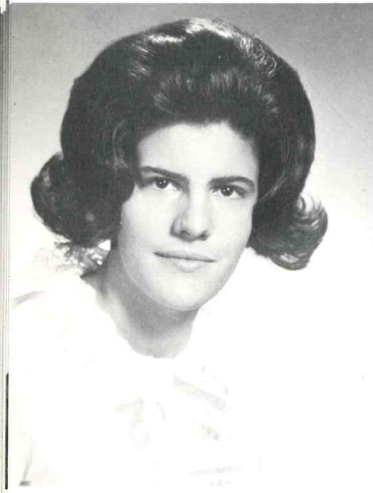

THERESA MARIA ZAZZARO



REGINA J. ZUBA



Robert Daino



Robert Henn



Sal Selveggio

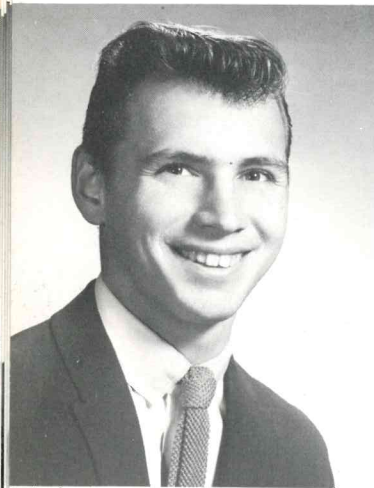

RICHARD HALL



VIRGINIA PEDERSON



Barbara Saragnese



# Classes & Candid

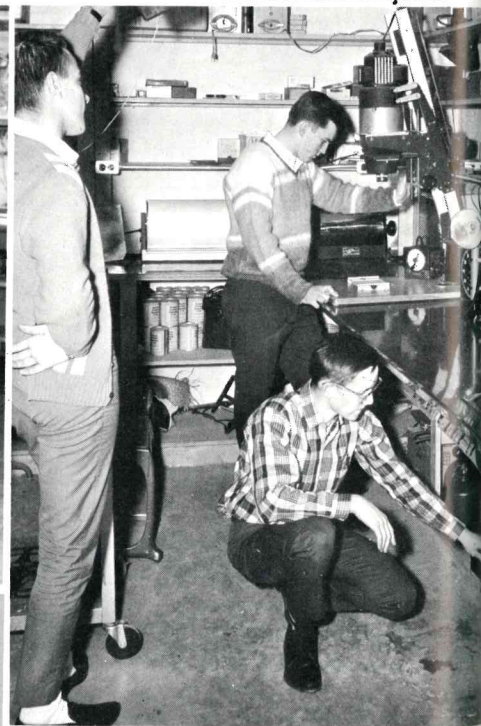
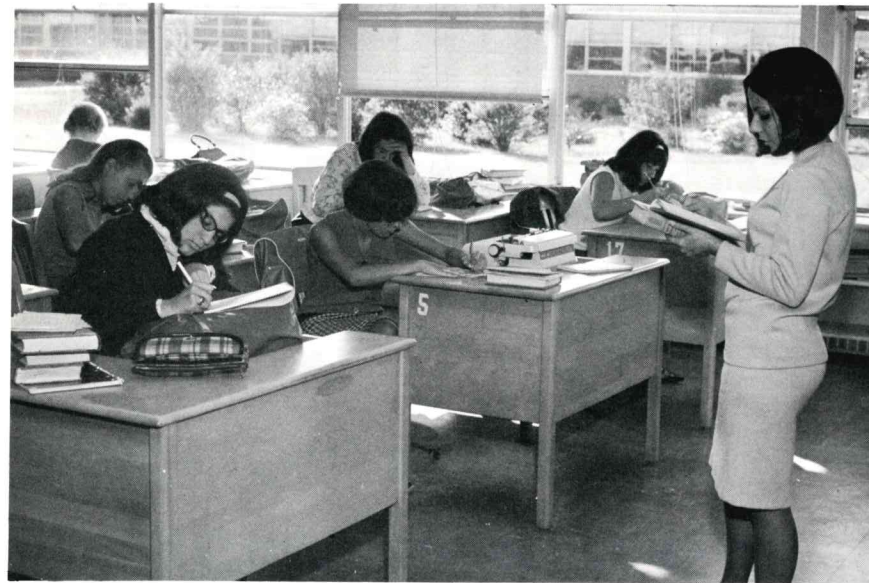



# Faculty-Varsity Game

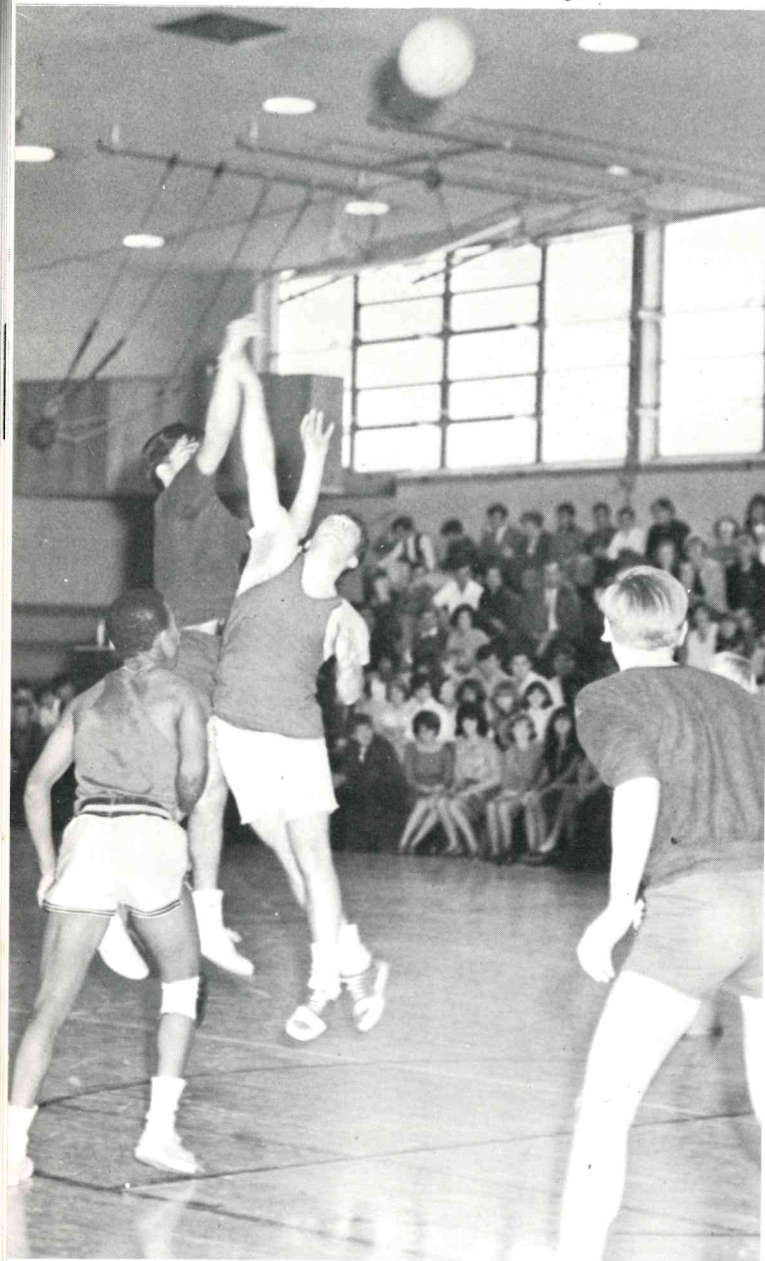

## BIOLOGY CLUB

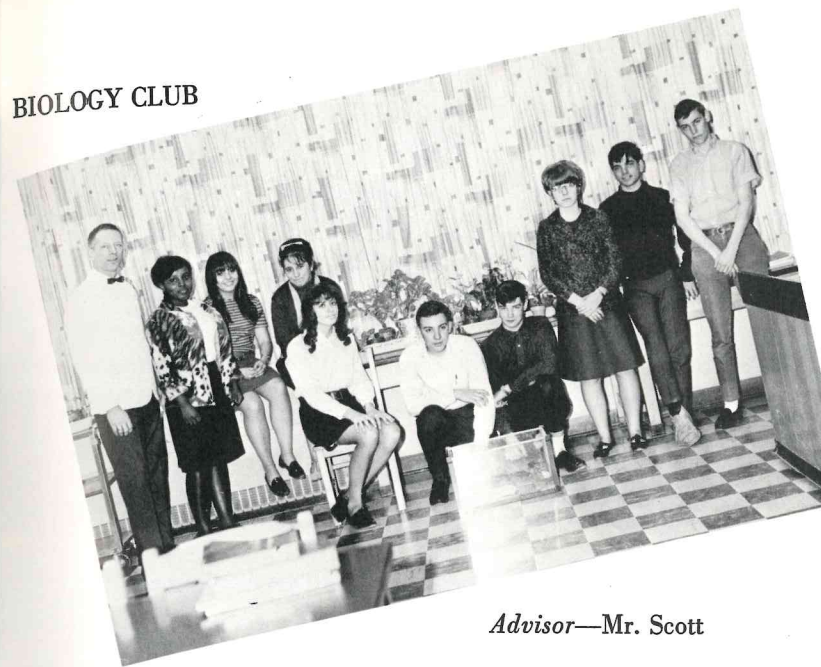

Advisor—Mr. Scott



Pretzels anyone?



Lenice, Jack, Mr. Elliffe

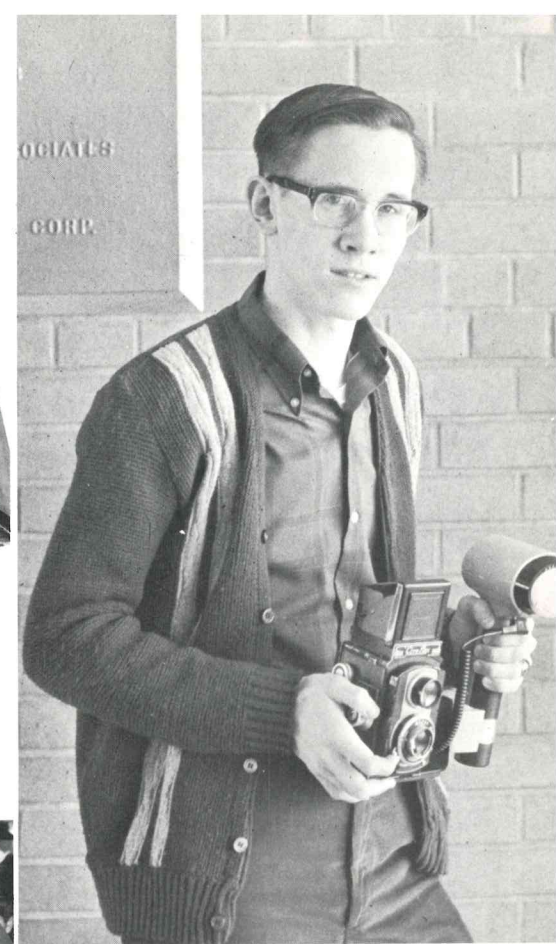

Steve Zagorsky  
School Photographer

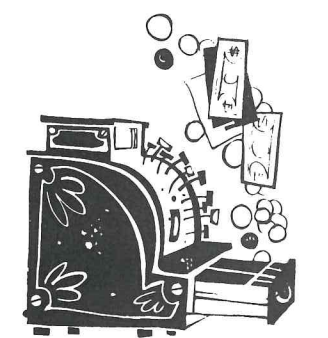

**BOOSTER WINNERS**  
Jack Manucci—*First Prize*  
Lenice O'Brien—*Second Prize*  
Lee Bona—*Third Prize*



WOULD YOU BELIEVE?

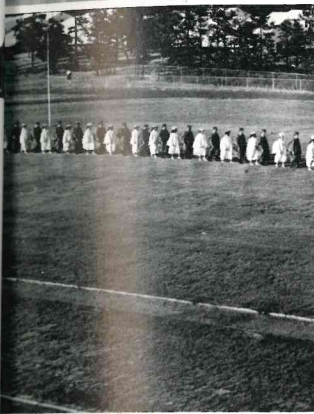
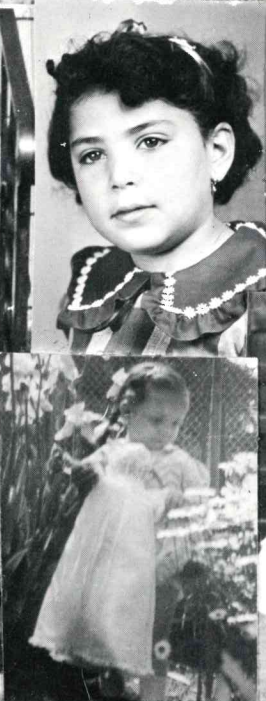





*FAVORITES*



Lynn Skaalerud  
"BEST LOOKING"  
Pat Ryan

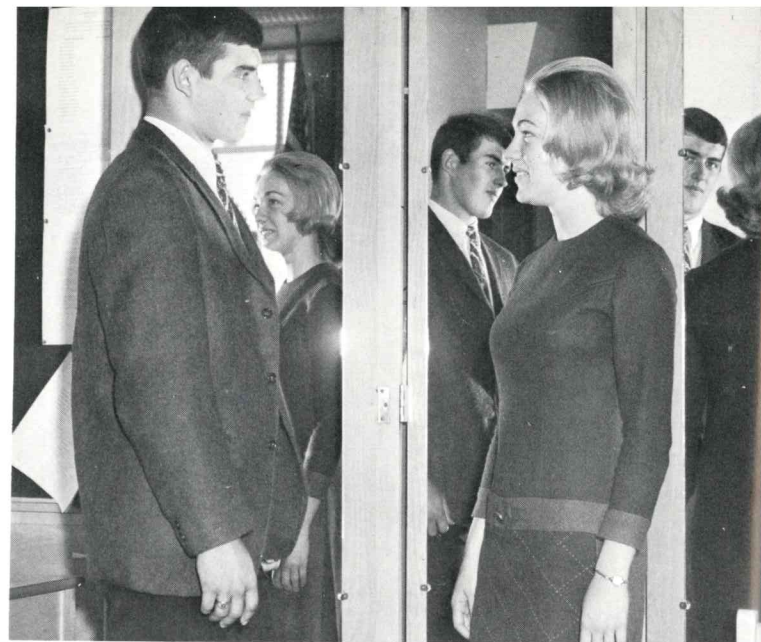

Michele Casale  
"BEST DRESSED"  
Sal Selvaggio

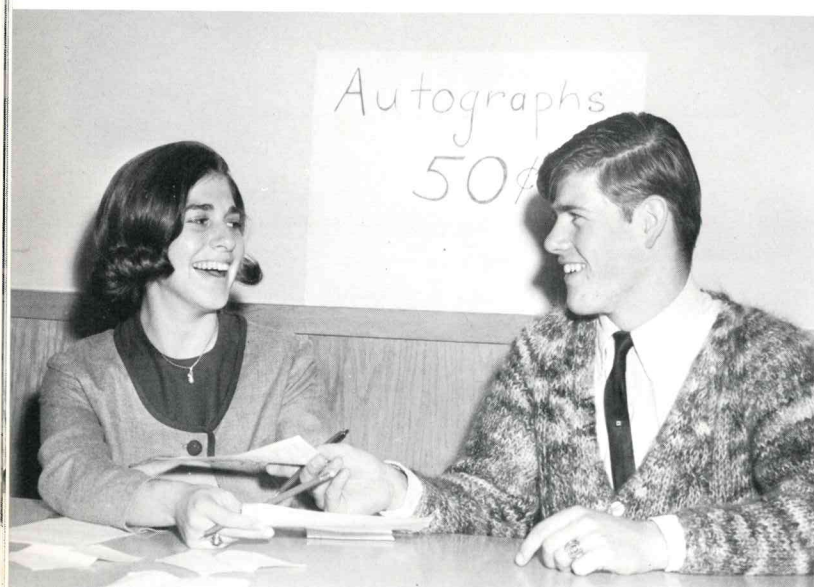

Nancy Sullins  
"MOST POPULAR"  
Billy Brennan

John Bayer  
"GIRL'S CHOICE OF A BROTHER"  
"BOY'S CHOICE OF A SISTER"  
Linda Turner



Linda Jewett  
"CLASS FLIRTS"  
Frank Flora



Theresa Longo  
"MOST CURIOUS"  
Al Sinram





Barbara Saragnese  
"MOST LIKELY TO SUCCEED"  
Bob Henn

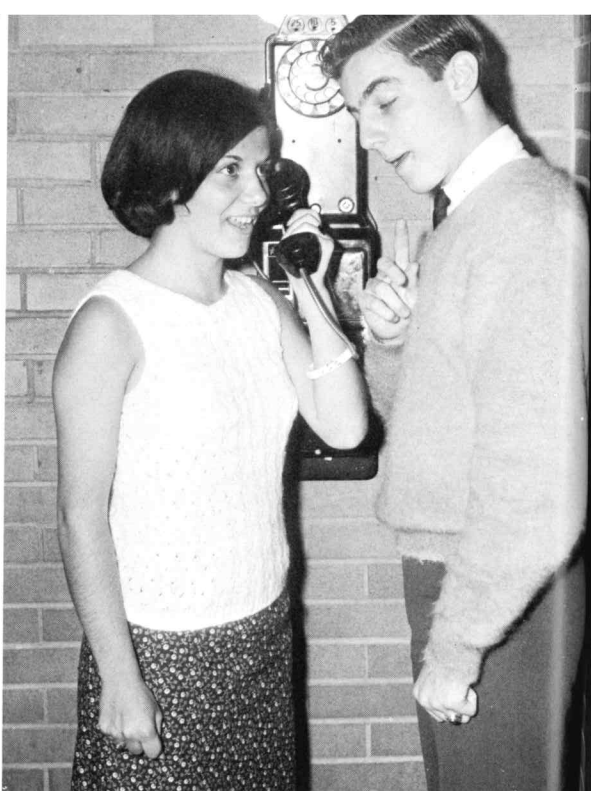

Lee Bona  
"MOST TALKATIVE"  
Bob Daino

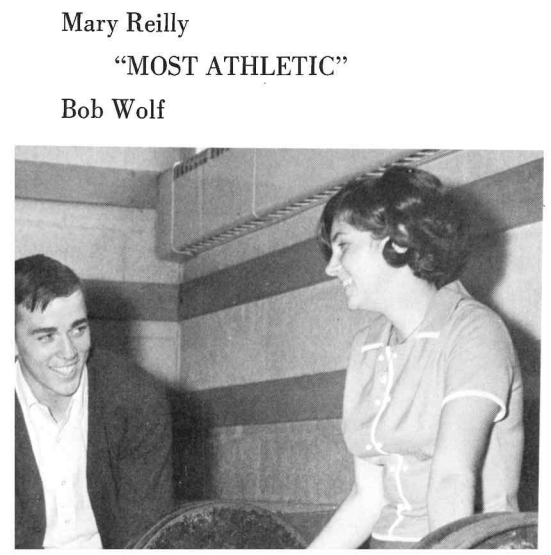

Mary Reilly  
"MOST ATHLETIC"  
Bob Wolf



Linda Dunlap  
"WITTIEST"  
Dick O'Kane





MISS BARBER  
Room 216



MRS. JOHNSON  
Room 126



MR. BOLOKER  
Room 114

MR. MANDIA



Room 125

MR. HAMEL  
Room 123



MR. MARKEY  
Room 118





MR. MASI  
Room 115



MR. WILLIAMS  
Room 124



MRS. ROLL  
Room 116



MR. WURM  
Room 214



MR. SCOTT  
Room 119



MR. ANGELILLO  
Room 206







MISS ARMSTRONG  
Room 217



MISS CAMPO  
Room 106



MR. BELEC

Room 5



MR. CLAYPOOL

Room 205



MR. BYRNE  
Room 204

MRS. FINKLE  
Room 117







MR. HAHL  
Room 211



MR. OLKIN  
Room 221



MR. KLARMAN

Room 100



MR. OLSEN

Room 110



MR. MORSELLI  
Room 210

MRS. SCHAEDEL  
Room 215







MR. SYKORA  
Room 207



MR. WARDE

Room 223

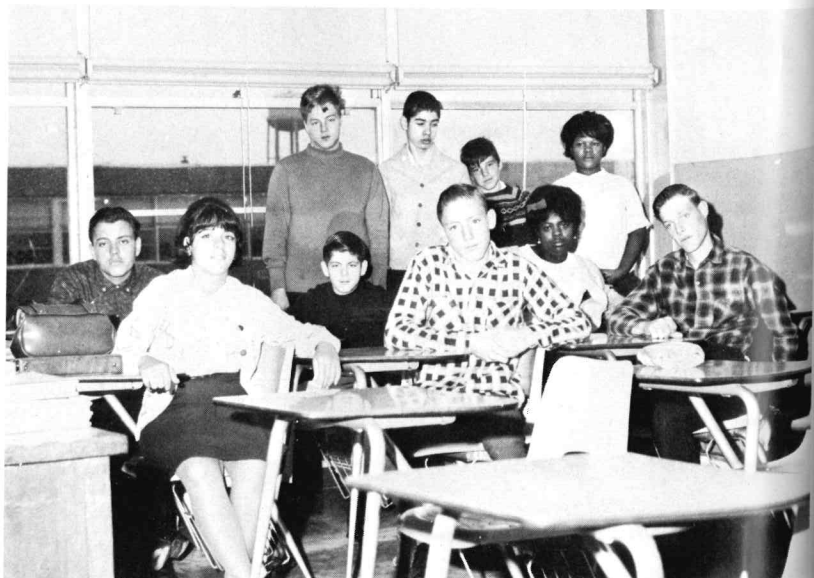

MR. CROWLEY  
Room 219



# ACTIVITIES





Class Representatives

STUDENT COUNCIL  
1966-1967

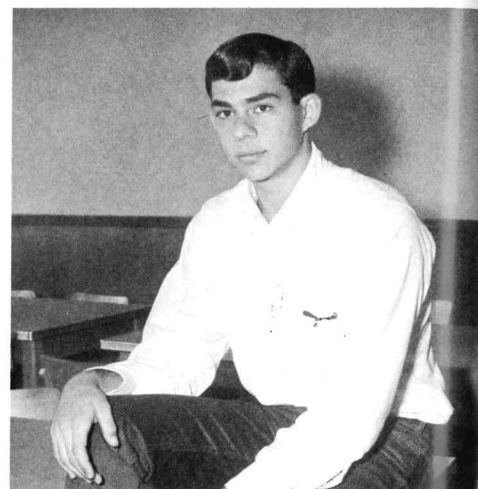

SALVATORE SELVAGGIO  
*President*



Homeroom Representatives

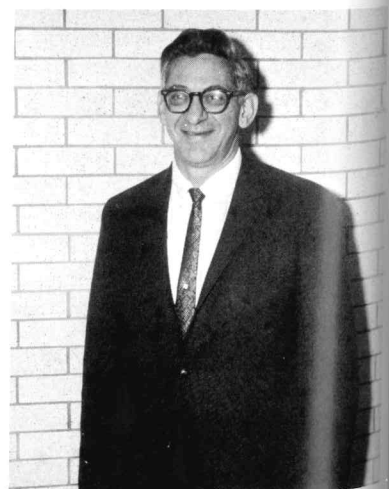

MR. ROSENTHAL  
*Advisor*

Class Officers



SENIOR

- LEE BONA *President*
- BILLY BRENNAN *Vice-President*
- EFFIE KREMIDAS *Secretary*
- MICHELE CASALE *Treasurer*

SOPHOMORE

- SUE PFIFFERLING *President*
- MIKE WELSH *Vice-President*
- JOANNE BACHMANN *Secretary*
- ANITA STUBBS *Treasurer*



JUNIOR  
*President*

- DANNY TESORO
- Vice-President*
- FRANK BARONE



*Secretary*

- JOHN SHAUGNESSY
- Treasurer*
- JIM SUOZZO



FUTURE BUSINESS LEADERS  
OF AMERICA

Advisors—Miss Eisner  
Miss McLaughlin

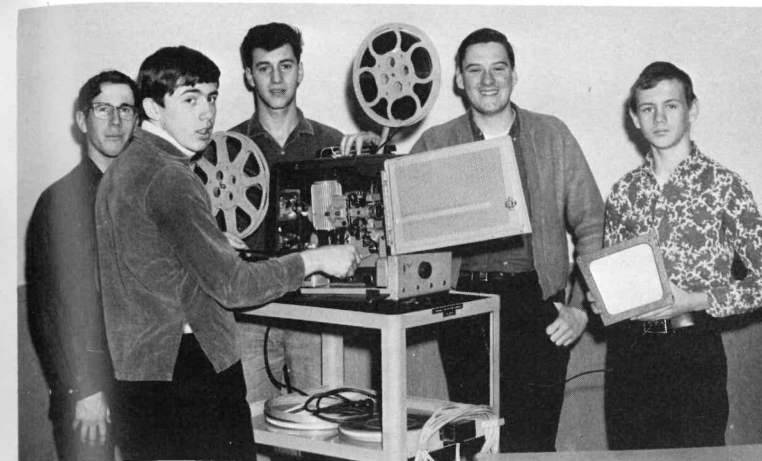

PROJECTIONIST CLUB  
Advisor—Mr. Christian



PEP CLUB  
Advisor—Mr. Byrne



DRAMA CLUB  
Advisor—Mrs. Johnson



JUNTO SOCIETY  
Advisors—  
Mr. Mandia  
Mr. Warde

FRENCH CLUB  
Advisor—Mrs. Gougelet



ART CLUB  
Advisor—Mr. Angelillo







**FUTURE TEACHERS OF AMERICA**

*Advisors*  
Mr. Hamel  
Miss Campo



**CHESS CLUB**  
*Advisor—Mr. Scanlon*

**SPANISH CLUB**  
*Advisor—Mrs. Schaedel*



**FUTURE HOMEMAKERS OF AMERICA**  
*Advisor—Miss Rocker*



**LIBRARY CLUB**  
*Advisor—Miss Curran*

**FUTURE DRESSMAKERS OF AMERICA**



**FUTURE NURSES OF AMERICA**  
*Advisor—Mrs. Gleason*



**ARTISTS, INC.**





## National Honor Society



OFFICERS

*President*  
Robert Henn  
*Secretary*  
Johanna Peterson

JOHN SEXTON



*Vice President*  
Robert Daino  
*Treasurer*  
Barbara Saragnese

DONALD SCHABNER



SENIOR MEMBERS



JUNIOR MEMBERS



## The Shadows



QUILL AND SCROLL  
J. Peterson, N. Sullins, J. Smith



ADVISORS  
Miss Campo  
Mr. Sexton



THE STAFF



EDITOR  
Nancy Sullins



# Yearbook Staff



*Our Editor-in-Chief*

Johanna Peterson



*Editor-in-Chief*—Johanna Peterson  
*Sports Editors*—

Fran DeGenna  
Joan Morrison

*Activities Ed.*—Lee Bona  
*Business Managers*—

Jean Bieringer  
Mary Lou Clark

*Literary*—

Stephanie Wolf  
Elaine Connolly

*Layout and Production*—

Joan Stuhlmuller  
Effie Kremidas  
Mary Smalling



*Layout and Production*  
Joan Stuhlmuller—Effie Kremidas



Work, Work, Work



*Our Advisors*

Richard Brown—Nancy Hoffman

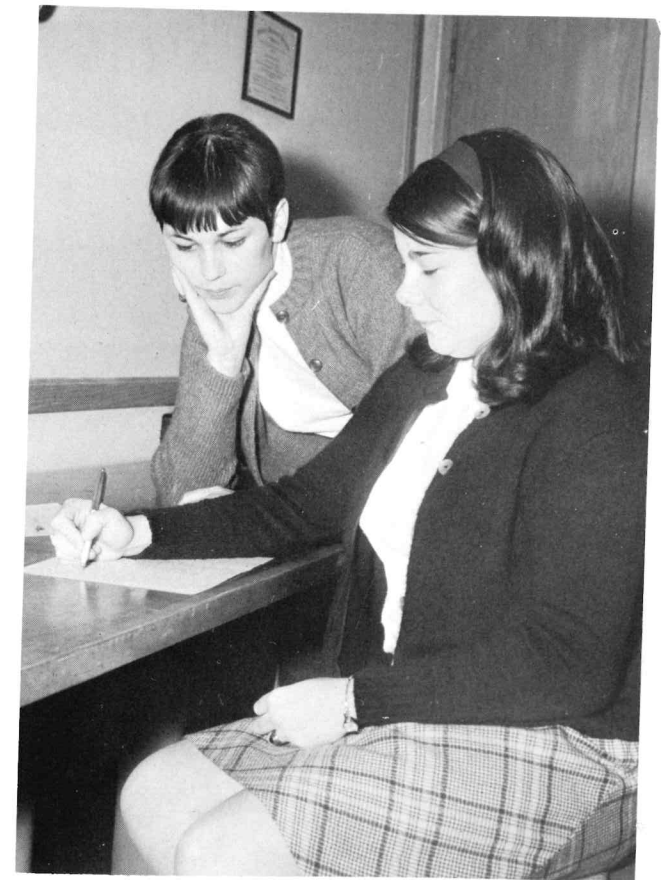

*Literary*  
Stephanie Wolf—Elaine Connolly



# Music Department

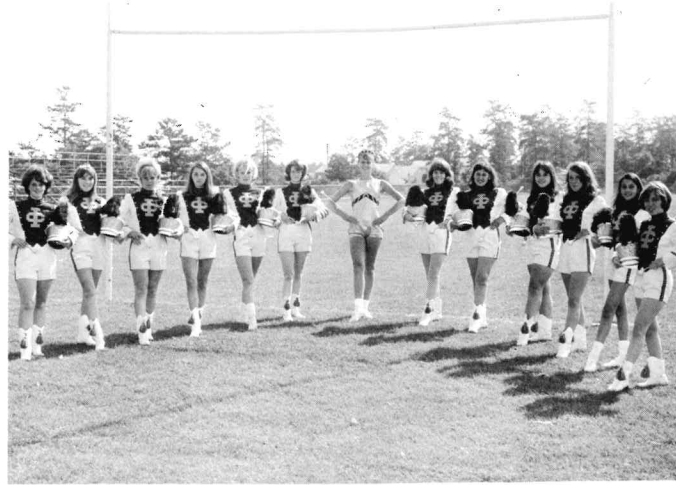

MAJORETTES



Betsy Bieringer

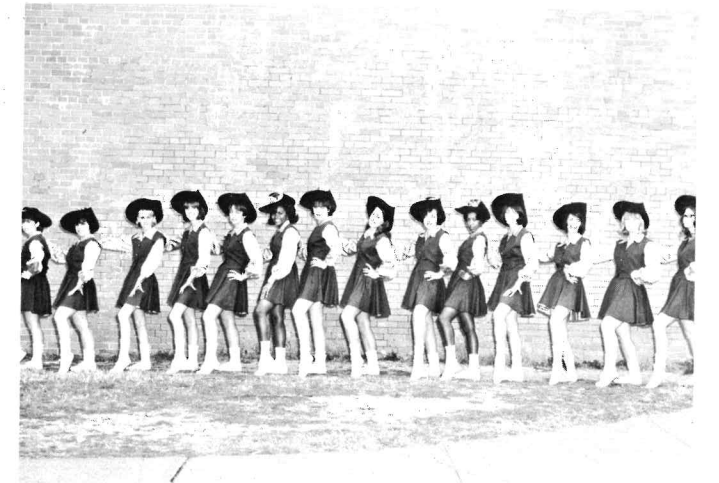
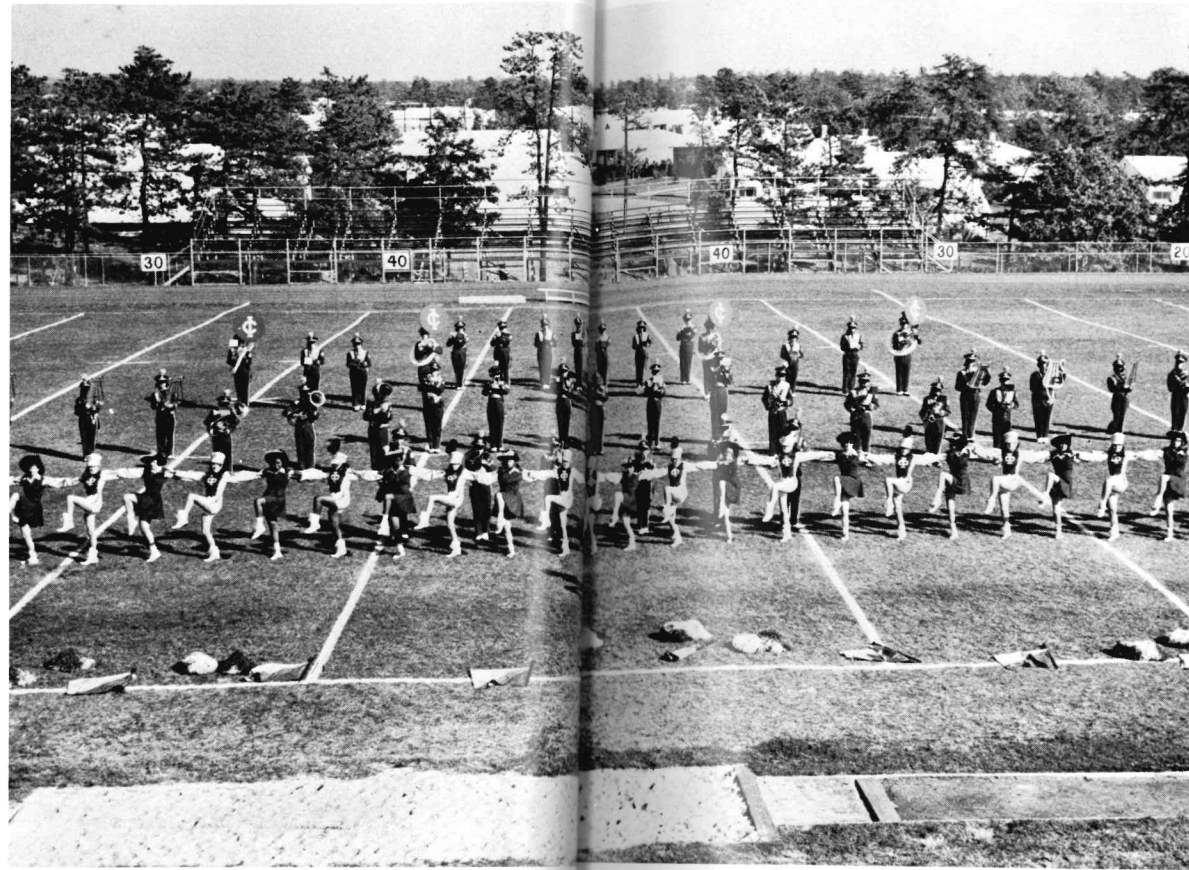

CENTRALETTES



Fran De Gennaro



Joyce Wilmont

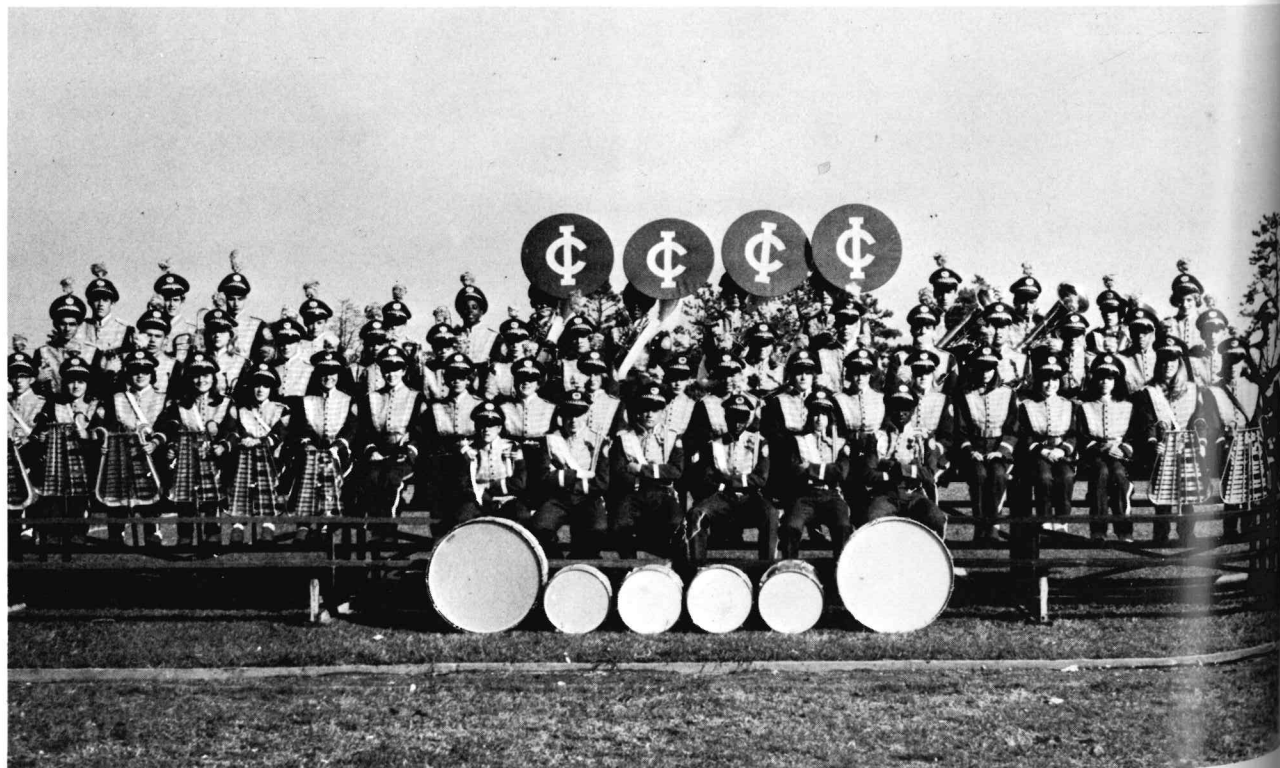

BAND AND DIRECTOR, Mr. Belec



CHORUS DIRECTOR, Miss Armstrong





# *Arsenic and Old Lace*

## *Cast*

*Aunt Abby* ..... Barbara Saragnese  
*Aunt Martha* ..... Regina Zuba  
*Mortimer* ..... Sal Selvaggio  
*Jonathan* ..... Robert Henn  
*Teddy* ..... Billy Brennan  
*Elaine* ..... Johanna Peterson  
*Einstein* ..... Rafael Montanez

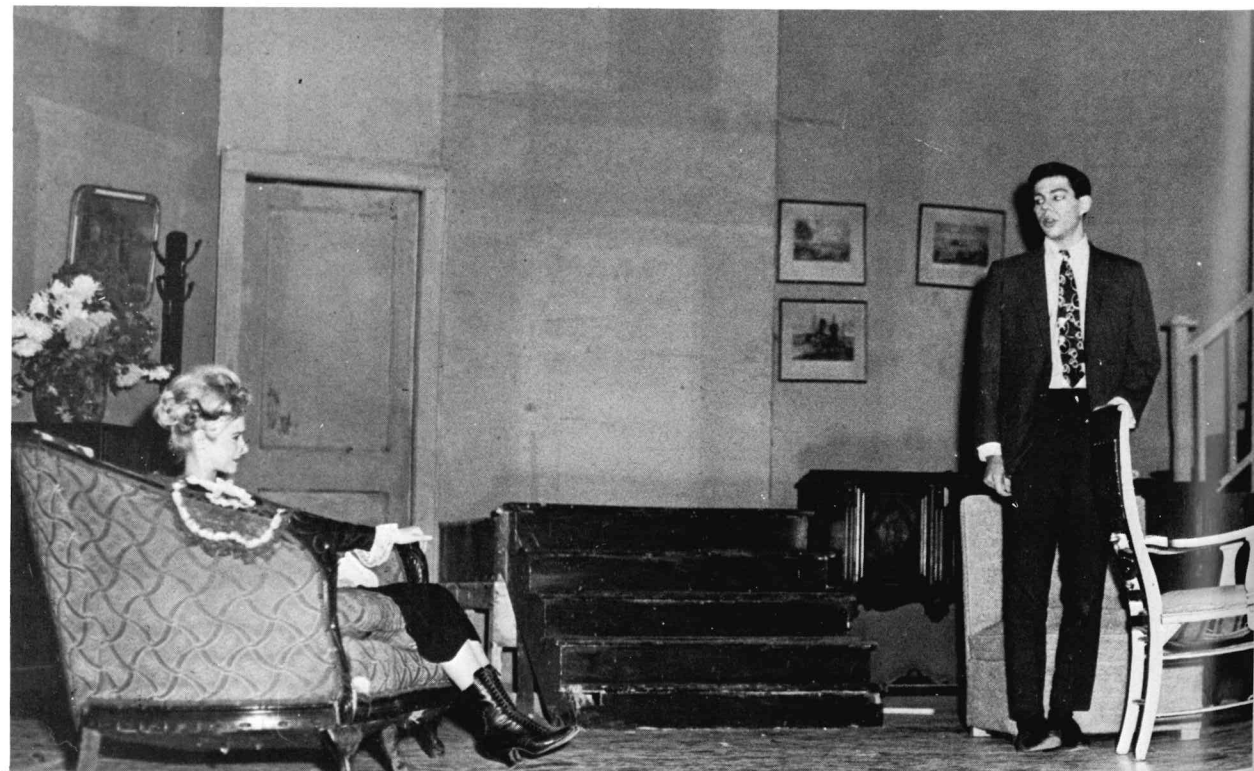



# JunioProm



KING—Bill Brennan and court  
QUEEN—Peggy Mahoney and court

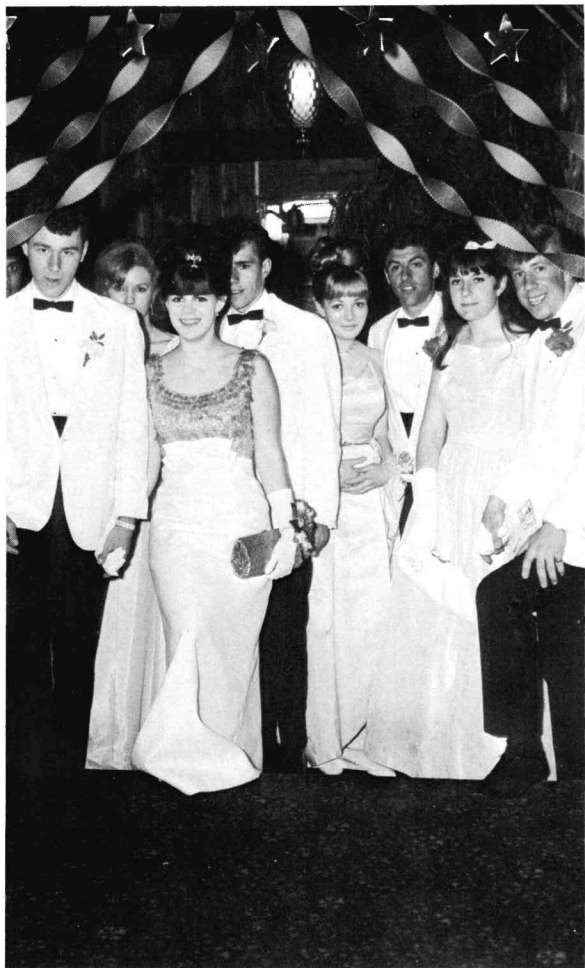
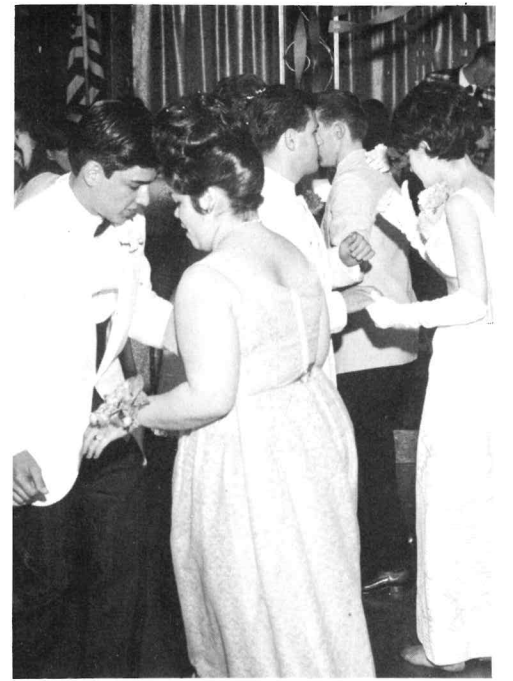

Faculty Advisors



Prom Committee





## *Homecoming Queen*

Lynn Skaalerud, 1966 Homecoming Queen and her princesses, Linda Jewett and Liz Puleo at our annual Homecoming game. October 8, 1966.



# *ATHLETICS*



# Football



COACHES, standing, (l. to r.) W. Sullins, M. Hctor, & P. Williams. kneeling, D. Goldstein

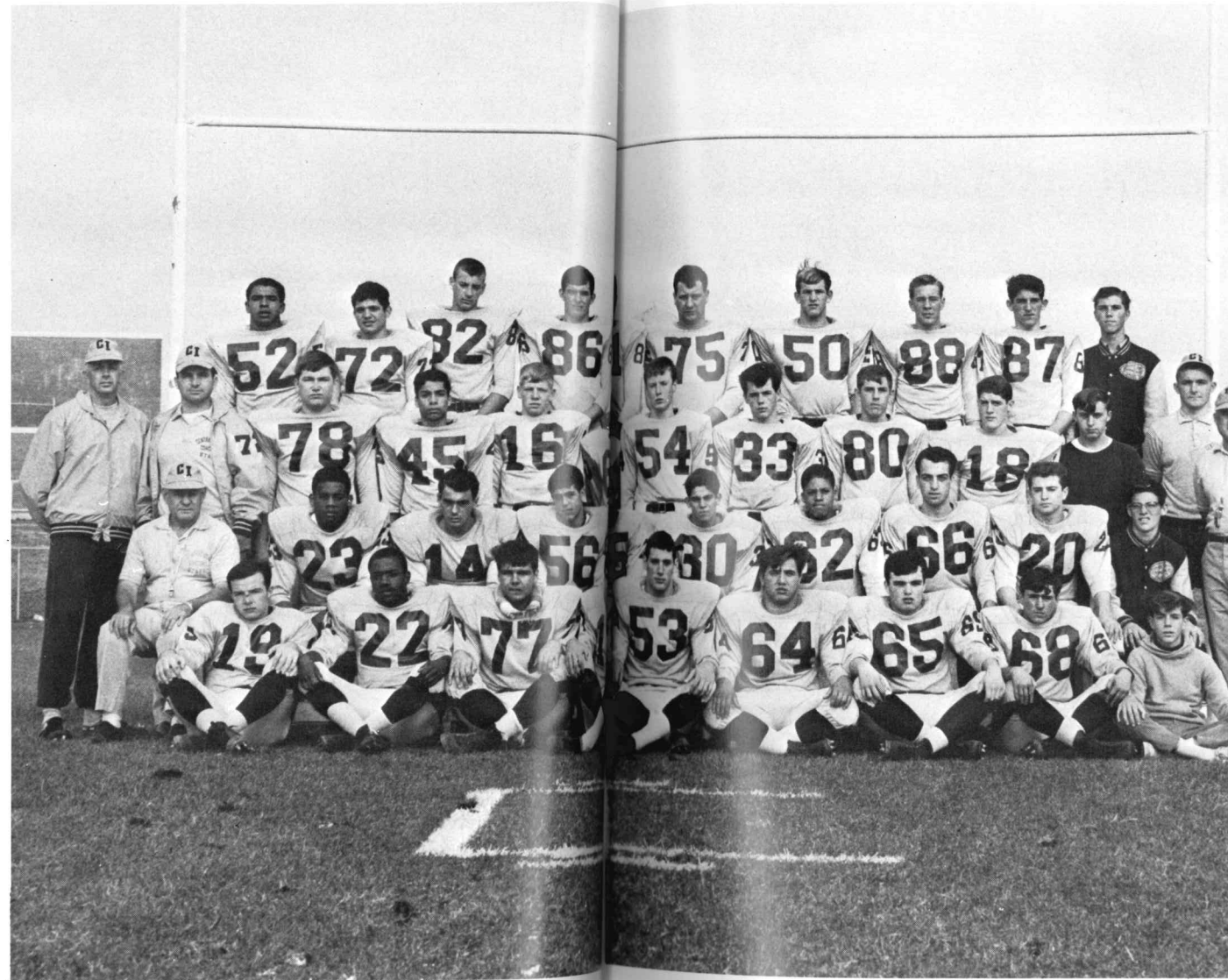

Team Co-Captains

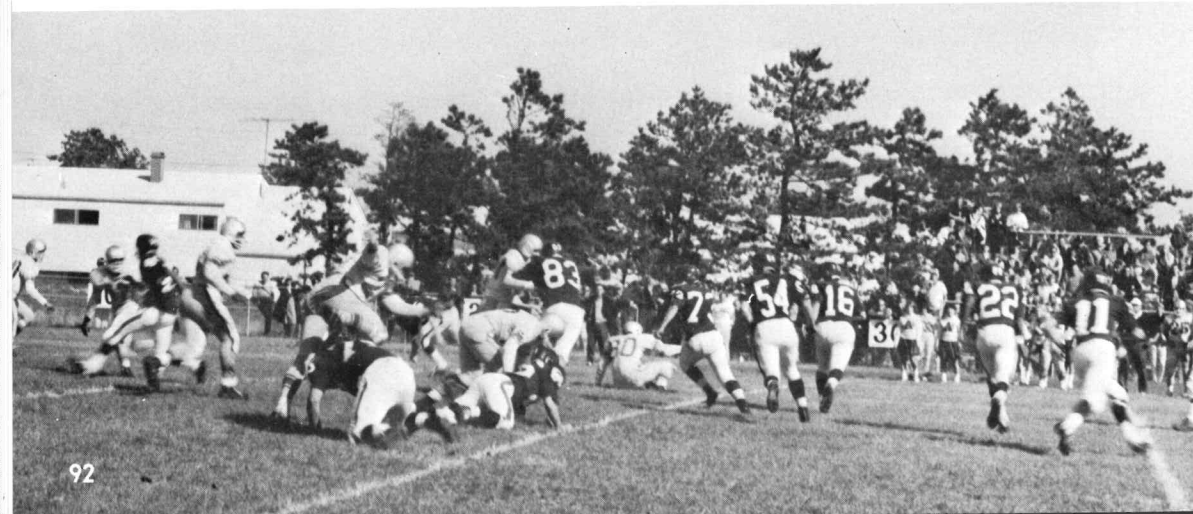
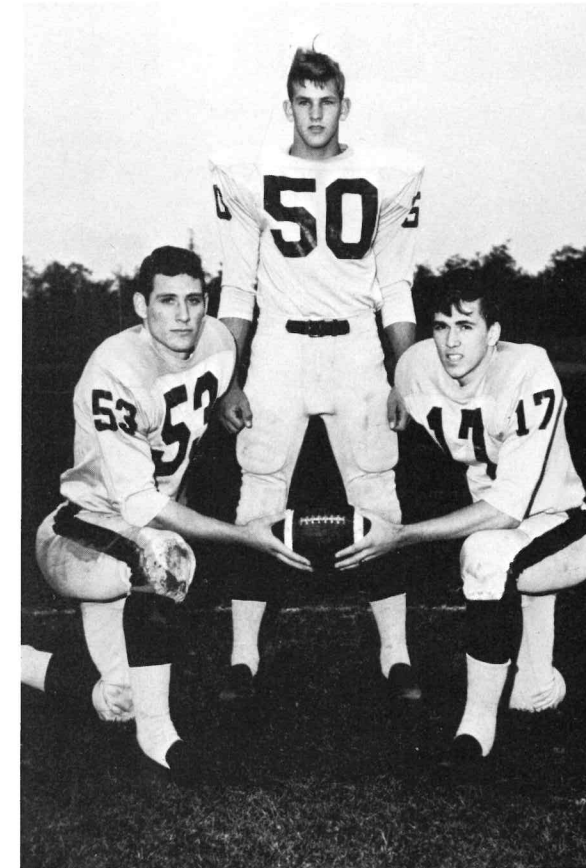

Go team  
Go-Go

of '67

Get'em  
C. I.





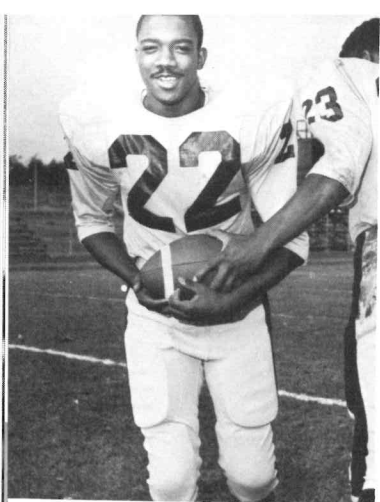

RONNIE ADAMS

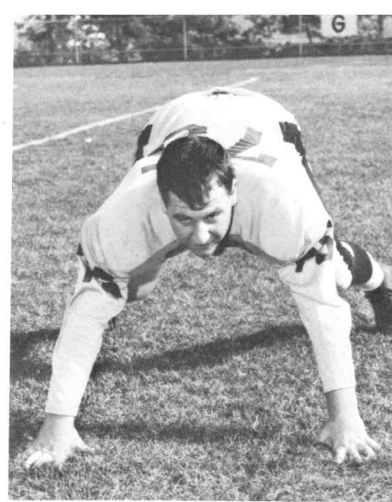

JOHN BAYER



ERIC DRESCHLER



LENNY LINDQUIST

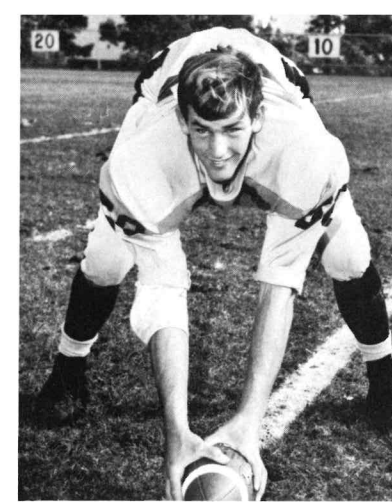

BRAD MELIUS

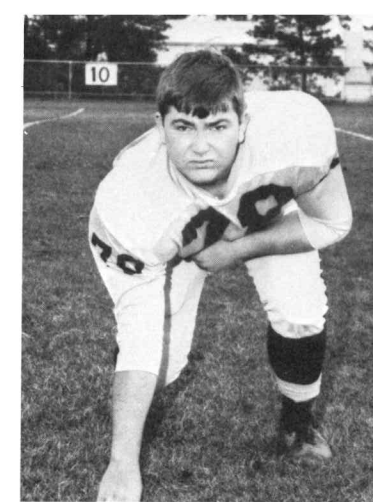

BUDDY MERZ

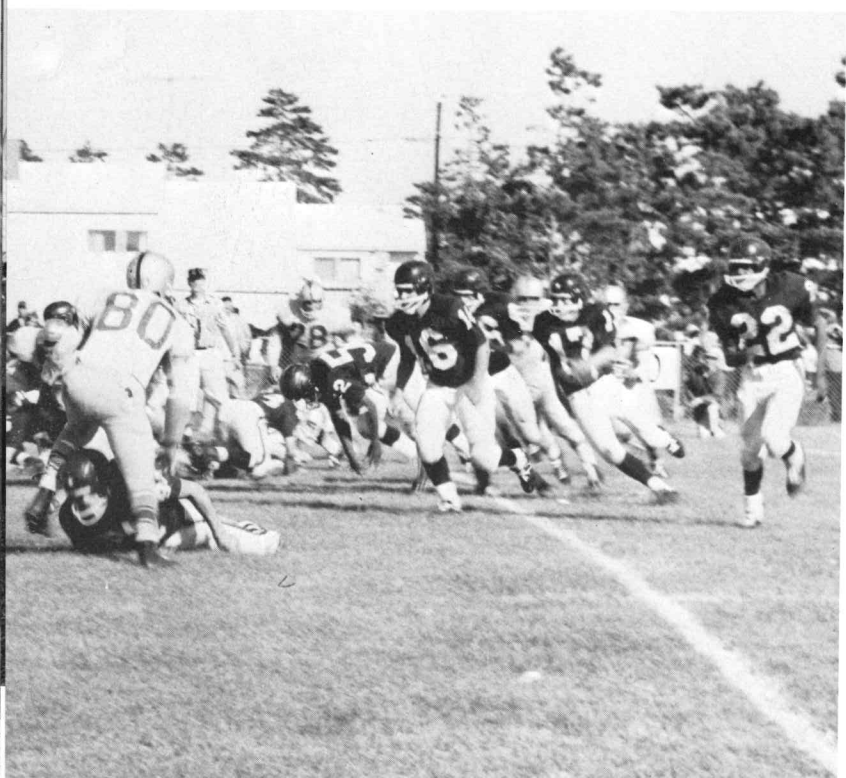

RAY MORTURANO



DANNY  
TESORO



WILLIE RUTHERFORD



JACKIE PLANT

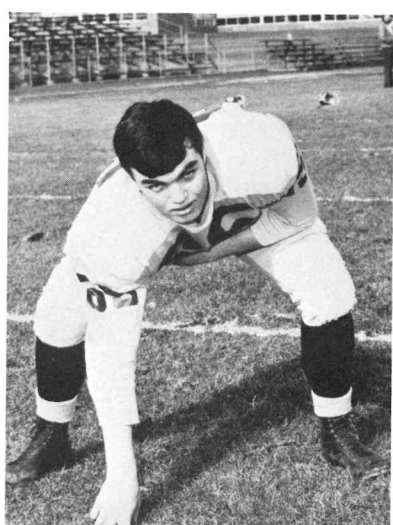

PAT RYAN



PHIL STOCKER

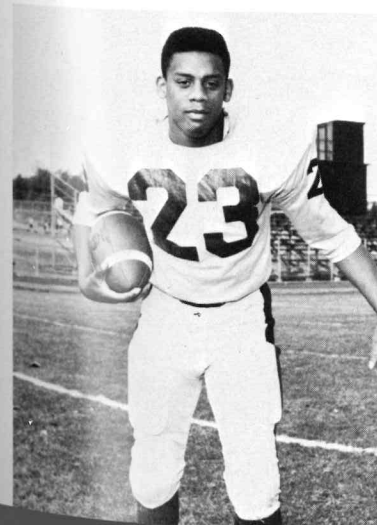

BOB WOLF

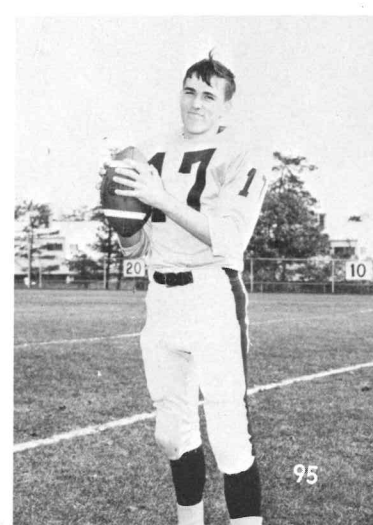
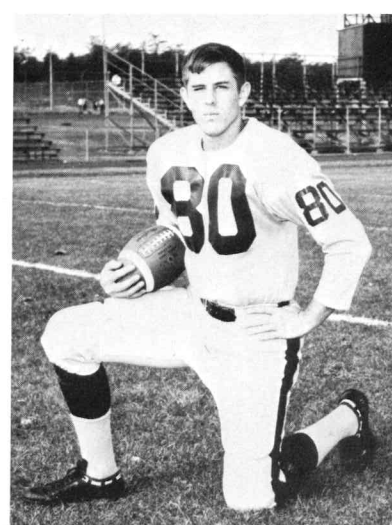



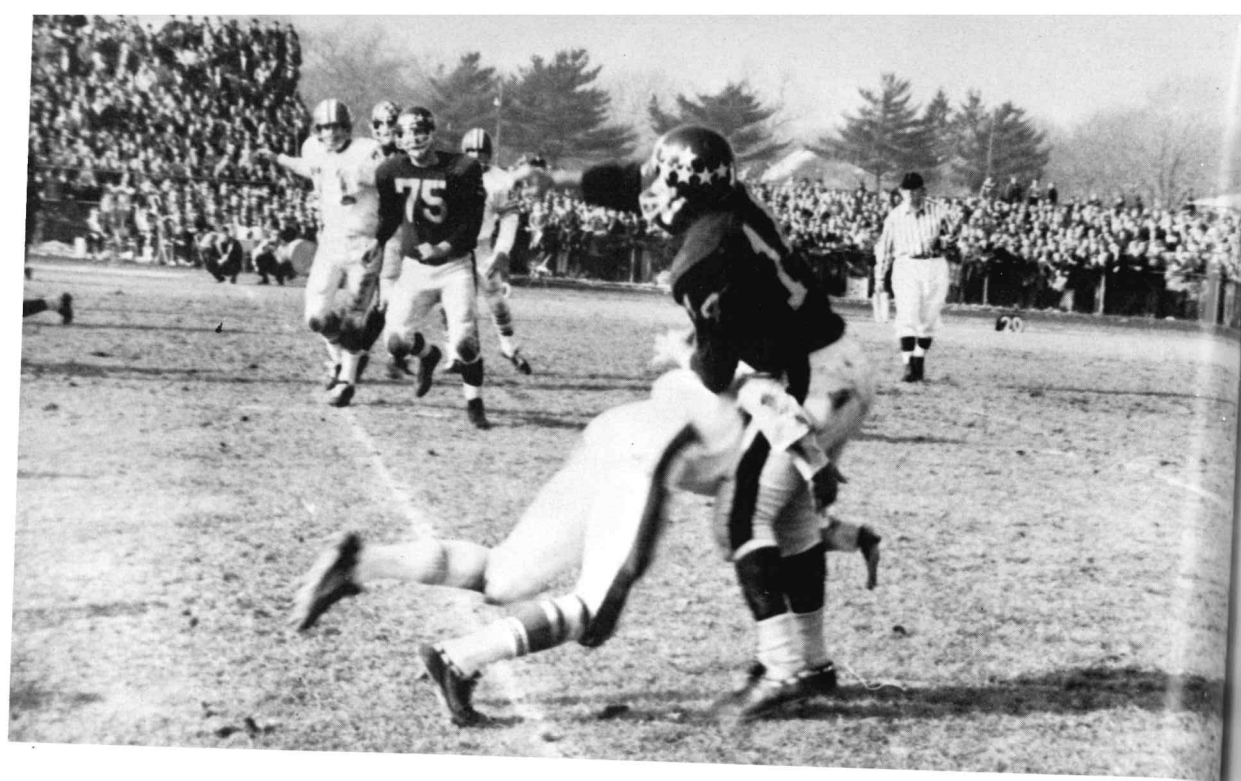

OUR GREAT FOOTBALL TEAM IN ACTION

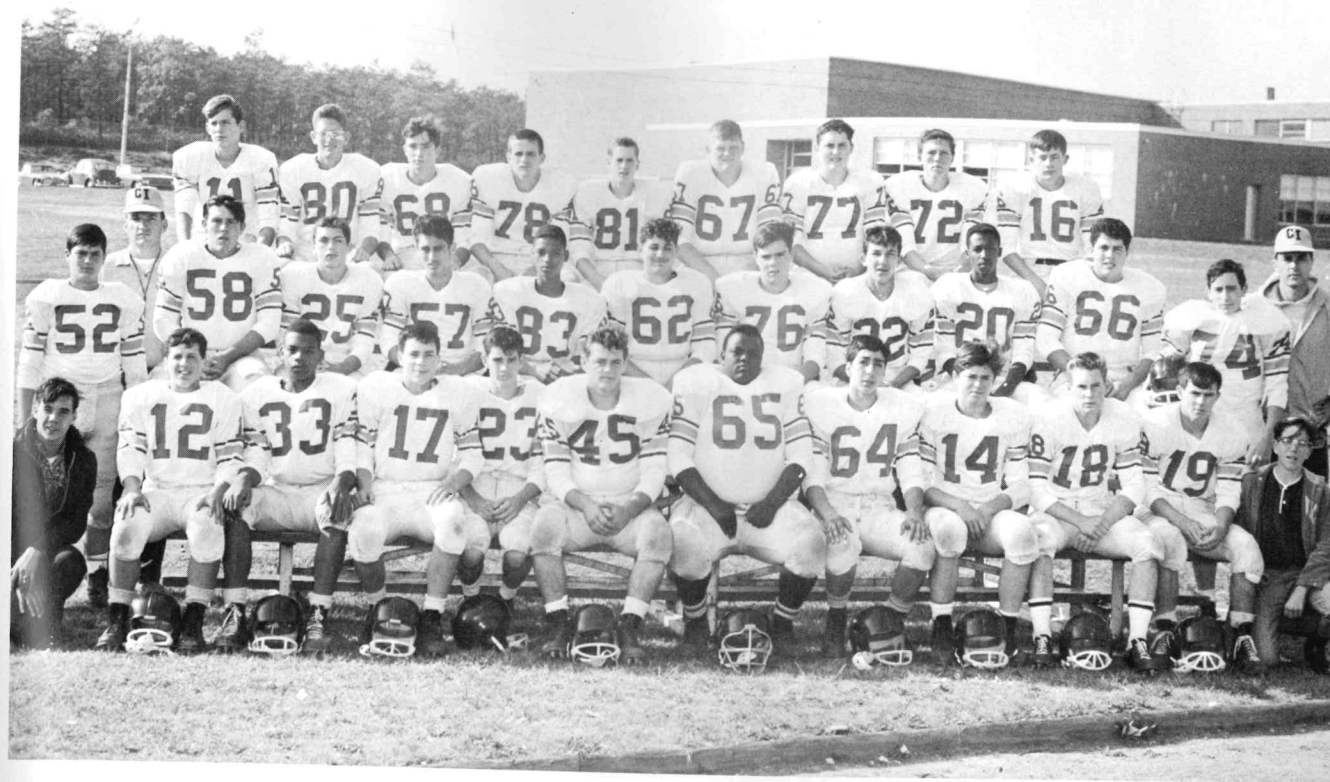

J. V. Football Team



J. V. at their best





Get that ball C. I.



Varsity Soccer

TEAM



Run Bobby run







J. V. Soccer Team and Coach Cisek

The J. V. team gets in a little practice.



Central Islip Public Library  
 33 Furthorne Avenue  
 Central Islip, NY 11722

## Basketball



VARSITY BASKETBALL TEAM

In 1955 Mr. Armata began teaching and coaching at Central Islip High School. For eleven years he has lead our basketball team to victory after victory.

Because of his overwhelming enthusiasm and dedication, C.I. has become known as a school with outstanding athletic ability.

We, the class of '67, want to thank Mr. Armata for all his time and patience. All he has given Central Islip cannot be measured, nor can we express in words the gratitude and respect we have for this man.





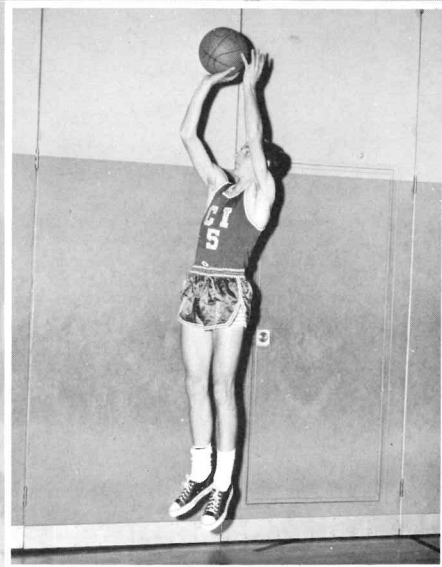

BOB O'CONNOR

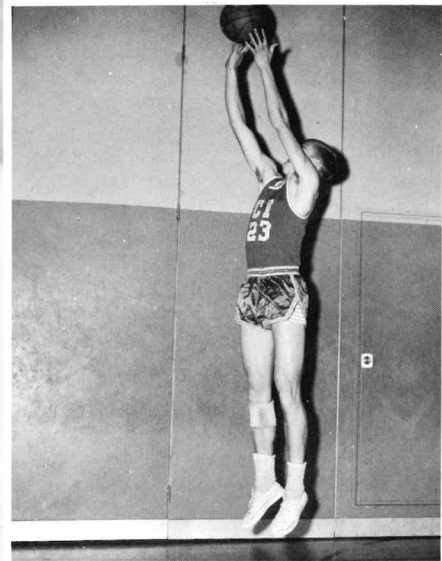

BOB HOUSMAN

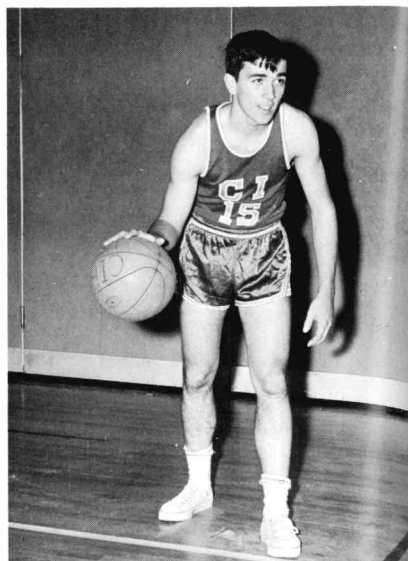

BOB WOLF

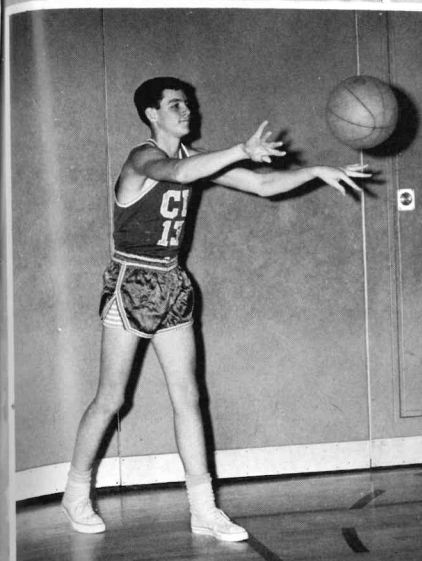

DENNIS EGAN

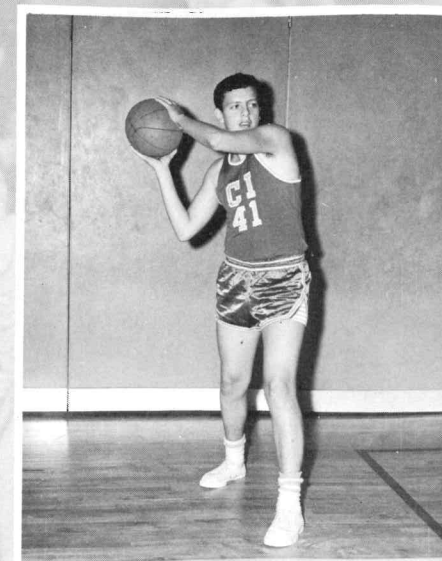

CAMILO MALDONADO

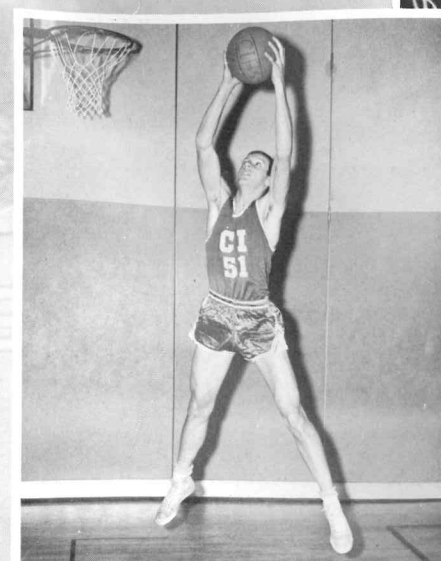

TOM FISCHER

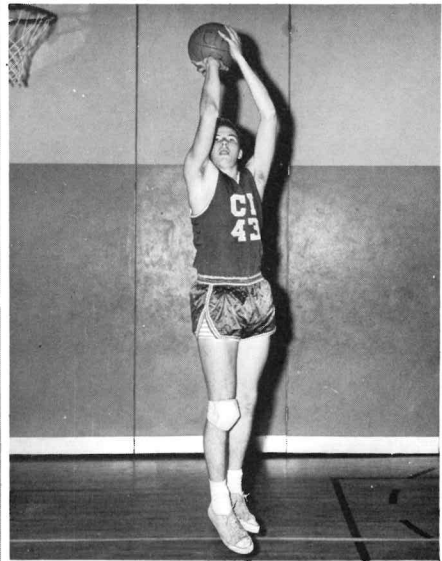

RICHIE WALSH

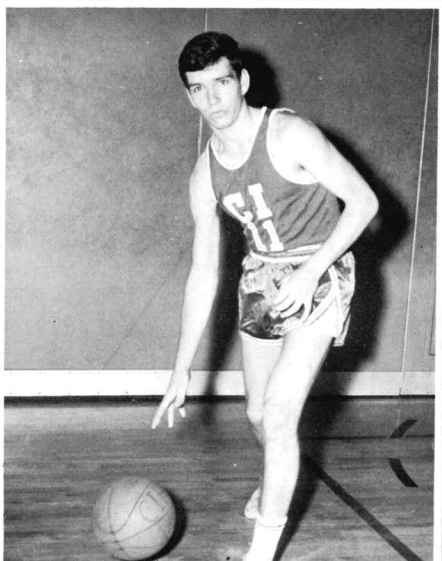

JOE TOWNSON



COACH SULLINS

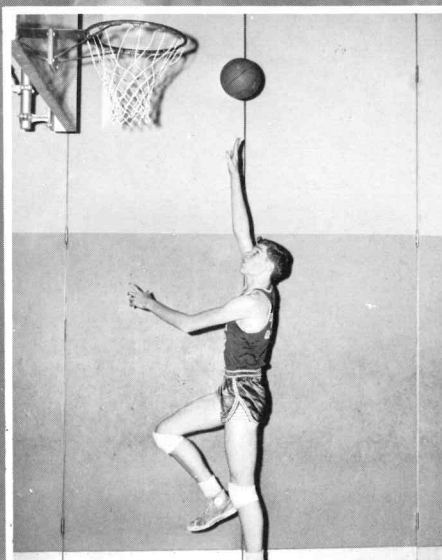

GARY JENTZ

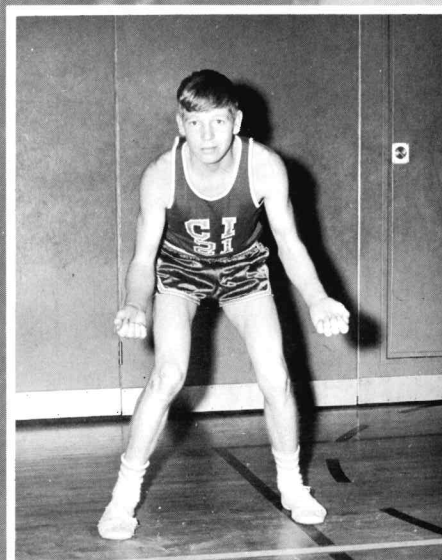

VINNY DOYLE

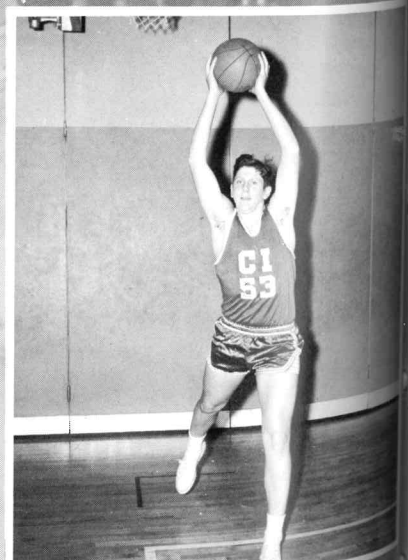

CHARLIE HOCKER



J.V. TEAM



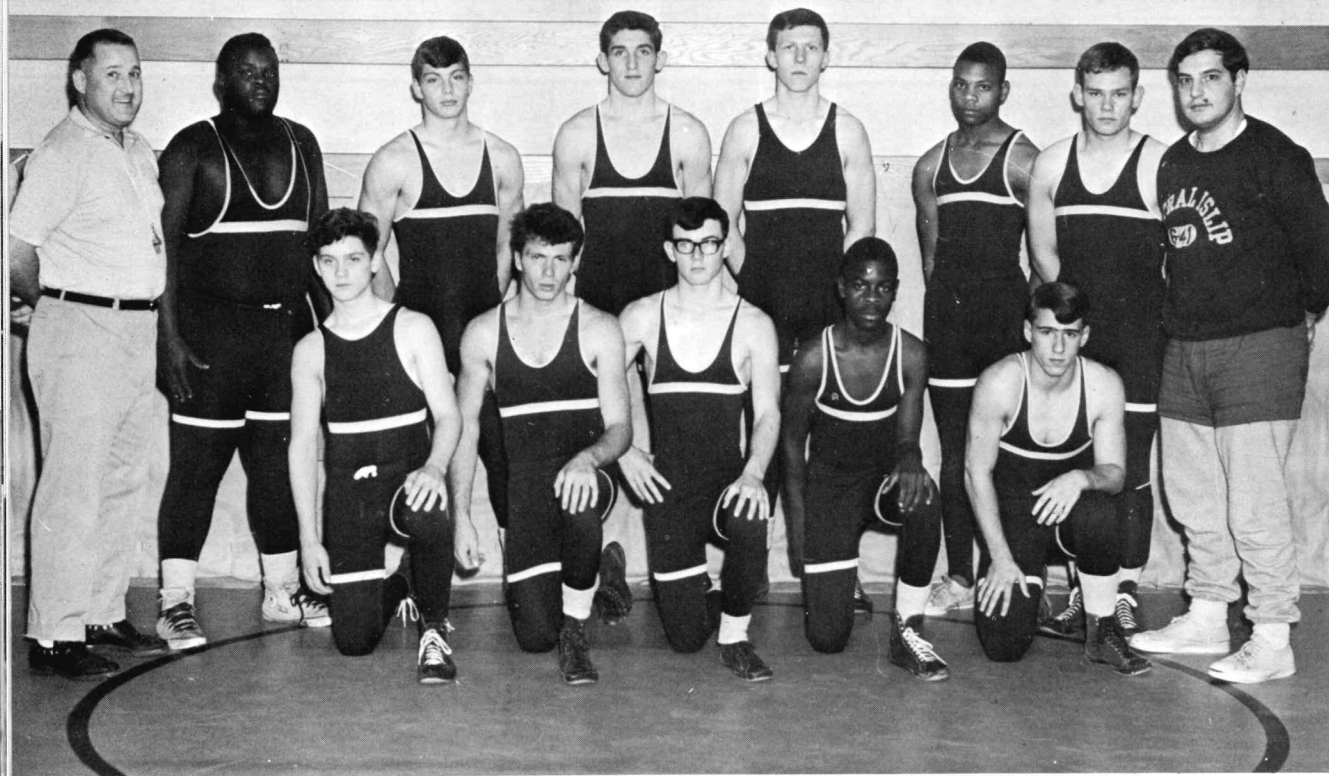

*Wrestling*

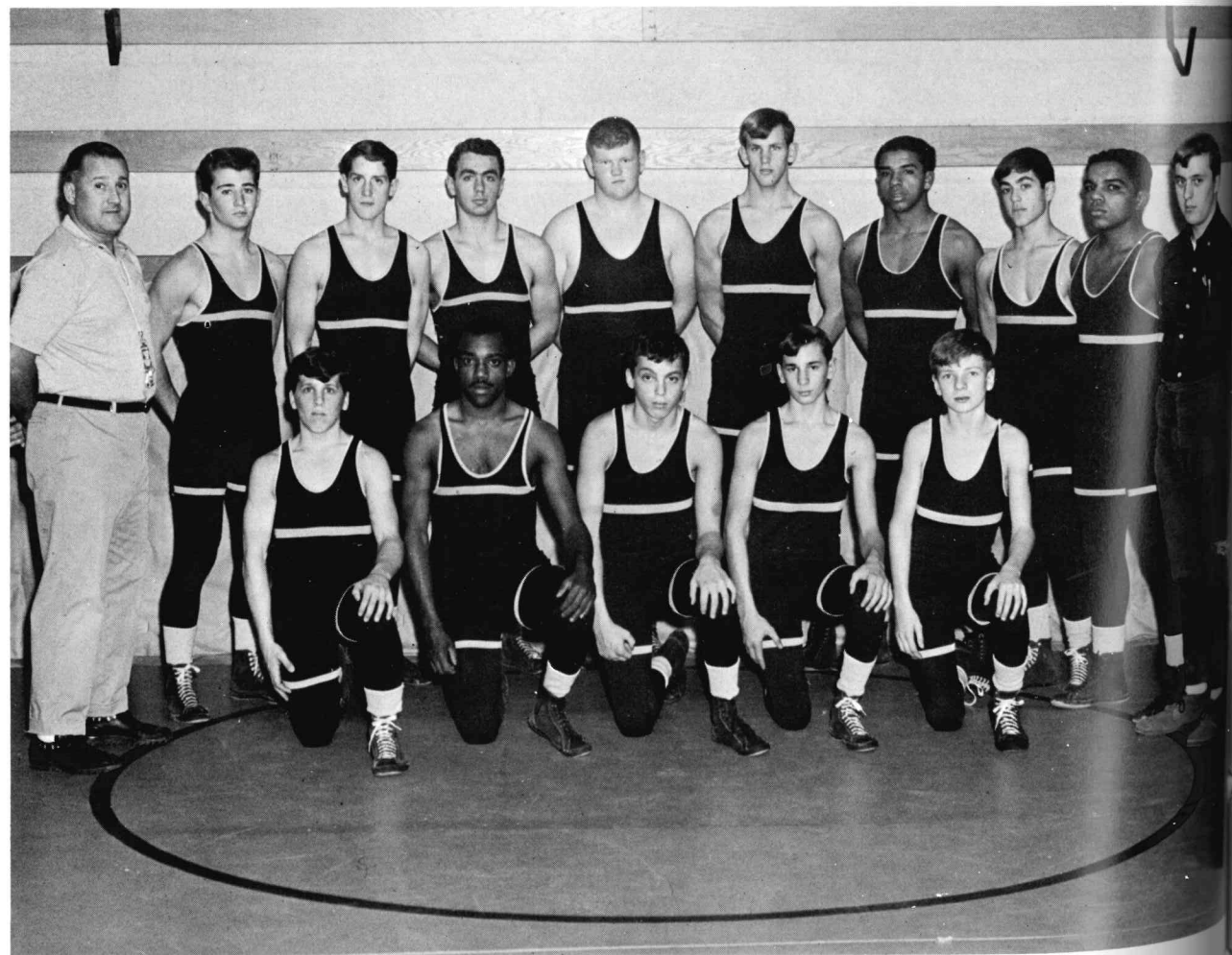

Varsity Wrestling

J.  
V.  
W  
R  
E  
S  
T  
L  
I  
N  
G

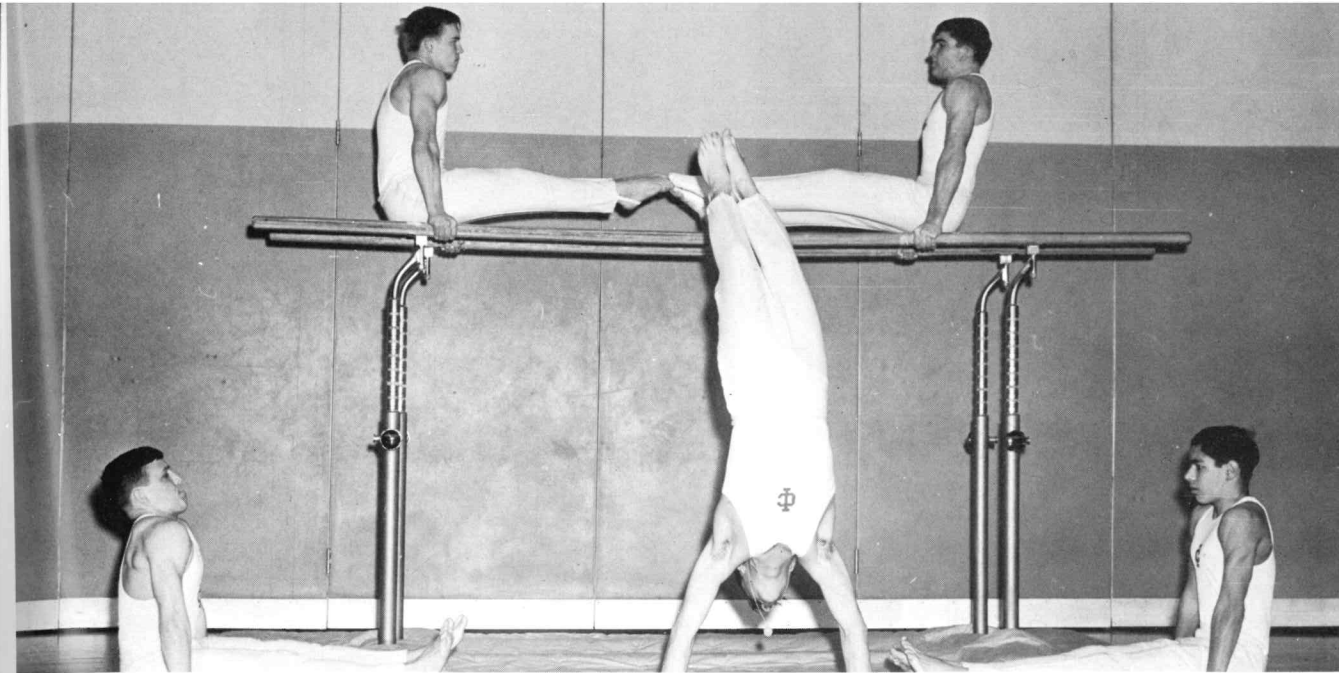

*Gymnastics*

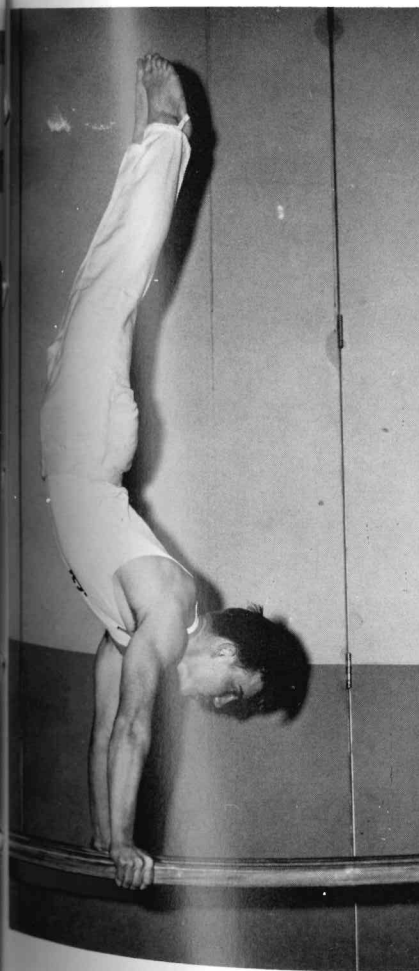

GEORGE PARTHEYMULLER

BILLY BULGIN

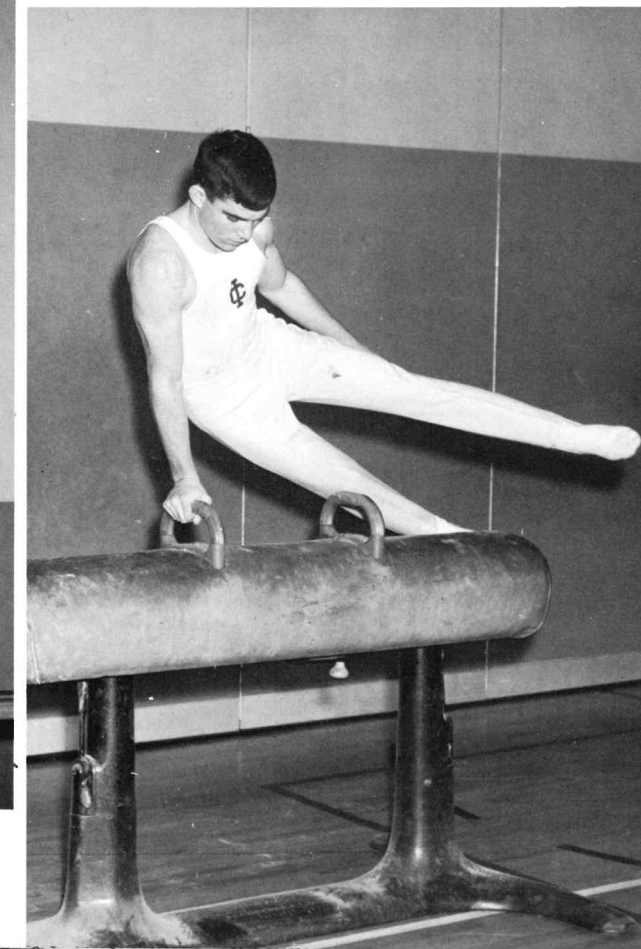

BOB DAINO

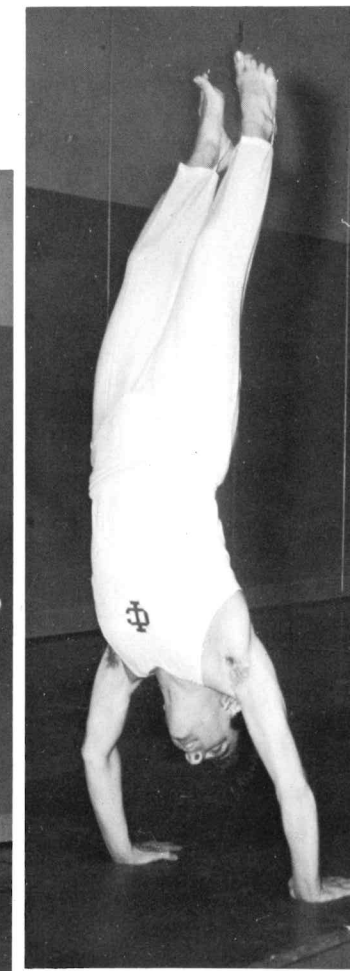



# Base ball

VARSITY BASE



Pitch it in.

You're safe.

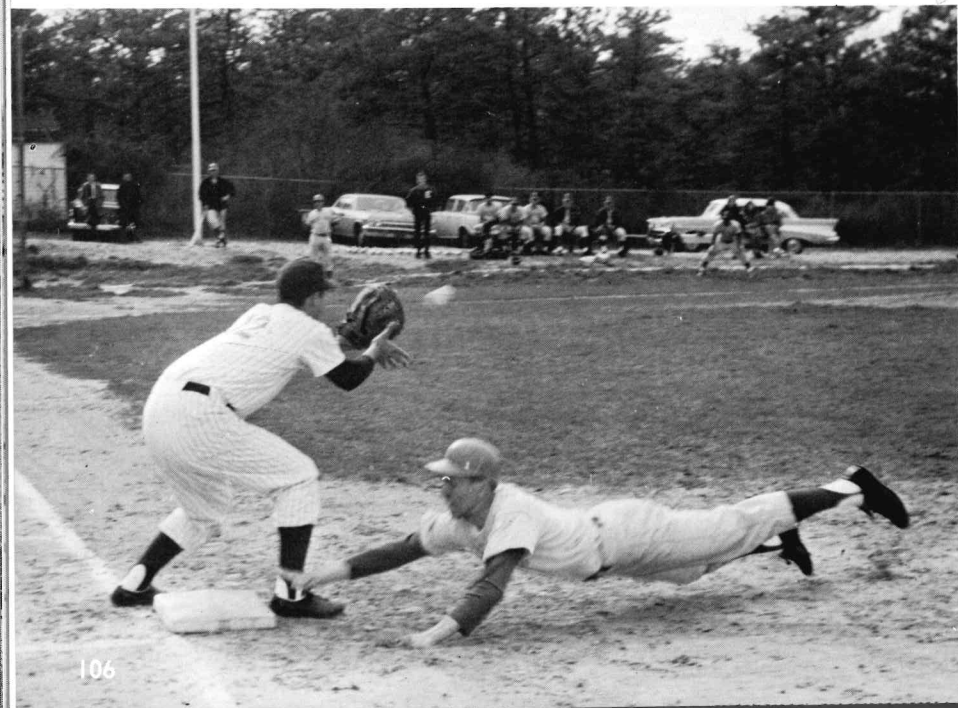

BALL TEAM



J.V. BASEBALL TEAM



Strike one.



*Cross  
Country  
Team*

and  
COACH McALLISTER

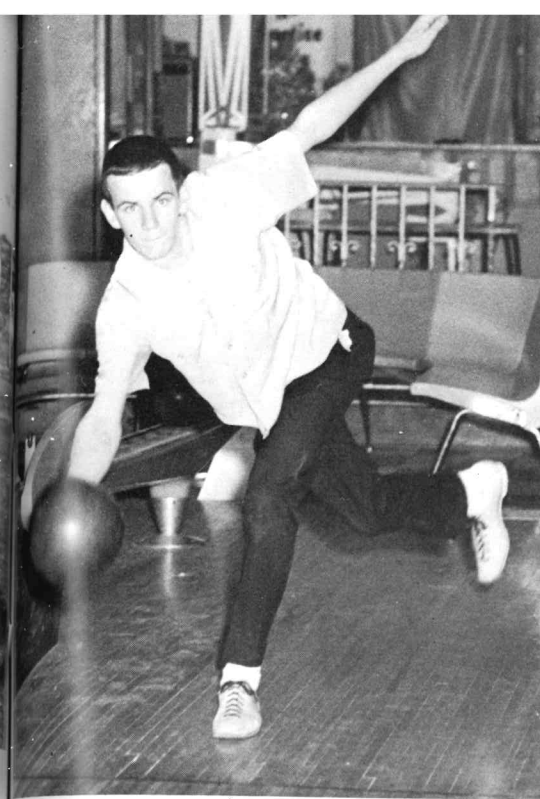

ED PHILLIPS

*B  
o  
w  
l  
i  
n  
g  
T  
e  
a  
m*



Bowling Team with Coach Eliffe



J. CARLSON



Track Coaches MORSELLI and McALLISTER



JOHN MILLER



JIMMY SUZZO

AL DeBELLO

*Track  
Team*

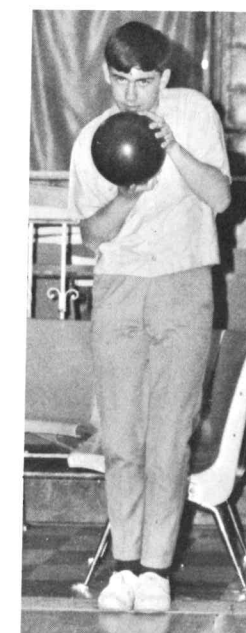

MIKE HAINES

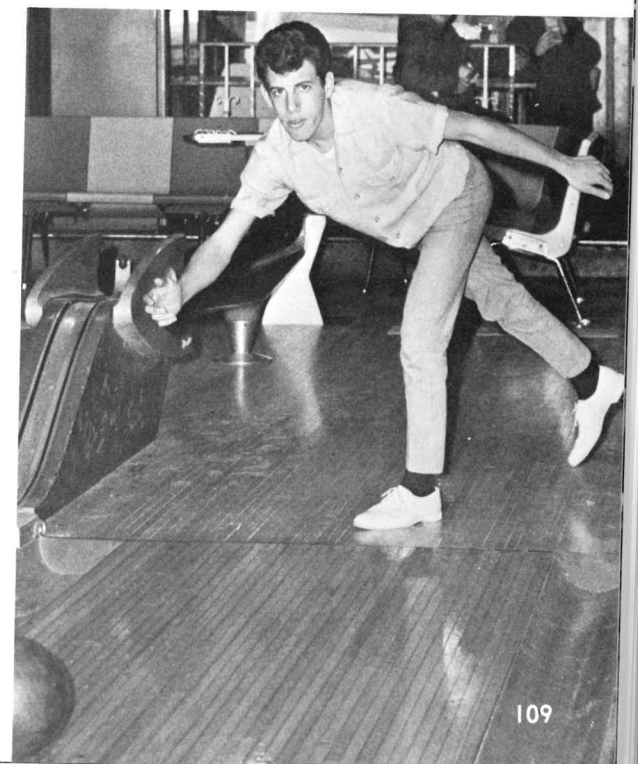



## Great Players



JIM CARLSON  
Bowling



RICHARD WALSH  
Basketball



BRAD MELIUS  
Football



BOB HOUSMAN



TOM GARAFOLO



WILLY RUTHERFORD



BRAD MELIUS



RON ADAMS



BOB O'CONNOR



MRS. MARCOPOULOS



MISS COLLIS

The Central Islip High School is a member of the Suffolk County Girl's Athletic Association. The Association has a membership of thirty high schools. Its main purpose is to unify the intramural and interscholastic girls' physical education program, to promote and stress activities which are enjoyable to all, and to develop good sportsmanship.

## Outstanding Player Award

The most highly skilled girls are chosen to represent our school on an Honor Team at Sportsdays. One girl from the team is selected as the outstanding player and given a certificate to denote this honor.



MILLIE CORDOVANO  
Outstanding Player:  
Hockey

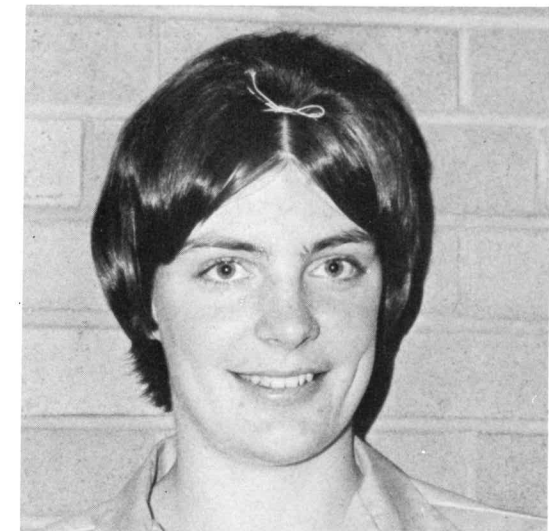

INGRID PURCELL  
Outstanding Player:  
Volleyball and Basketball



# Girls Intramural Hockey



The girls in Action

The 1st Team



# Volleyball

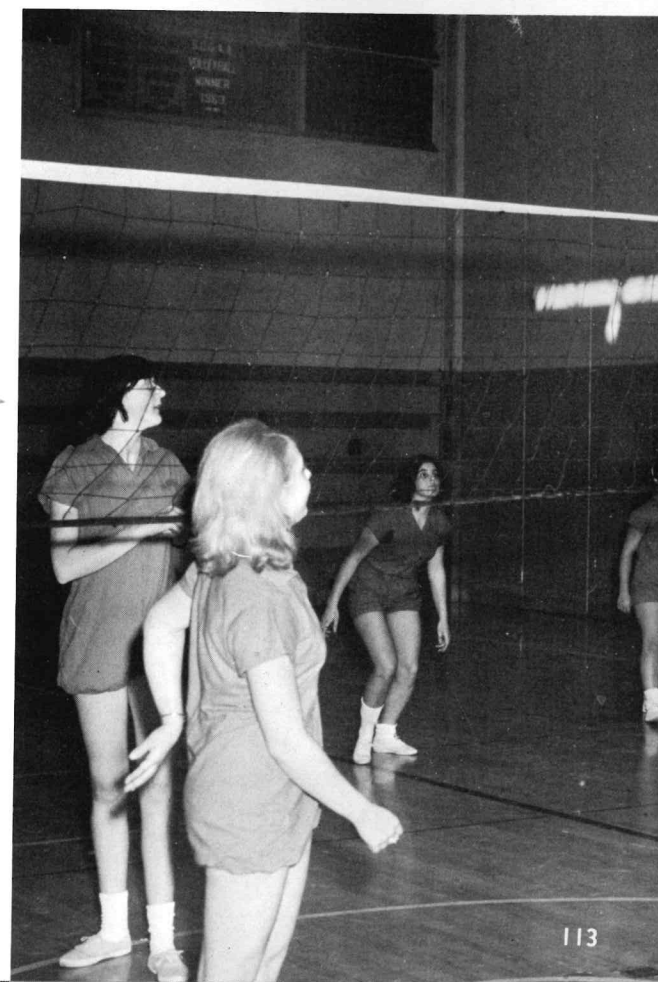
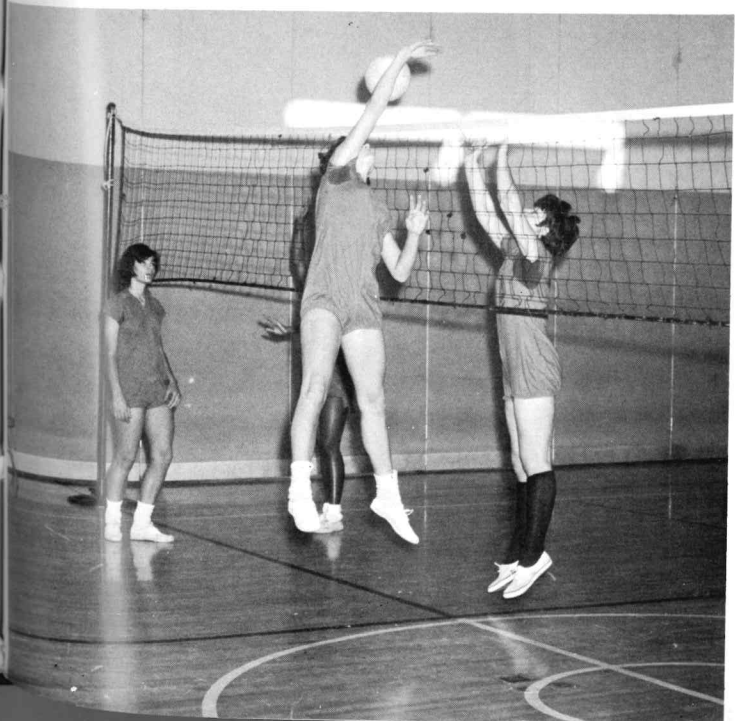



*Basketball*



HONOR TEAM



Our girls in class.

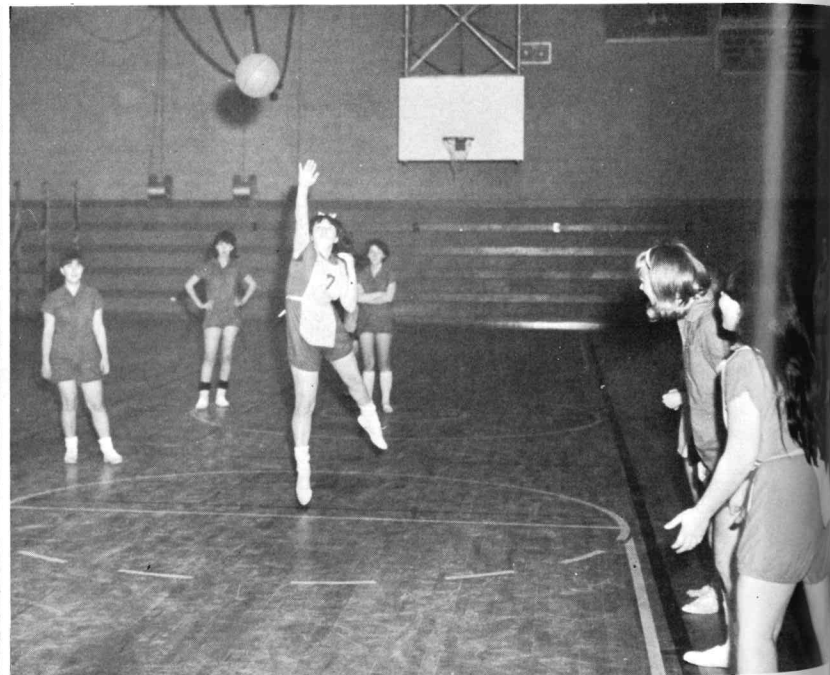

Sink it.

The school



Team in action.



*Softball*



Practices makes perfect.



Hit that birdie!

*Badminton*



*Gymnastics*



LINDA MACKEY

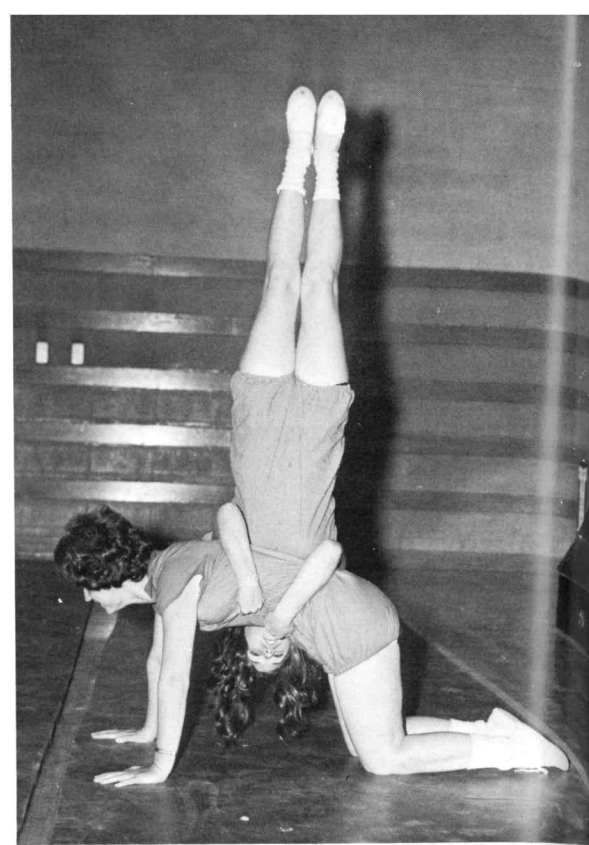

LOUISE DEAN and JOYCE CONWAY

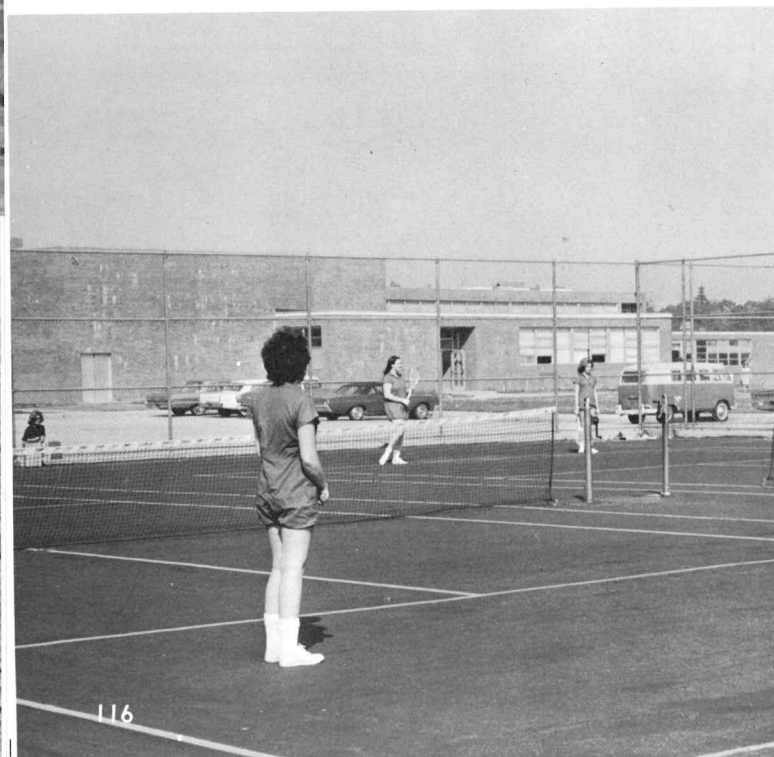

*Tennis*



'66 Cheerleaders '67

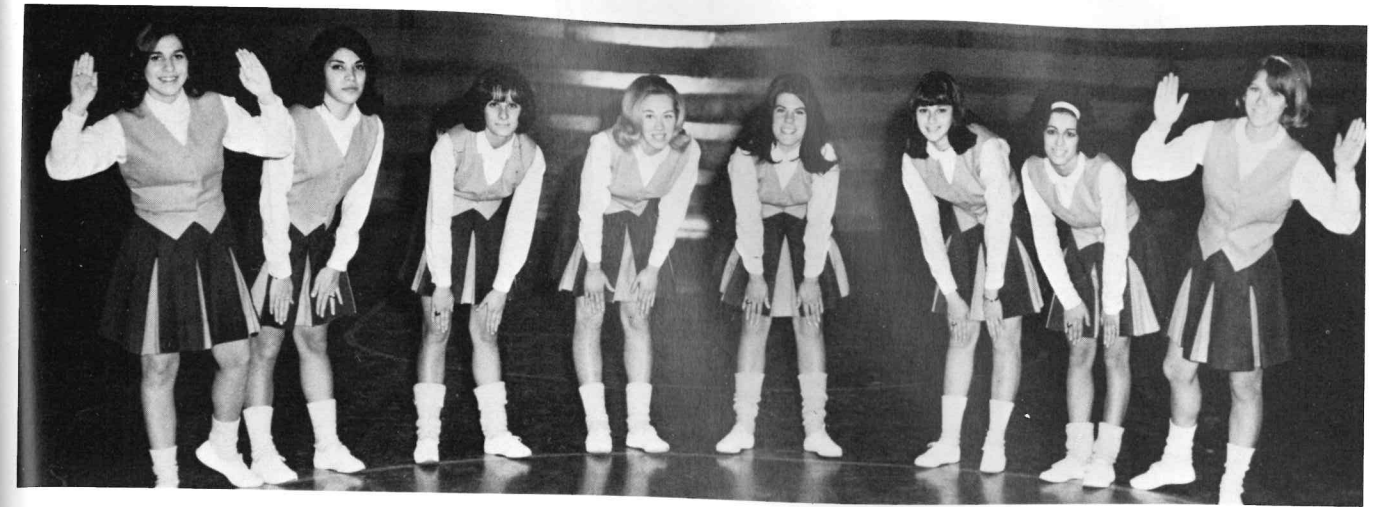

VARSITY

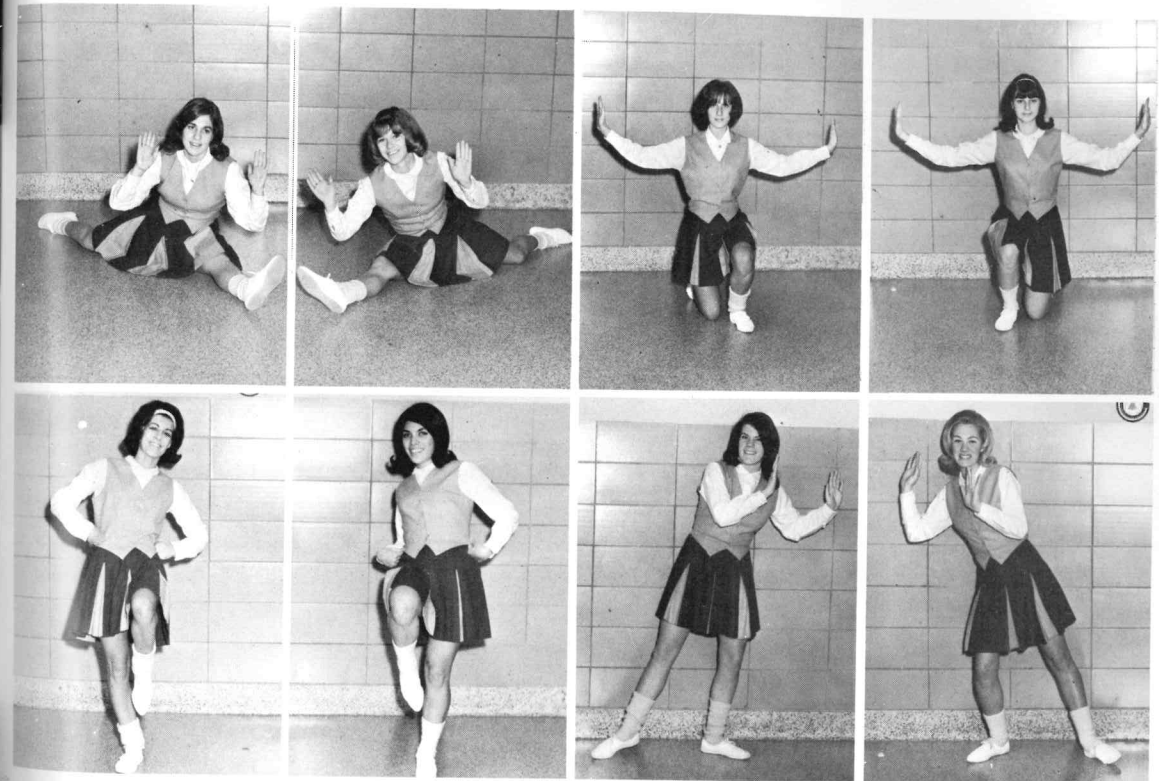

NANCY  
Captain  
JO  
Co-Captain  
DONNA  
LIZ

JOANNE  
PAT  
LINDA  
LYNN

JUNIOR VARSITY





## *Farewell*



We, the class of '67, wish to express our gratitude and appreciation to the faculty and administration for guiding and assisting us through our most memorable years.

To the underclassmen, we leave our best wishes and hope that your senior years will mean as much to you as ours has meant to us. With these thoughts we bid you a fond farewell.

And to our fellow graduates, we hope that in the years to come you will turn to this yearbook, which represents the very best of students and teachers and say,

"Thanks for the memory"

## *Advertisers*

COMPLIMENTS  
OF

**FREDERIC P. WIEDERSUM  
ASSOCIATES**



MOHAWK 5-3245

TORRENS AHEARN, PRES.

GO TOGETHER BY BUS

## SUFFOLK TRANSPORTATION SERVICE, INC.

54 PASSENGER AIR CONDITIONED  
COACHES  
TRANSIT BUSES—SCHOOL BUSES

10 MOFFITT BOULEVARD

BAY SHORE, N. Y.

MORE & MORE PEOPLE LOOK TO  
**SECURITY NATIONAL BANK OF L. I.**  
FOR ALL THEIR BANKING NEEDS



BRENTWOOD 3-9050  
BRENTWOOD 3-5550

## BRENTWOOD AUTO SUPPLIES

COMPLETE MACHINE SHOP SERVICE  
RADIO DISPATCHED TRUCKS

1091 SUFFOLK AVENUE, BRENTWOOD, LONG ISLAND, NEW YORK





234-0303

TOM GRIMES

## DEBBIE LYNN'S KITCHENS



56 SUFFOLK AVENUE  
CENTRAL ISLIP, L. I.  
NEW YORK

HAMBURGERS 19 CENTS

READY TO SERVE  
TAKE OUT  
FOOD SHOPS

TEL. 234-6314

ESTABLISHED 1907

## THOMAS P. WALSH FUNERAL HOME, INC.

60 CARLETON AVENUE

CENTRAL ISLIP, N. Y.

## OLYMPIC-RESILITE- UNIVERSAL GYM

SPECIALISTS IN WRESTLING—GYMNASTICS—TRACK  
AND WEIGHT TRAINING

THE CLASS OF '67 WORKED OUT ON OUR UNIVERSAL GYM—  
WRESTLE ON OUR MATS AND COMPETED IN OUR UNIFORMS.

12 NORTH COTTAGE STREET VALLEY STREAM, NEW YORK

## PAINTING AND DECORATING HAROLD "TOM" RYAN

37 EAST BEECH STREET  
CENTRAL ISLIP, NEW YORK

ESTIMATES CHEERFULLY GIVEN

234-9225



GOOD LUCK TO THE CLASS OF '67  
FROM

**CENTRAL ISLIP LODGE #653  
LOYAL ORDER OF MOOSE**

AL GUGLIELMO  
GOVERNER

HARRY L. KING  
SECRETARY

COMPLIMENTS OF

**SAM ASH MUSIC STORES:**

122 FULTON AVENUE  
HEMPSTEAD, N. Y.  
157 ROUTE 110  
HUNTINGTON STATION, N. Y.

COMPLIMENTS OF



COMPLIMENTS OF

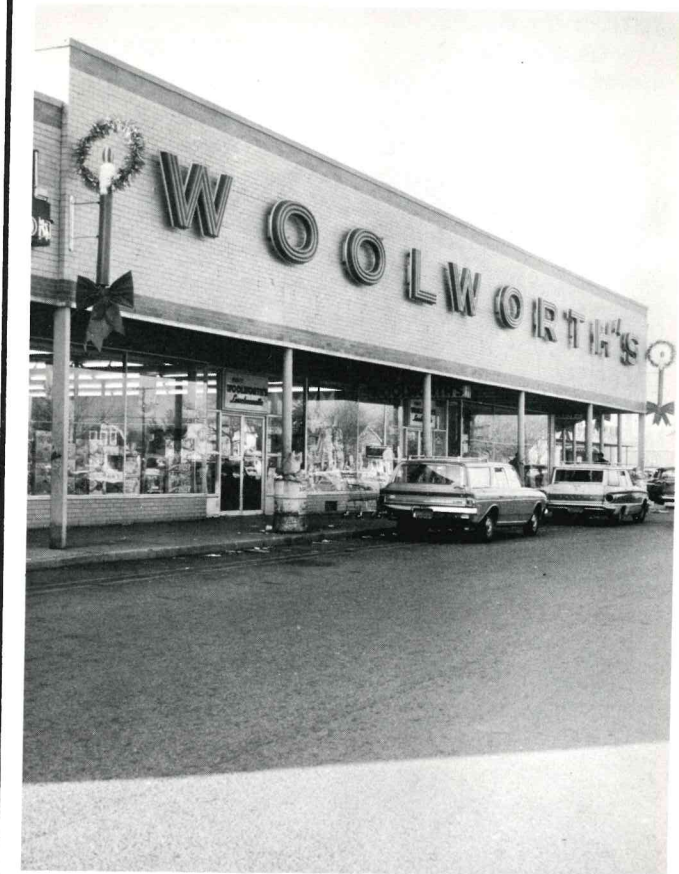

**ENGERT'S BAKE SHOP**

WHEELER SHOPPING CENTER  
CENTRAL ISLIP, L. I., N. Y.

CAKES FOR ALL OCCASIONS  
THE FINEST IN BAKED GOODS  
TELEPHONE CENTRAL ISLIP 4-5252



BRING THE FAMILY  
FOR SUNDAY DINNER

ORDERS TO TAKE OUT  
234-6065

**ROBERT'S RESTAURANT**

ITALIAN CUISINE LUNCHEONS—DINNERS  
FRESH BAKED SICILIAN AND NEAPOLITAN  
PIZZAS

OPEN 11 A.M. TO 12 P.M.  
CLOSED TUESDAYS

99 WEST SUFFOLK AVE.  
CENTRAL ISLIP, N.Y.

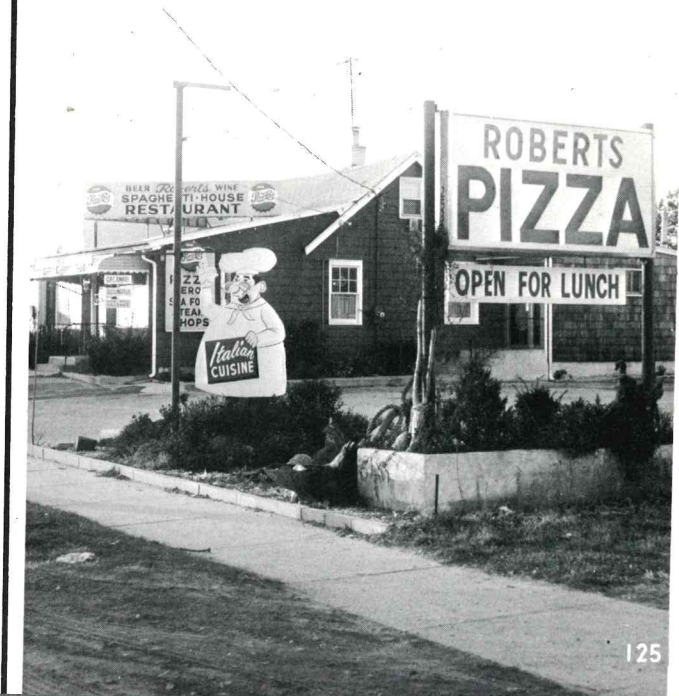



**LOWELL HARDWARE INC.**

TELEPHONE 234-3441

SAPOLIN PAINTS  
BUILDING SPECIALTIES

GARDEN SUPPLIES  
HOUSEWARES

118 E. SUFFOLK AVE. AT LOWELL AVE.  
CENTRAL ISLIP, L.I., N.Y. 11722



234-9841

**OVEN-FRESH BAKERY**

BREAD—ROLLS  
WEDDING ICE CREAM PARTY CAKES  
30 EAST SUFFOLK AVENUE  
CENTRAL ISLIP, N. Y.



**CENTRAL  
OFFICE SUPPLY, INC.**

COMMERCIAL STATIONERS

61-63 CARLETON AVENUE—  
CENTRAL ISLIP, N. Y.

DESKS—CHAIRS  
FILES—LAMPS  
GENERAL SUPPLIES  
LEGAL FORMS  
BOOKKEEPING ESSENTIALS  
PRINTING & ENGRAVING

COMPLIMENTS  
OF

**DANIEL GREENBERG**

OUR FLORIST

**THE FLOWER BOX**

102 CARLETON AVENUE  
CENTRAL ISLIP 234-6025



**A & P FOOD STORE**

WHO CARES? WE CARE.



COMPLIMENTS  
OF

**DR. JEAN KAPLAN**

BEST WISHES  
TO THE  
CLASS OF '67

**MARGUERITE L. MULVEY  
P.T.A.**



**LAND'S END  
RESTAURANT**

ON THE BAY  
SAYVILLE, LONG ISLAND,  
NEW YORK

CATERING TO  
LARGE AND SMALL PARTIES

MEMBERS  
OF

**GREAT RIVER  
RIFLE & PISTOL CLUB**

AFFILIATED WITH  
N. R. A. #7876

CONGRATULATIONS AND BEST WISHES  
TO THE  
CLASS OF 1967



**WHEELER ROAD SCHOOL  
P. T. A.**

**BUYS BROS.  
PRINTING, INC.**

4 CEDAR AVENUE  
ISLIP, LONG ISLAND, NEW YORK  
JUNIPER 1-5306

COMPLIMENTS AND CONGRATULATIONS  
TO A GREAT CLASS



W. H. FOX - G. OLSEN - J. SIMMONDS  
Pen & Pencil Bldg.  
Port Jefferson, N. Y. 11777

*L. S. Balfour Company*  
ATTLEBORO MASSACHUSETTS

CLASS RINGS AND PINS • CLUB INSIGNIA • MEDALS  
TROPHIES • PLAQUES • DIPLOMAS • INVITATIONS

TEL. 234-6000

**MOLONEY  
FUNERAL HOME, INC.**

130 CARLETON AVENUE  
CENTRAL ISLIP, N. Y.

**A & M WORLD WIDE  
TRAVEL AGENCY**

531 MAIN STREET  
ISLIP, NEW YORK  
AREA CODE 516

581-1300

**VI-NEL  
PRINTING CO., INC.**

539 MAIN STREET  
ISLIP, NEW YORK

AREA CODE 516

277-9800

VITO ACCIARTO



PROFESSIONAL PREPARATION  
FOR CAREERS IN  
COMPUTER PROGRAMMING . . .  
**PROGRAMMING & SYSTEMS  
INSTITUTE**

PSI OFFERS COMPLETE COURSE IN  
OPERATIONS, SYSTEMS & PROCEDURES,  
FIELD APPLICATIONS IN BUSINESS,  
INDUSTRY, GOVERNMENT.

SEPARATE COURSE IN KEY PUNCH  
OPERATIONS AVAILABLE. NEWEST IBM  
EQUIPMENT & TEXTS, AIR CONDITIONED  
CLASSROOMS—FREE PLACEMENT SERVICE

**DAY, NIGHT, SATURDAY CLASSES—CO-ED**

SEND OR CALL  
FOR FREE INFORMATION & FREE APTITUDE TEST  
NO COLLEGE OR SPECIAL MATH.  
TRAINING REQUIRED

**PROGRAMMING & SYSTEMS INSTITUTE**  
8 E. MAIN ST.  
BAY SHORE 665-3533

CE 4-6453

**FLORIO'S  
HOME OIL SERVICE**  
FUEL OIL—  
OIL BURNER SERVICE

17 CORDELLO AVENUE  
CENTRAL ISLIP, N. Y.

COMPLIMENTS OF  
**EASTERN FEDERAL  
SAVINGS  
AND  
LOAN ASSOCIATION  
OF SAYVILLE**

MAIN OFFICE: 160 MAIN STREET  
SAYVILLE, L. I. LT 9-5900  
BRANCHES: 6 WHEELER ROAD  
CENTRAL ISLIP, L. I. 234-3272  
500 MAIN STREET  
CENTER MORICHES, L. I. 878-1183  
ASSETS EXCEED \$75,000,000

**GIVEN & SCHEICK, INC.**  
INSURANCE

550 ROUTE 111 265-2614  
HAUPPAUGE, N. Y. 265-2377

**ROYAL WINDOW  
PRODUCTS, INC.**

BOX 717, GARDEN CITY, N. Y.  
PHONE 747-8884

COMPLIMENTS  
OF

**FRANKLIN  
NATIONAL BANK**

MEMBER OF F. D. I. C.

234-3970 234-3988

**E. BEAM**  
FENCE CONTRACTOR

59 BEDFORD AVENUE—  
CENTRAL ISLIP  
NEW YORK

**MID-ISLAND  
DEPARTMENT STORE**

RT—111  
HAUPPAUGE, N. Y.

AN 5-7333



A  
FRIEND

SENIOR C. D. A.  
AND  
JUNIOR C. D. A.

COURT ST. ANN 898  
CENTRAL ISLIP, NEW YORK

PHONE  
Central Islip 4-6485

## CARPLUK'S SERVICE STATION

"COMPLETE AUTOMOTIVE SERVICE"

FREE PICK UP & DELIVERY

TOWING  
AND  
ROAD SERVICE

92 CARLETON AVENUE  
CENTRAL ISLIP  
NEW YORK

AMSCO  
SCHOOL  
PUBLICATIONS, INC.

315 HUDSON STREET  
NEW YORK, NEW YORK 10013

A FRIEND

CONGRATULATIONS  
TO THE GRADUATING  
SENIOR CLASS OF 1967  
FROM

## NATIONAL HONOR SOCIETY

SENIOR MEMBERS

DON MACALUSO  
PHIL STOCKER  
LESLIE HOFFMANN  
ERIC LEMPIN  
BILL PALAZZO  
JOAN STUHMULLER  
PAT GERRY  
JEAN BIERINGER



BOB DAINO  
JO PETERSON  
BARBARA SARAGNESE  
SAL SCIARA  
RUSS JONES  
PAT MACHADO  
MARIE MIRABELLA  
JEANNE SMITH



KODAK FILM  
&  
DEVELOPING

BACON  
&  
EGGS

BILL'S MILK STORE  
48 EAST SUFFOLK AVE.  
CENTRAL ISLIP  
NEW YORK

TEL. 234-9703  
234-9836

CAKE  
ICE CREAM

ZOLLIE GILBERT  
BARBER SHOP  
129 CARLETON AVE.  
CENTRAL ISLIP, N. Y.

AGWAY  
CENTRAL ISLIP COOP AGWAY INC.  
HOME FOR DO IT YOURSELF GARDENERS  
COMMERCIAL—RESIDENTIAL

SUFFOLK AVENUE  
CENTRAL ISLIP, N. Y.

234-8022  
234-8023

PAINTS—TOOLS—HARDWARE  
PLUMBING & ELECTRICAL SUPPLIES  
& GARDEN SUPPLIES

IDEAL HARDWARE INC.  
"EVERYTHING FOR THE  
DO-IT-YOURSELFER"

273-3055  
136 HEYWARD STREET  
NO. BRENTWOOD, N. Y.

SUBURBAN  
GLASS AND MIRROR CO.  
ALL KINDS OF GLASS REPAIRS  
IN YOUR HOME

STORM WINDOWS  
AND  
DOORS REPAIRED

NEW WINDOWS, DOORS  
AND TUB ENCLOSURES  
SOLD HERE

29 CARLETON AVE.  
CENTRAL ISLIP

"LONG ISLAND'S FAMOUS  
OYSTER AND CLAM BAR"

GIL CLARK'S  
MAPLE AVE. FISH HOUSE  
MAPLE AVE. DOCK  
BAY SHORE, LONG ISLAND, N. Y.

CENTRAL COAT APRON  
& LINEN SERVICE, INC.

514 WEST 49TH STREET  
NEW YORK 19, N. Y.  
TELEPHONE JU 6-0400

ZENITH & OLYMPIC TV—HI-FI  
AUTHORIZED DEALER  
ANTENNA INSTALLATIONS

CENTRAL  
ELECTRONICS CO.  
SALES—SERVICE—INSTALLATIONS

234-8452  
63 CARLETON AVENUE  
CENTRAL ISLIP,  
L. I., N. Y.

CENTRAL  
ORNAMENTAL IRON WORKS  
INTERIOR AND EXTERIOR  
RAILINGS  
STRUCTURAL SUPPLIES

234-8740

99 W. SUFFOLK AVE.  
CENTRAL ISLIP, L.I.  
NEW YORK

A & B KORNFIELD  
STATIONERY  
65 CARLETON AVE. CENTRAL ISLIP, N.Y.

GREETING CARDS  
STATIONERY  
BOX CANDY

PHONE 234-9353 (AL & BELLE'S)

234-9897 ICE CREAM CAKES

CARVEL  
ICE CREAM FOR ALL OCCASIONS

41 E. SUFFOLK AVE.  
CENTRAL ISLIP, N. Y.

COMPLIMENTS  
OF  
A  
FRIEND

PHONE: 234-8020  
PEGGY'S  
BEAUTY SALON  
66 CARLETON AVE.  
CENTRAL ISLIP, N. Y.  
AWARD WINNING HAIRSTYLIST  
AIR CONDITIONED OPEN THURS. EYES.

HA 1-4161 MY 2-2770  
COMPLIMENTS OF  
CURTIS SCHOOL  
PHOTOGRAPHY, INC.  
161 WEST HILLS ROAD  
HUNTINGTON STATION, NEW YORK 11746  
S. R. CURTIS PALMA MAHL

QUALITY  
PLUS LOWEST PRICES ANYWHERE  
FRANK'S BUY-RITE  
LIQUOR STORE

CALL 234-3333  
OPEN DAILY AND HOLIDAYS—9-8 P.M.  
FRIDAY AND SATURDAY 10 P.M.  
27 E. SUFFOLK AVENUE  
CENTRAL ISLIP,  
L. I., N. Y.

M & E  
COIN OPERATED LAUNDROMAT  
SINGLE AND DOUBLE LOADS  
ATTENDANT ON DUTY  
HOURS—8 A.M.—10 P.M. WEEKDAYS  
8 A.M.—8 P.M. SUNDAY  
234-9860  
893 LOWELL AVENUE, CENTRAL ISLIP, N.Y.





**HAROLD'S  
SERVICE STATION**  
HAROLD CORDINGLY  
125 CARLETON AVENUE, CENTRAL ISLIP, L.I.  
NEW YORK

**RALPH G. REED, M. D.**  
SCHOOL PHYSICIAN

**WARDS JEWELERS,  
INC.**  
4 A SUFFOLK AVE.  
CENTRAL ISLIP, NEW YORK  
**HEADQUARTERS  
FOR SCHOOL JEWELRY**

**SIMONE'S BARBER SHOP**  
88 W. SUFFOLK AVE.  
CENTRAL ISLIP, NEW YORK  
**STYLE HAIRCUTS FOR ALL 1.25**

WE SPECIALIZE IN FREEZER ORDERS  
**T & J MEATS  
&  
ITALIAN DELICATESSEN**  
CE 4-9884  
54 E. SUFFOLK AVE.  
CENTRAL ISLIP, N. Y.

**PAGE DRUGS**  
FREE DELIVERY CALL 234-8030  
**COMPLETE  
PRESCRIPTION DEPT.**  
WHEELCHAIRS AND CONVALESCENT AID FOR  
SALE OR RENT

**JOHN'S DELI**  
85 CARLETON AVENUE  
ISLIP TERRACE, NEW YORK

**MR. & MRS.  
CLIVE D. LERNER**  
29 EAST SUFFOLK AVENUE  
CENTRAL ISLIP,  
NEW YORK

**CONGRATULATIONS  
ISLIP MENS SHOP  
—WORK/PLAY CENTRE**  
CENTRAL ISLIP, NEW YORK  
MIKE DICK JIM

**CENTRAL LIQUORS**  
138 HEYWARD STREET  
BRENTWOOD, N. Y.  
OPPOSITE HILL'S MARKET OFF WASHINGTON AVE.  
**WHEN LOW IN  
SPIRITS 273-6020 CALL US**

**COMPLIMENTS  
OF  
RICHARD C. TIMM**

**BEST WISHES  
TO THE  
CLASS OF '67  
LOWELL PHARMACY**  
LOWELL AVE., CENTRAL ISLIP, N.Y.

**GREETINGS TO THE  
STUDENTS OF C.I. HIGH**  
MAY THE FUTURE BE  
IN AN ATMOSPHERE OF PEACE,  
BROTHERHOOD AND FREEDOM  
**READ'S TAXI, INC.**

PHONE 234-9785  
**LARSEN DELICATESSEN**  
**CATERING OUR SPECIALTY**  
LET US PLAN  
YOUR NEXT PARTY  
614 LOWELL AVENUE  
CENTRAL ISLIP, N. Y.

234-6760  
**LIGGETT  
REXALL DRUGS**  
16 WHEELER ROAD  
CENTRAL ISLIP, N. Y.

**COMPLIMENTS  
OF  
ALBERS INN**  
234-9267  
100 CARLETON AVE.  
CENTRAL ISLIP, N. Y.



**I. CLARK AGENCY**  
 "INSURANCE IS OUR ONLY BUSINESS"  
 70 CARLETON AVENUE  
 CENTRAL ISLIP, NEW YORK  
 234-6242



TEL. 273-5552 ELBA URIARTE  
 WE SELL & RE-STYLE WIGS  
**PLAZA BEAUTY SALON**  
 MONDAY TO WEDNESDAY 9:00 A.M. TO 6:00 P.M.  
 HOURS: THURSDAY & FRIDAY 9 A.M. TO 9 P.M.  
 SATURDAY 9:00 A.M. TO 6:00 P.M.  
 WE HAVE THE NEW COLOR-MATIC MACHINE  
 1909 BRENTWOOD ROAD  
 BRENTWOOD, N.Y. BRENTWOOD SHOPPING PLAZA



FRAN LINDQUIST AL O'MARA  
**L & J BEVERAGE**  
 BEER & SODA  
 234-8532  
 CARLETON AVE. CLIFT STREET



234-4500  
**BAUMANN'S FURNITURE CO.**  
 MODERN—COLONIAL—TRADITIONAL  
 59 CARLETON AVE.  
 CENTRAL ISLIP  
 MELVIN BAUMANN



TEL: 581-9242  
**SANDLES FUNERAL HOME**  
 98 CARLETON AVENUE  
 ISLIP TERRACE, N. Y.  
 HERMAN J. SANDLES  
 FUNERAL DIRECTOR



**CENTRAL ISLIP  
 TEACHERS  
 ASSOCIATION**

**BEST WISHES  
 WITH  
 YOUR  
 YEARBOOK**

234-6427

**COMPLIMENTS OF  
 PRIDE CLEANERS**

"TAKE PRIDE  
 IN YOUR APPEARANCE"

26 WHEELER ROAD  
 CENTRAL ISLIP, N. Y.

**TUXEDO RENTAL  
 FOR ALL PROMS**



## THE STUDENT COUNCIL

WOULD LIKE TO CONGRATULATE  
**THE SENIOR CLASS**  
FOR A FINE YEAR,  
AND WISHES THE SENIORS  
THE BEST OF LUCK IN THE FUTURE.

WE WOULD LIKE TO THANK THE FOLLOWING ESTABLISHMENTS  
FOR THEIR  
COOPERATION DURING THE PAST YEAR.

CARVEL  
FAMILY SHOE STORE  
ISLIP MENS SHOP  
WORK & PLAY CENTRE  
WOOLWORTH'S  
CENTRAL ISLIP MOVIE THEATRE  
AND  
ALL OTHER ESTABLISHMENTS  
WHICH HAVE HELPED US IN THE PAST.

### MEMBERS OF THE STUDENT COUNCIL

SAL SELVAGGIO—PRESIDENT  
ELLEN CURTIS—VICE-PRESIDENT  
CHRIS ACURRI—TREASURER  
LIZ PULEO—SECRETARY

COMPLIMENTS OF:

**EASTERN FEDERAL  
SAVINGS AND LOAN  
ASSOCIATION**

CENTRAL ISLIP  
. . . SAYVILLE  
. . . CENTER MORICHES

**GOODIES  
DISTRIBUTING CO. INC.**

218 N. WELLWOOD AVE., LINDENHURST, N.Y.

PRETZELS  
CANDY  
POTATO CHIPS  
FOR ANY AFFAIR

## ST. JOHN OF GOD

## CYO TEEN CLUB

INVITES YOU TO JOIN.

WELCOME ALL TEENS  
CONTACT  
FATHER SWIPER AT RECTORY



INDUSTRIAL  
DRUG SUPPLIES  
92-61 165TH STREET  
JAMAICA 33, NEW YORK

BEST WISHES  
TO THE  
CLASS OF 1967  
FROM THE  
CENTRAL ISLIP  
PARENT TEACHERS  
ASSOCIATION COUNCIL

JUNIPER 8-4737  
LARRY MACDONALD'S  
RADIO AND TELEVISION  
SALES—SERVICE—INSTALLATION  
61 RAILROAD AVENUE  
RONKONKOMA, N. Y.

COMPLIMENTS OF  
KOZY-TEN LANES  
62 CARLETON AVENUE  
CENTRAL ISLIP, NEW YORK  
"BOWLING IS SUCH FUN"  
234-9699

BRAUSER RAMBLER, INC.  
1 CARLETON AVENUE  
CENTRAL ISLIP, N.Y. 11722  
MARLIN BY RAMBLER  
AMERICAN—CLASSIC—AMBASSADOR  
PHONES:  
SUFFOLK COUNTY: AREA CODE 516-234-6500  
NASSAU COUNTY: AREA CODE 516-481-3442  
SERVICE DEPT. OPEN TILL 12 MIDNITE

GOOD LUCK  
TO THE  
CLASS OF 1967  
FROM

THE SCHOOL  
NURSE-TEACHERS

MARGARET BURNS M. ISABEL McDONOUGH  
HARRIET DEAN MARY MILLER  
CATHERINE ENDE SUZANNE O'CONNELL  
VERA GLEASON MARY SEALE  
RITA MORROW,  
DIRECTOR OF NURSES

THANKS  
FOR ALL YOU'VE DONE FOR US,  
MR. ELLIFFE  
THE SENIORS OF '67

OUR FRIENDS

Richard Brown  
Nancy Hoffman  
Jimmy & Pat  
Mr. & Mrs. Peter Piel  
Mr. & Mrs. Joseph Katocin  
Mr. & Mrs. Harold Pike  
Mr. & Mrs. Julio Rosario & Family  
Shorty & Frankie  
Miss Eisner  
Mr. & Mrs. E. Rideout  
Mr. & Mrs. Daniel F. Murtha  
Mr. & Mrs. Richard Travis  
Doris Walsh  
In Memory of John Brennan  
Mr. & Mrs. Fred Bjorkgren  
Mr. & Mrs. A. Scheele  
Mr. & Mrs. George Travis  
Paul & George Travis  
Mr. & Mrs. W. Ravold  
Mr. & Mrs. Angelo M. Caggiano  
Mr. & Mrs. James Weldon  
Mr. & Mrs. Paul Watral  
Mr. & Mrs. Brian Weldon  
Mr. & Mrs. G. Brennan  
Bill Brennan  
Mr. Jeffers  
Mr. & Mrs. I. Miller  
Mrs. Catherine Wagner  
Mr. William Wagner  
Miss Barbara Wagner  
Mrs. Adelaide Kucek  
Mr. & Mrs. V. Iannacone  
Mr. & Mrs. Robert J. Heckman  
Jimmy & Dotty  
Heydens Family  
Mr. & Mrs. John Vath  
Mr. & Mrs. Louis Amantea  
Tom & Jean Ryan  
Wilma & Jim Cimos  
Mike & Rose Egan  
Charlotte Cheeseman  
Frances & Joseph Weisz  
Campbell & Mary Sales  
Iris Zankernagel  
Don & Terry Danovich  
Bill & Ruth Zabinsky  
Pat & Linda Ryan  
Mr. & Mrs. Lorml  
Mr. & Mrs. Michael O'Mara  
Fran & Jack Nevin  
The Argay's  
Mr. & Mrs. Joseph Johnston



Linda B. Jewett  
Mr. & Mrs. J. B. Jewett  
Mr. Martin Happle  
Mrs. Dolores Burke  
Mrs. Z. Van Houten  
Mr. Adam Ciabattari  
Mrs. O. Pedersen  
Mr. H. Montpetit  
Mrs. C. Jack  
Harold Penny  
Mr. & Mrs. J. Giarratano  
Harry E. London  
Edward Panetta  
Nick Montemorra  
Mr. & Mrs. Clive Hunter  
Mr. & Mrs. Tyler Gray  
Mr. & Mrs. James Giglio  
Mr. & Mrs. H. F. Hayman  
Mr. & Mrs. O. Ozolnieks  
Mr. & Mrs. John Walsh  
Dr. & Mrs. Herbert Jacklyn  
Mr. & Mrs. Sal Esposito  
Mrs. Diane Murray  
Ceil Triola  
Mr. & Mrs. Peter Lynn  
Mrs. Anna Macaluso  
Mr. & Mrs. P. Spera & Family  
Miss Elizabeth Grimshaw

Betty & Chuck  
Laraine Penka  
The Sloup Family  
Mr. & Mrs. M. Pilkington  
Alice Carlson  
Mr. & Mrs. Arthur Peterson  
Mr. & Mrs. William Dalgarno  
Billy Morgenweck  
Mrs. J. N. Berube  
Eugene Basini  
Frances Elvington  
Harald Dieckmann  
B. H. Trentacoste  
Paul Wolf  
Margaret Mend  
Frances L. Schultz, '58  
Rose Meinken  
Mary Hickson  
Jay Ehring  
Mrs. Ehring  
Mrs. Eugene J. Schultz  
Eugene J. Schultz  
Donna L. King, 4 Oakdale Ave., C. I.  
Letitia Reily  
Mr. Salvatore Macaluso  
Mr. & Mrs. J. F. Miller  
Mr. & Mrs. John J. Gleason  
Jack Mannuci

Mr. & Mrs. Wallace Clark & Family  
Mr. Walter Penka  
Mr. & Mrs. G. Jacobus  
S/4 Perry Blackburn  
Miss Ann Richardson  
Marie Curley  
Barbara & Randy  
Mae Chambers  
Leslie Chambers  
Mary Campo  
Jean Bieringer  
Mr. & Mrs. Joseph O'Pezio  
Mr. & Mrs. William Behrohf  
Mr. & Mrs. N. George  
Mrs. Muriel Mirabella  
Louis Rolof  
Richard Squires  
Mr. & Mrs. A. J. Hanna  
Ann B. Walker  
Miss McLaughlin  
Mr. & Mrs. Rosenthal & Family  
Mr. & Mrs. William Rolfe  
Mr. & Mrs. Poltun  
Mr. & Mrs. Michael Boloker  
Mr. & Mrs. Thomas Bolen  
Mr. & Mrs. Ray Marlow  
Gus & Edith O'Keefe  
Mr. & Mrs. John P. Cosgrove

Phil, Kathleen, Carolan, & Kevin  
Marie McAdam  
Mr. & Mrs. Acker  
Mr. & Mrs. Richard Harris & Family  
Mr. & Mrs. John Parry  
Judy Mallon  
Mr. & Mrs. Don Thiele  
Bill, Barbara, & Rose Mary  
Mr. & Mrs. George T. O'Leary  
George O' Leary  
Terence O'Leary  
The Agents  
From A Friend  
Melvin E. Rossman  
Melvin D. Moskowitz  
John Currie  
Mr. & Mrs. Kenneth Garner  
Mr. & Mrs. Edward Brienze  
Mr. & Mrs. George K. Jablon  
Mr. & Mrs. Walter E. Wolffe  
Mrs. Florence Scharf  
Mr. & Mrs. Ashton J. Besse, Jr.  
Mr. & Mrs. Robert McKee  
Mr. & Mrs. A. E. Dyson  
Mr. & Mrs. James H. Dyson  
Mr. & Mrs. James H. Dungey  
Mr. & Mrs. Peter A. Link  
Mrs. Pryce--Beauty Culture 2 BOCES



Connetquot High School  
Mr. & Mrs. E. Murphy  
Mrs. Robert Gilmore  
Mr. & Mrs. Joseph Saragnese  
Anthony J. DiClemente  
Ken Turner  
Mrs. T. McCarrol  
Bruce & Pat  
Mr. & Mrs. F. DeGennaro  
Phil G. Williams  
Naomi Marcopoulos  
Beatrice Pendlebury  
Mr. & Mrs. Charles Bieringer  
Mr. Peter C. Smith  
Mr. & Mrs. Joseph Vogt  
Joan Morrison  
Julio & Mirriam  
John & Ching  
Carolyn Skaalerud  
J. R. Scanlon  
M. Weingarten  
Mr. Edward Blatt  
Mr. & Mrs. William Pells, C. I.  
Ricky & Billy Acker  
Jim Bothwell  
Stan Tesoro  
Peggy & Joey  
Mr. & Mrs. P. Noschese Jr.

Mr. & Mrs. Jim Machin  
Mr. & Mrs. John McComb  
Charles S. Hamm Sr.  
Lou's Luncheonette  
Joe O'Shaughnessy  
Mrs. Janet Renolds  
Mr. & Mrs. Thomas A. Howley  
Mr. Yron Page  
Mr. J. Elliffe  
Mr. & Mrs. E. Finkle  
Mike & Penny Richardson  
Malcolm Olsen  
Mr. & Mrs. McAllister  
Mr. & Mrs. William Winters  
Mr. & Mrs. E. Brownworth  
Mr. & Mrs. Daniel Morrison & Family  
Basic Art Period 4C  
George & Adalia  
Solo & Lucky  
Mr. & Mrs. Erwin M. Turner  
J. T. Markey  
Mrs. Johanna Blatt  
Mr. Fred Simminger  
Mr. & Mrs. Charles E. Robertson, C. I.  
Mr. & Mrs. Normand Nadeau  
Jim Walsh  
Mr. & Mrs. Edward H. Ende  
Mr. & Mrs. J. Townson, C. I.

Carvel Ice Cream Store  
John & Barb  
Elizabeth Stevens  
John's Barber Shop  
Dr. Jean Kaplan  
Fran Lindquist  
Mr. & Mrs. Edward Mulrooney  
Mr. Giacomo Gatto  
Mr. & Mrs. William Ryan  
Richard W. Praeger, Good Luck  
Nancy Rocker  
Pvt. Mike O'Donohoe  
Mr. & Mrs. J. Magee  
Mr. & Mrs. S. Palazzo  
Mr. & Mrs. F. D. Maxwell  
Ladies of the Kitchen  
Mr. & Mrs. John Sykora  
Mr. & Mrs. Joseph Mannuci  
Mary Mannuci  
Mr. & Mrs. Jack A. Pizzitola  
Vincent Vela  
Mr. & Mrs. Dennis Federico  
Vincent Caldarola  
Bertha Baur (Bohack)  
Diane Marie Smith  
Beatrice Y. Kingsley  
Mrs. Henry Clemmens  
Mrs. Thomas Speciale

Richard M. Fouri  
Mr. & Mrs. John Burns  
Mr. & Mrs. John Davis  
Richard C. Timm  
John Materchik  
Edward Callegan  
Francis J. O'Neill M. D.  
Theresa Nappa  
Bus 129  
Mr. & Mrs. Peter A. Lucatuorto  
Mr. & Mrs. James Morgan  
Karen & Jimmie  
Mr. & Mrs. L. Fisher  
Mr. & Mrs. Thomas Baker  
Jim Finkle  
Brentwood Auto Supplies  
Coach Barlin  
Mr. & Mrs. William Scott  
Mr. & Mrs. John Schaedel, Jr.  
Joseph Mannuci Jr.  
Mr. & Mrs. Vincent Occhipinti  
F. W. Woolworth  
Mr. & Mrs. J. Lamarca  
Mr. & Mrs. Charles Piazza  
Karen Fergesen  
Salvatore C. Rapisardi  
Linda Ferraro  
Mrs. Rose Hansen



John "Jack" Mesko  
Mrs. Augie Di Paolo  
Theresa Donahue  
George Dale  
Mr. & Mrs. Chip Wilbur  
Kleanerette  
Mr. & Mrs. Seymour Tempkin  
Mrs. Marion Malikin  
Carolyn J. O'Neill  
Mr. & Mrs. Kenneth Stein  
Mr. & Mrs. J. Bernard  
Mr. & Mrs. Louis Franco  
Mr. Philip Kustoff  
Tom George  
Ed Henrich & Children  
Mr. & Mrs. Edward A. Hair  
Future Homemakers of America  
Mr. & Mrs. Ott  
William R. Hahl  
Jim & Pat  
Elsie Nardell  
Mrs. Marilyn Spencer  
Mrs. Boyle  
Al & Dee  
Steve & Linda  
Maureen O'Reilly  
Mr. & Mrs. Francis Burns  
Mr. & Mrs. Ed McGough

Mr. & Mrs. Fred Dietz  
Mr. & Mrs. Stanley Zalak  
Mr. & Mrs. Fred Dietz, Jr.  
Mrs. Milagros Walker  
Mr. Wilson Gonzalez  
Mrs. Elvira Gonzalez  
"Rebound"  
Shirley, David, Rafael  
Mr. & Mrs. A. Thoden  
Mrs. E. Hammesfahr  
Compliments of Al & Bell Kornfeld  
Mr. & Mrs. James Loughlin  
RoyceAnn and Ruthie  
Mr. & Mrs. Charles A. Mulligan  
Mr. & Mrs. Van Johnson  
Mr. & Mrs. L. Ortiz  
Mr. & Mrs. E. James  
Mr. & Mrs. R. Hayden  
Mr. & Mrs. V. Dekeris  
Mr. & Mrs. R. Hollwedel  
Mr. & Mrs. Thomas Gerry  
Lee Bona  
Mr. & Mrs. V. Lampariello  
Engerts Bake Shop  
Lois & Gary  
Janis Shannon  
Theresa and Bill  
The Fedge Family

The Bona Family  
Lenny Coraci  
Elenore Florio  
Florence Florio  
Mr. & Mrs. Michael Florio  
Lotito Family  
Mr. & Mrs. Frank Hajek  
Wesnofski Family  
Farley Family  
Alquire Family  
Sandy Loves Carol  
Stationery  
Soldano Family  
Mr. & Mrs. Moore  
Maureen Florio  
Bill and Mary Florio  
Jack O'Connor  
Frank Keaty  
Mark A. Kelley  
Etta Kelley  
Fred Kuschenheiter  
Sophie Herbst  
W. Ruland  
Beat, Bill Sherliume  
Hymans  
Mr. & Mrs. Coy  
Mr. & Mrs. R. Robinson

Thomas Stanley  
Walter Shaw  
Mr. & Mrs. Theodore O'Brien  
George Ennis  
Thomas Lowder  
Mrs. Mary Whiter  
James Maquire  
N. H. Fowler  
E. J. Moss  
Paul Vinett  
Charles Hymann  
M. Manzi  
John O'Brien  
J. Martiny  
Simon McClain  
Ray Leorno & Joan Merron  
Central Deli  
Mr. & Mrs. George Rice  
Mr. & Mrs. James Ginan  
Mr. & Mrs. Myles Cosgrove  
Doris Hocker  
Augies Town House Florist  
Teddy O'Brien  
Mr. & Mrs. Charles Kelley  
John Hotteudorf  
Darry & Lenice  
Tony Nouallno



Walter D. Tinney  
Mr. & Mrs. Otto Munch  
Caluin Malone  
John Lage  
Pete J. Hosey  
Richie Schinner  
Robert Mighty  
Antony Giarraputo  
Abe Cohen  
Richie Chisano  
Mike Nelson  
Dave Brakson  
D. A. Jope  
Eugene D. Outcalt  
A. Cabb  
Andy Menna  
George Hinsher  
Angelo Menna  
Paulene Olzeushis  
Ruth Ann & Jane O'Brien  
Mr. & Mrs. L. Jabs  
Mr. & Mrs. C. O'Neil  
John and Lee  
Marie Christe  
Mr. & Mrs. B. Florio  
The Tursalinos  
M. N. Carroll

Micky and Joan  
Mr. & Mrs. Paul Watrel  
Dr. & Mrs. Blydenburgh  
Dr. & Mrs. Peter Agola  
Dr. & Mrs. Wilkins  
Dr. & Mrs. Kernitsky  
Dr. & Mrs. Giannola  
Marie E. Conber  
Sharon & Bob  
Mr. & Mrs. Valentin Rodriguez  
Mr. & Mrs. John Finnin  
Catherine Finnin  
Patrick Deenihan  
Louise Dean  
Bernard Dean  
Raymond Dean  
Lee Dean  
Mrs. Anna Perrin  
Paul Perrin Jr.  
Mrs. Letita Schick  
Mr. & Mrs. Robert J. Bures  
Mr. John Sexton  
Mr. & Mrs. Pedro Sanchez  
Mr. & Mrs. Frank Diaz  
Mr. and Mrs. Al. LoCascio  
Barbara Glaser  
Mr. & Mrs. Lehron

Mr. & Mrs. Bloxsom  
Mr. & Mrs. Perrotto  
Mr. & Mrs. John Pagand  
Mr. & Mrs. Geo Hirsch  
Lilian Roland  
Dorothy Podowitz  
Mr. & Mrs. Joseph Scully  
The Scully Children  
Steve Crandall  
Vernon and Catherine Newton  
Madeline Szemko  
Carole & Sam  
Esther Rilly  
Mary Vazquez  
Rick Johnson  
Denise Rohring  
Suzanne Rohring  
Mr. & Mrs. Roy Rohring  
Mamie-Marie Shreck  
Frank Harrison  
Mr. Crowley  
Roberta Rovold  
The Agents  
Mr. & Mrs. James H. Christian  
Nancy Collis  
Mrs. J. DeMurios  
Mrs. S. Fisher

REFERENCE USE

CONGRATULATIONS TO THE  
SENIOR CLASS OF '67  
FROM THE OFFICERS AND MEMBERS OF THE  
FRANCIS J. O'NEILL PTA

PRINCIPAL, J. GENTILCORE  
ASSISTANT PRINCIPAL, D. MURCH  
PRESIDENT, MRS. P. PARKER  
FIRST VICE-PRESIDENT, MRS. L. PANET  
SECOND VICE-PRESIDENT, R. DIMARTINO  
RECORDING SECRETARY, MRS. D. SCHEMP  
CORRESPONDING SECRETARY, MRS. B. SCHREYER  
TREASURER, MRS. E. FEURSTEIN  
DELEGATES, D. MURCH AND L. VAVOSA

Mr. & Mrs. I. Santiago  
Mr. & Mrs. Ward Patton  
Maria M. Rachfahl  
Mr. & Mrs. Edwin Hamilton  
C. I. Hoods (Mona)  
Donna & Rosemarie  
Sue Bilka  
Rudy & Vicky  
Mr. & Mrs. Hector Hernandez  
Frankie & Carmen  
Mr. & Mrs. James Corona  
Mrs. Frank Bauer  
Mrs. Robert Gilmore  
Lillian & Pete  
Mr. & Mrs. Frank Kamm  
Mr. & Mrs. Andrew Stuhldreher  
Mr. & Mrs Sam Gagliardi  
Capt. Robert Gilmore, The Citadel  
Alice & Laddie  
Eddie & Myriam  
Club Parkside ST 3-9504



*FROM THE CLASS OF '67'*



*THANK YOU*



8 2003 ✓

CENTRAL ISLIP PUBLIC LIBRARY



3 1800 00202 9920

**For Reference**

**Not to be taken**

**from this library**